

# Serge Lama - LES GLYCINES

♩ = ~~180,000000~~ 167,999939

Melodie 4

Drums ; Standard

Piano 1

Xylophone 7

Basse 2

Accordeon 6

Orgue 8

♩ = ~~180,000000~~ 167,999939

4

Drums ; Standard

Piano 1

Copyright (P) Midi Musique 1997

Melodie 4

Drums ; Standard

Piano 1

6

3

Seul mur y'avait des gly cines,

Melodie 4

Drums ; Standard

Piano 1

8

3

Seul mur y'avait des gly cines,

Melodie 4

Drums ; Standard

Piano 1

10

3

3

toi tu por tais un ta bli er bleu,

Melodie 4

Drums ; Standard

Piano 1

12

Toi tu por tais un ta bin er.

Melodie 4

Drums ; Standard

Piano 1

14

Toujours le nez dans tes bas sines,

Melodie 4

Drums ; Standard

Piano 1

16

Toujours le nez dans tes bas sines,

Melodie 4

Drums ; Standard

Piano 1

18

En cœmps-la on se par lajt.. peu,

Melodie 4

Drums ; Standard

Piano 1

20

En cœmps-la on se tai sait.

Melodie 4

Drums ; Standard

Piano 1

22

C'est pas l'mour, pauvre Mar tha,

Melodie 4

Drums ; Standard

Piano 1

C'est pas d'amour mais ça viendra.

Melodie 4

Drums ; Standard

Piano 1

Xylophone 7

Basse 2

Paroatquecou sin etcousines,

Melodie 4

Drums ; Standard

Piano 1

Xylophone 7

Basse 2

29

Melodie 4

Drums ; Standard

Piano 1

Xylophone 7

Basse 2

l'aqueou sin et cousines,

31

Melodie 4

Drums ; Standard

Piano 1

Xylophone 7

Basse 2

3a ne doit pas s'ai mer d'a mour..

32

Melodie 4

Drums ; Standard

Piano 1

Xylophone 7

Basse 2

non, 3a non pas par ler d'a mour.

34

Melodie 4

Drums ; Standard

Piano 1

Xylophone 7

Basse 2

35

Melodie 4

Drums ; Standard

Piano 1

Xylophone 7

Basse 2

A lors on par lait du beau temps,

36

Melodie 4

Drums ; Standard

Piano 1

Xylophone 7

Basse 2

37

Melodie 4

De la pluie et des fleurs des

Drums ; Standard

Piano 1

Xylophone 7

Basse 2

38

Melodie 4

champs, D'avance et du la bour,

Drums ; Standard

Piano 1

Xylophone 7

Basse 2

40

Melodie 4

Drums ; Standard

Piano 1

Xylophone 7

Basse 2

mais.

On ne parlait ja mais d'a

42

Melodie 4

Drums ; Standard

Piano 1

Xylophone 7

Basse 2

mour.

C'est amour, pau vre Mar

44

Melodie 4

Drums ; Standard

Piano 1

Xylophone7

Basse 2

tha, C'est pas d'Anour mais ça vien dra.

46

Melodie 4

Drums ; Standard

Piano 1

Xylophone7

Basse 2

48

Melodie 4

Puis je suis par ti en u sine,

Drums ; Standard

Piano 1

Xylophone 7

Basse 2

49

Melodie 4

Drums ; Standard

Piano 1

Xylophone 7

Basse 2

Accordeon 6

Orgue 8

Melodie 4

Drums ; Standard

Piano 1

Xylophone 7

Basse 2

Accordeon 6

Orgue 8

Puis je suis par ti en u sine.

Melodie 4

Drums ; Standard

Piano 1

Xylophone 7

Basse 2

Accordeon 6

Orgue 8

52

Melodie 4

Drums ; Standard

Piano 1

Xylophone 7

Basse 2

Accordeon 6

Orgue 8

Je n'vou lais pas k tre fer

53

Melodie 4

Drums ; Standard

Piano 1

Xylophone 7

Basse 2

Accordeon 6

Orgue 8

mier, moi..

54

Melodie 4

Drums ; Standard

Piano 1

Xylophone 7

Basse 2

Accordeon 6

Orgue 8

J'voilàis k tre le premier.

56

Melodie 4

Drums ; Standard

Piano 1

Xylophone 7

Basse 2

Accordeon 6

Orgue 8

Mer ci beau coup Pe tit JI sus

57

Melodie 4

Drums ; Standard

Piano 1

Xylophone 7

Basse 2

Accordeon 6

Orgue 8

58

Melodie 4

Drums ; Standard

Piano 1

Xylophone 7

Basse 2

Accordeon 6

Orgue 8

J'ai bien man gï et j'ai bien bu.

59

Melodie 4

Drums ; Standard

Piano 1

Xylophone 7

Basse 2

Accordeon 6

Orgue 8

60

Melodie 4

Drums ; Standard

Piano 1

Xylophone 7

Basse 2

Accordeon 6

Orgue 8

Je suis ai mi ou res pec

61

Melodie 4

Drums ; Standard

Piano 1

Xylophone 7

Basse 2

Accordeon 6

Orgue 8

tř, moi, Ometvous pour mepar

63

Melodie 4

Drums ; Standard

Piano 1

Xylophone 7

Basse 2

Accordeon 6

Orgue 8

ler. C'est l'amour, pau vreMartha,

65

Melodie 4

Drums ; Standard

Piano 1

Xylophone 7

Basse 2

Accordeon 6

Orgue 8

C'est pas l'amour mais ça viendra.

67

Melodie 4

Drums ; Standard

Piano 1

Xylophone 7

Basse 2

Accordeon 6

Orgue 8

Melodie 4  
Pour tant quandje vois des gly cines,

Drums ; Standard

Piano 1

Xylophone 7

Basse 2

Accordeon 6

Orgue 8

Melodie 4  
Pourant quande vois des gly cines,

Drums ; Standard

Piano 1

Xylophone 7

Basse 2

Accordeon 6

Orgue 8

73

Melodie 4

J'ai en vie de les ar ra

Drums ; Standard

Piano 1

Xylophone 7

Basse 2

Accordeon 6

Orgue 8

74

Melodie 4

cher, moi..

Drums ; Standard

Piano 1

Xylophone 7

Basse 2

Accordeon 6

Orgue 8

75

Melodie 4

J'ai en vie de les ar ra cher.

Drums ; Standard

Piano 1

Xylophone 7

Basse 2

Accordeon 6

Orgue 8

77

Melodie 4

'Pa raot qu'tau rais eu deux

Drums ; Standard

Piano 1

Xylophone 7

Basse 2

Accordeon 6

Orgue 8

78

Melodie 4

Drums ; Standard

Piano 1

Xylophone 7

Basse 2

Accordeon 6

Orgue 8

filles

79

Melodie 4

Drums ; Standard

Piano 1

Xylophone 7

Basse 2

Accordeon 6

Orgue 8

Qui fraient par tie de ma fa

80

Melodie 4

Drums ; Standard

Piano 1

Xylophone 7

Basse 2

Accordeon 6

Orgue 8

mille,

81

Melodie 4

Drums ; Standard

Piano 1

Xylophone 7

Basse 2

Accordeon 6

Orgue 8

Mais comme l'a mour ne me dit

82

Melodie 4

Drums ; Standard

Piano 1

Xylophone 7

Basse 2

Accordeon 6

Orgue 8

plus rien, Elle n'ontja mais decou sin.

84

Melodie 4

Drums ; Standard

Piano 1

Xylophone 7

Basse 2

Accordeon 6

Orgue 8

C'est pas l'haour, ma pau

86

Melodie 4

vre Mar tha, C'est pas d'laine..

Drums ; Standard

Piano 1

Xylophone 7

Basse 2

Accordeon 6

Orgue 8

88

Melodie 4

Drums ; Standard

Piano 1

Xylophone 7

Basse 2

Accordeon 6

Orgue 8

mais 3a vien dra.

90 ♩ = 154,999908 = 150,000000 = 145,000031 ♩ = 135,000000 = 135,000000 ♩ = 113,000069

Melodie 4

Drums ; Standard

Piano 1

Xylophone 7

Basse 2

Accordeon 6

Orgue 8

92

Melodie 4

Drums ; Standard

Piano 1

Xylophone 7

Basse 2

Accordeon 6

Orgue 8

Melodie 4 Serge Lama - LES GLYCINES

$\text{♩} = 100,000000$   $\text{♩} = 167,999939$

4

Sute mur y'avait deglycines,

8

Sute mur y'avait degly cines, Toi tu por tais un ta bli

11

er bleu, Toi tu portais un ta bli er.

14

Tojourneze dans tes basines, Tojourne nez dans tes bas

17

sines, En ctemps-la on se par lait.. peu,

20

En ctemps- la on se taisait. C'est un peu au vreMartha,

23

C'est un peu au vreMartha

Copyright (C) Musi Musique 1997

27  

 'Paraotqueou sin etcouines, 'Paraotqueou sin etcouines,

30  

 3a nedit pas s'a merl'a mour.. non,

33  

 3a nedit pas parler d'amour. A lorsopar lait deatemps,

37  

 Dela pluie et fleurs des champs, Delavange et du la bour,

40  

 mais.. Onne parlait ja mais d'a mour.

43  

 C'espas l' amour, pau vreMar tha, C'espas l' amour mais a iendra.

47  

 Puisjesuipar ti en u sine, Puis jesus par ti en u sine.

51  

 Je n'voulais pas k tre fer nier moi..

54  

 J'voulais k tre le premier. Mer cbeaucoup Pe tit Jj sus,

57  

 J'aiemagj et j'aienbu. Jesuimj ou respes

Melodie 4

61    
 tĩ, moi, Omeditvous pour mepar ler.

64    
 C'est ad'haoupa vrMaha, C'est ad'haourais zavindra.

68    
 Pour tantquandvoisdes gly cines, Poutant quãe vois des

72    
 gly cines, J'ai en vie de les ar ra cher, moi..

75    
 J'ai en vie de les ar ra cher. 'Prapt'rais eu deux filles

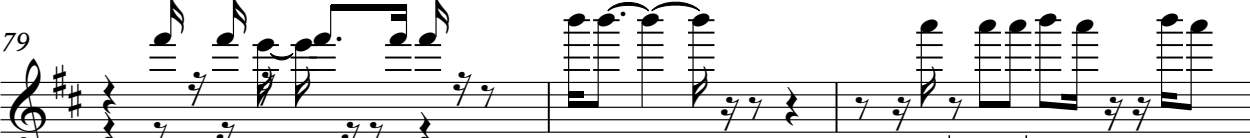
79    
 Qu'raienpar tie de ma fa mille, Maisomnhaourne me dit

82    
 plus rien, Elle n'arontja mais decousin.

85    
 C'est pad'haouma pau vre Mar tha, C'est pad'haaine..

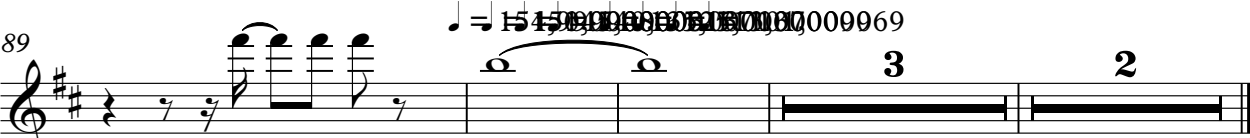
89    
 mais zavindra.

# Serge Lama - LES GLYCINES

Drums ; Standard

♩ = 100,000000 ♩ = 167,999939

5

8

11

14

17

20

23

26

28

3 Copyright (P) Midi Musique 1997

V.S.

30

32

34

36

38

40

43

46

48

50

53

55

57

59

61

64

67

70

74

78

V.S.

82

86

90 ♩ = 154,159,165,170,175,180,185,190,195,200,205,210,215,220,225,230,235,240,245,250,255,260,265,270,275,280,285,290,295,300,305,310,315,320,325,330,335,340,345,350,355,360,365,370,375,380,385,390,395,400,405,410,415,420,425,430,435,440,445,450,455,460,465,470,475,480,485,490,495,500,505,510,515,520,525,530,535,540,545,550,555,560,565,570,575,580,585,590,595,600,605,610,615,620,625,630,635,640,645,650,655,660,665,670,675,680,685,690,695,700,705,710,715,720,725,730,735,740,745,750,755,760,765,770,775,780,785,790,795,800,805,810,815,820,825,830,835,840,845,850,855,860,865,870,875,880,885,890,895,900,905,910,915,920,925,930,935,940,945,950,955,960,965,970,975,980,985,990,995

# Serge Lama - LES GLYCINES

Piano 1

$\text{♩} = 100,000000 = 167,999939$

Copyright (P) Midi Musique 1997

V.S.

19

22

25

28

31

34

37

40

43

46

49

52

55

58

61

64

67

70

73

76

79

82

85

87

6

Piano 1

90 ♩ = 154,999908 = 150,0000000000031 = 140,000137 = 135,000000000 ♩ = 113,00000000069

92

Xylophone7

Serge Lama - LES GLYCINES

♩ = 100,000000 167,999939

25

28

30

32

35

37

39

42

44

47

49

51

53

56

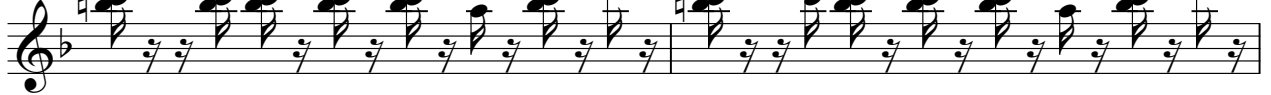

58

60

63

65

68

70

72

74

77

79

81

84

86

88

$\text{♩} = 154,999908 \quad \text{♩} = 150,0000000031 \quad \text{♩} = 140,000137$

91

$\text{♩} = 135,00011275,0000113,000011,000069$

♩ = 100,000000167,999939

25

29

33

37

41

45

49

53

57

61

65

69

73

77

81

85

90  $\text{♩} = 154, 159, 163, 168, 173, 178, 183, 188, 193, 198, 203, 208, 213, 218, 223, 228, 233, 238, 243, 248, 253, 258, 263, 268, 273, 278, 283, 288, 293, 298, 303, 308, 313, 318, 323, 328, 333, 338, 343, 348, 353, 358, 363, 368, 373, 378, 383, 388, 393, 398, 403, 408, 413, 418, 423, 428, 433, 438, 443, 448, 453, 458, 463, 468, 473, 478, 483, 488, 493, 498, 503, 508, 513, 518, 523, 528, 533, 538, 543, 548, 553, 558, 563, 568, 573, 578, 583, 588, 593, 598, 603, 608, 613, 618, 623, 628, 633, 638, 643, 648, 653, 658, 663, 668, 673, 678, 683, 688, 693, 698, 703, 708, 713, 718, 723, 728, 733, 738, 743, 748, 753, 758, 763, 768, 773, 778, 783, 788, 793, 798, 803, 808, 813, 818, 823, 828, 833, 838, 843, 848, 853, 858, 863, 868, 873, 878, 883, 888, 893, 898, 903, 908, 913, 918, 923, 928, 933, 938, 943, 948, 953, 958, 963, 968, 973, 978, 983, 988, 993, 998$

2

♩ = 100,000000167,999939

47

50

52

54

57

59

61

65

V.S.

68

71

73

75

78

80

82

86

Accordeon6

90 ♪ = 154,9150,080000 ♪ = 145,040,000137 ♪ = 135,000125,000000 ♪ = 113,000099 ♪ = 101,000069 <sup>3</sup>

92

♩ = 100,000000 167,999939

47

50

52

55

58

60

63

67

70

72

74

77

79

81

84

♩ = 154,959,908 0000 ♩ = 145400003137

88

♩ = 135,000125,0000000099 ♩ = 101,000069

91