

Beatles - Maxwell's Silver Hammer

♩ = 138,000198      ♩ = 138,000198      ♩ = 138,000198

Brass

Drums

Fantasy

Bass

El Piano

Warm Bell

Piano 2

4      ♩ = 138,000198      ♩ = 138,000198      ♩ = 138,000198

Brass

Drums

Bass

El Piano

Piano 2

7  $\text{♩} = 138,000198$   $\text{♩} = 138,000198$   $\text{♩} = 138,000198$

Brass  
Drums  
Bass  
El Piano  
Piano 2

10  $\text{♩} = 138,000198$   $\text{♩} = 138,000198$   $\text{♩} = 138,000198$

Brass  
Drums  
Bass  
El Piano  
Piano 2

13  $\text{♩} = 138,000198$   $\text{♩} = 138,000198$   $\text{♩} = 138,000198$

Brass  
Drums  
Bass  
El Piano  
Piano 2

16  $\text{♩} = 138,000198$   $\text{♩} = 138,000198$   $\text{♩} = 138,000198$

Brass

Drums

Fantasy

Bass

El Piano

Piano 2  $\text{♩} = 138,000198$   $\text{♩} = 138,000198$   $\text{♩} = 138,000198$

19  $\text{♩} = 138,000198$   $\text{♩} = 138,000198$   $\text{♩} = 138,000198$

Brass

Drums

Bass

El Piano

Piano 2  $\text{♩} = 138,000198$   $\text{♩} = 138,000198$   $\text{♩} = 138,000198$

22  $\text{♩} = 138,000198$   $\text{♩} = 138,000198$   $\text{♩} = 138,000198$

Brass

Drums

Bass

El Piano

Piano 2  $\text{♩} = 138,000198$   $\text{♩} = 138,000198$   $\text{♩} = 138,000198$

25 ♩ = 138,000198      ♩ = 138,000198      ♩ = 138,000198

Brass

Drums

Bass

El Piano

Piano 2

♩ = 138,000198      ♩ = 138,000198      ♩ = 138,000198

28 ♩ = 138,000198      ♩ = 138,000198      ♩ = 138,000198      ♩ = 138,000198

Brass

Drums

Fantasy

Bass

El Piano

Warm Bell

Piano 2

♩ = 138,000198      ♩ = 138,000198      ♩ = 138,000198

32 ♩ = 138,000198      ♩ = 138,000198      ♩ = 138,000198

Brass

Drums

Fantasy

Bass

El Piano

Piano 2

32 33 34

35 ♩ = 138,000198      ♩ = 138,000198      ♩ = 138,000198

Brass

Drums

Bass

El Piano

Piano 2

35 36 37

38 ♩ = 138,000198      ♩ = 138,000198      ♩ = 138,000198

Brass

Drums

Bass

El Piano

Piano 2

38 39 40

- Brass: Melodic line with eighth and quarter notes.  
- Drums: Complex rhythmic pattern with snare and cymbal hits.  
- Bass: Bass line with quarter and eighth notes.  

- Brass: Melodic line with eighth and quarter notes.  
- Drums: Complex rhythmic pattern with snare and cymbal hits.  
- Bass: Bass line with quarter and eighth notes.  

- Brass: Melodic line with eighth and quarter notes.  
- Drums: Complex rhythmic pattern with snare and cymbal hits.  
- Bass: Bass line with quarter and eighth notes.  

50  $\text{♩} = 138,000198$   $\text{♩} = 138,000198$   $\text{♩} = 138,000198$

Brass  
Drums  
Fantasy  
Bass  
El Piano  
Piano 2

53  $\text{♩} = 138,000198$   $\text{♩} = 138,000198$   $\text{♩} = 138,000198$

Brass  
Drums  
Bass  
El Piano  
Piano 2

56  $\text{♩} = 138,000198$   $\text{♩} = 138,000198$   $\text{♩} = 138,000198$

Brass  
Drums  
Bass  
El Piano  
Piano 2

59  $\text{♩} = 138,000198$   $\text{♩} = 138,000198$   $\text{♩} = 138,000198$

Brass

Drums

Fantasy

Bass

El Piano

62  $\text{♩} = 138,000198$   $\text{♩} = 138,000198$   $\text{♩} = 138,000198$

Drums

Fantasy

Bass

El Piano

65  $\text{♩} = 138,000198$   $\text{♩} = 138,000198$   $\text{♩} = 138,000198$

Drums

Fantasy

Bass

El Piano

Piano 2

$\text{♩} = 138,000198$   $\text{♩} = 138,000198$   $\text{♩} = 138,000198$

68 ♩ = 138,000198      ♩ = 138,000198      ♩ = 138,000198

Drums

Fantasy

Bass

El Piano

Warm Bell

Piano 2

71 ♩ = 138,000198      ♩ = 138,000198      ♩ = 138,000198

Brass

Drums

Fantasy

Bass

El Piano

Piano 2

74 ♩ = 138,000198      ♩ = 138,000198      ♩ = 138,000198

Brass

Drums

Fantasy

Bass

El Piano

Piano 2

77 ♩ = 138,000198      ♩ = 138,000198      ♩ = 138,000198

Brass

Drums

Bass

El Piano

Piano 2

80 ♩ = 138,000198      ♩ = 138,000198      ♩ = 138,000198

Brass

Drums

Bass

El Piano

Piano 2

83  $\text{♩} = 138,000198$   $\text{♩} = 138,000198$   $\text{♩} = 138,000198$

Brass  
Drums  
Bass  
El Piano  
Piano 2

86  $\text{♩} = 138,000198$   $\text{♩} = 138,000198$   $\text{♩} = 138,000198$

Brass  
Drums  
Bass  
El Piano  
Piano 2

89  $\text{♩} = 138,000198$   $\text{♩} = 138,000198$   $\text{♩} = 138,000198$

Brass  
Drums  
Fantasy  
Bass  
El Piano  
Piano 2

92 ♩ = 138,000198      ♩ = 138,000198      ♩ = 138,000198

Brass

Drums

Bass

El Piano

Piano 2

95 ♩ = 138,000198      ♩ = 138,000198      ♩ = 138,000198

Brass

Drums

Bass

El Piano

Piano 2

98 ♩ = 138,000198      ♩ = 138,000198      ♩ = 138,000198

Brass

Drums

Fantasy

Bass

El Piano

Piano 2

101  $\text{♩} = 138,000198$   $\text{♩} = 138,000198$   $\text{♩} = 138,000198$   $\text{♩} = 138,000198$

Drums

Fantasy

Bass

El Piano

Piano 2

105  $\text{♩} = 138,000198$   $\text{♩} = 138,000198$   $\text{♩} = 138,000198$   $\text{♩} = 138,000198$

Drums

Fantasy

Bass

El Piano

Piano 2

109  $\text{♩} = 138,000198$   $\text{♩} = 138,000198$

Brass

Drums

Bass

El Piano

Piano 2

# Beatles - Maxwell's Silver Hammer

Brass

♪ = 138,000198 ♪ = 138,000198 ♪ = 138,000198 ♪ = 138,000198 ♪ = 138,000198

6 ♪ = 138,000198 ♪ = 138,000198 ♪ = 138,000198 ♪ = 138,000198 ♪ = 138,000198

11 ♪ = 138,000198 ♪ = 138,000198 ♪ = 138,000198 ♪ = 138,000198 ♪ = 138,000198

16 ♪ = 138,000198 ♪ = 138,000198 ♪ = 138,000198 ♪ = 138,000198 ♪ = 138,000198

21 ♪ = 138,000198 ♪ = 138,000198 ♪ = 138,000198 ♪ = 138,000198 ♪ = 138,000198

26 ♪ = 138,000198 ♪ = 138,000198 ♪ = 138,000198 ♪ = 138,000198 ♪ = 138,000198 ♪ = 138,000198 ♪ = 138,000198 ♪ = 138,000198 ♪ = 138,000198 ♪ = 138,000198

33 ♪ = 138,000198 ♪ = 138,000198 ♪ = 138,000198 ♪ = 138,000198 ♪ = 138,000198

38 ♪ = 138,000198 ♪ = 138,000198 ♪ = 138,000198 ♪ = 138,000198 ♪ = 138,000198

43 ♪ = 138,000198 ♪ = 138,000198 ♪ = 138,000198 ♪ = 138,000198 ♪ = 138,000198

48 ♪ = 138,000198 ♪ = 138,000198 ♪ = 138,000198 ♪ = 138,000198 ♪ = 138,000198

V.S.

Brass

53 ♩ = 138,000198 ♩ = 138,000198 ♩ = 138,000198 ♩ = 138,000198 ♩ = 138,000198

58 ♩ = 138,000198 ♩ = 138,000198 ♩ = 138,000198 ♩ = 138,000198 ♩ = 138,000198

66 ♩ = 138,000198 ♩ = 138,000198 ♩ = 138,000198 ♩ = 138,000198 ♩ = 138,000198

74 ♩ = 138,000198 ♩ = 138,000198 ♩ = 138,000198 ♩ = 138,000198 ♩ = 138,000198

79 ♩ = 138,000198 ♩ = 138,000198 ♩ = 138,000198 ♩ = 138,000198 ♩ = 138,000198

84 ♩ = 138,000198 ♩ = 138,000198 ♩ = 138,000198 ♩ = 138,000198 ♩ = 138,000198

89 ♩ = 138,000198 ♩ = 138,000198 ♩ = 138,000198 ♩ = 138,000198 ♩ = 138,000198

94 ♩ = 138,000198 ♩ = 138,000198 ♩ = 138,000198 ♩ = 138,000198 ♩ = 138,000198

99 ♩ = 138,000198 ♩ = 138,000198 ♩ = 138,000198 ♩ = 138,000198 ♩ = 138,000198

106 ♩ = 138,000198 ♩ = 138,000198 ♩ = 138,000198 ♩ = 138,000198 ♩ = 138,000198

# Beatles - Maxwell's Silver Hammer

## Drums

V.S.

2

Drums

31 ♩ = 138,000198 ♩ = 138,000198 ♩ = 138,000198

34 ♩ = 138,000198 ♩ = 138,000198 ♩ = 138,000198

37 ♩ = 138,000198 ♩ = 138,000198 ♩ = 138,000198

40 ♩ = 138,000198 ♩ = 138,000198 ♩ = 138,000198

43 ♩ = 138,000198 ♩ = 138,000198 ♩ = 138,000198

46 ♩ = 138,000198 ♩ = 138,000198 ♩ = 138,000198

49 ♩ = 138,000198 ♩ = 138,000198 ♩ = 138,000198

52 ♩ = 138,000198 ♩ = 138,000198 ♩ = 138,000198

55 ♩ = 138,000198 ♩ = 138,000198 ♩ = 138,000198

58 ♩ = 138,000198 ♩ = 138,000198 ♩ = 138,000198

Drums

61 ♩ = 138,000/198      ♩ = 138,000/198      ♩ = 138,000/198

64 ♩ = 138,000/198      ♩ = 138,000/198      ♩ = 138,000/198

67 ♩ = 138,000/198      ♩ = 138,000/198      ♩ = 138,000/198

70 ♩ = 138,000/198      ♩ = 138,000/198      ♩ = 138,000/198

73 ♩ = 138,000/198      ♩ = 138,000/198      ♩ = 138,000/198

76 ♩ = 138,000/198      ♩ = 138,000/198      ♩ = 138,000/198

79 ♩ = 138,000/198      ♩ = 138,000/198      ♩ = 138,000/198

82 ♩ = 138,000/198      ♩ = 138,000/198      ♩ = 138,000/198

85 ♩ = 138,000/198      ♩ = 138,000/198      ♩ = 138,000/198

88 ♩ = 138,000/198      ♩ = 138,000/198      ♩ = 138,000/198

4  
91  $\text{♩} = 138,000198$   $\text{♩} = 138,000198$   $\text{♩} = 138,000198$  Drums

94  $\text{♩} = 138,000198$   $\text{♩} = 138,000198$   $\text{♩} = 138,000198$

97  $\text{♩} = 138,000198$   $\text{♩} = 138,000198$   $\text{♩} = 138,000198$

100  $\text{♩} = 138,000198$   $\text{♩} = 138,000198$   $\text{♩} = 138,000198$

103  $\text{♩} = 138,000198$   $\text{♩} = 138,000198$   $\text{♩} = 138,000198$

106  $\text{♩} = 138,000198$   $\text{♩} = 138,000198$   $\text{♩} = 138,000198$

109  $\text{♩} = 138,000198$   $\text{♩} = 138,000198$

111  $\text{♩} = 138,000198$   $\text{♩} = 138,000198$

# Beatles - Maxwell's Silver Hammer

Fantasy

♪ = 138,000198 = 138,000198 = 138,000198 = 138,000198 = 138,000198 = 138,000198 = 138,000198 = 138,000198

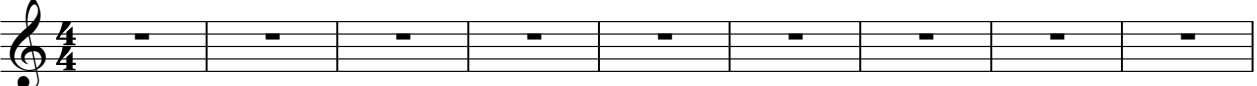

10 ♪ = 138,000198 = 138,000198 = 138,000198 = 138,000198 = 138,000198 = 138,000198 = 138,000198 = 138,000198

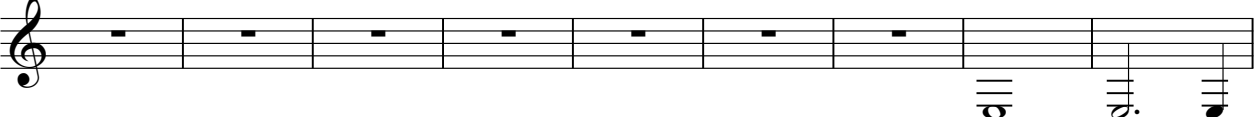

19 ♪ = 138,000198 = 138,000198 ♪ = 138,000198 = 138,000198 = 138,000198 ♪ = 138,000198 = 138,000198

28 ♪ = 138,000198 ♪ = 138,000198 ♪ = 138,000198 ♪ = 138,000198 ♪ = 138,000198 ♪ = 138,000198 ♪ = 138,000198

35 ♪ = 138,000198 = 138,000198 ♪ = 138,000198 = 138,000198 = 138,000198 ♪ = 138,000198 = 138,000198

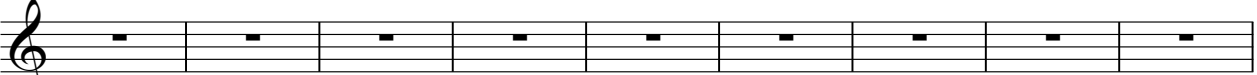

44 ♪ = 138,000198 = 138,000198 = 138,000198 = 138,000198 = 138,000198 = 138,000198 = 138,000198 = 138,000198

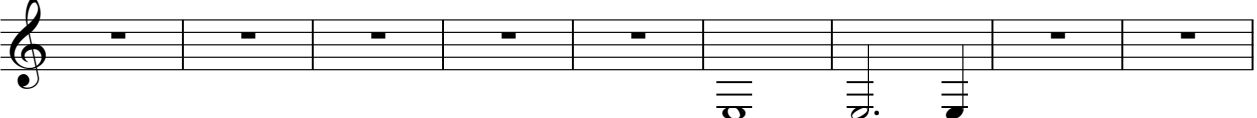

53 ♪ = 138,000198 = 138,000198 ♪ = 138,000198 = 138,000198 ♪ = 138,000198 = 138,000198 ♪ = 138,000198

61 ♪ = 138,000198 ♪ = 138,000198 ♪ = 138,000198 ♪ = 138,000198 ♪ = 138,000198 ♪ = 138,000198 ♪ = 138,000198

67 ♪ = 138,000198 ♪ = 138,000198 ♪ = 138,000198 ♪ = 138,000198 ♪ = 138,000198 ♪ = 138,000198 ♪ = 138,000198

74 ♪ = 138,000198 = 138,000198 ♪ = 138,000198 = 138,000198 = 138,000198 ♪ = 138,000198 = 138,000198

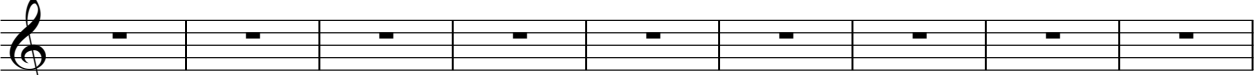

2

### Fantasy

83 ♩ = 138,000198 ♩ = 138,000198 ♩ = 138,000198 ♩ = 138,000198 ♩ = 138,000198 ♩ = 138,000198 ♩ = 138,000198 ♩ = 138,000198

92 ♩ = 138,000198 ♩ = 138,000198 ♩ = 138,000198 ♩ = 138,000198 ♩ = 138,000198 ♩ = 138,000198 ♩ = 138,000198 ♩ = 138,000198

101 ♩ = 138,000198 ♩ = 138,000198 ♩ = 138,000198 ♩ = 138,000198 ♩ = 138,000198 ♩ = 138,000198

107 ♩ = 138,000198 ♩ = 138,000198 ♩ = 138,000198 ♩ = 138,000198 ♩ = 138,000198 ♩ = 138,000198

# Beatles - Maxwell's Silver Hammer

Bass

1 = 138,000/198 = 138,000/198 = 138,000/198 = 138,000/198 = 138,000/198 = 138,000/198

7 = 138,000/198 = 138,000/198 = 138,000/198 = 138,000/198 = 138,000/198 = 138,000/198

13 = 138,000/198 = 138,000/198 = 138,000/198 = 138,000/198 = 138,000/198 = 138,000/198

20 = 138,000/198 = 138,000/198 = 138,000/198 = 138,000/198 = 138,000/198 = 138,000/198

26 = 138,000/198 = 138,000/198 = 138,000/198 = 138,000/198 = 138,000/198 = 138,000/198

32 = 138,000/198 = 138,000/198 = 138,000/198 = 138,000/198 = 138,000/198 = 138,000/198

38 = 138,000/198 = 138,000/198 = 138,000/198 = 138,000/198 = 138,000/198 = 138,000/198

44 = 138,000/198 = 138,000/198 = 138,000/198 = 138,000/198 = 138,000/198 = 138,000/198

50 = 138,000/198 = 138,000/198 = 138,000/198 = 138,000/198 = 138,000/198 = 138,000/198

57 = 138,000/198 = 138,000/198 = 138,000/198 = 138,000/198 = 138,000/198 = 138,000/198

V.S.

Bass

63 ♪ = 138,000198 ♪ = 138,000198 ♪ = 138,000198 ♪ = 138,000198 ♪ = 138,000198 ♪ = 138,000198

69 ♪ = 138,000198 ♪ = 138,000198 ♪ = 138,000198 ♪ = 138,000198 ♪ = 138,000198 ♪ = 138,000198

75 ♪ = 138,000198 ♪ = 138,000198 ♪ = 138,000198 ♪ = 138,000198 ♪ = 138,000198 ♪ = 138,000198

81 ♪ = 138,000198 ♪ = 138,000198 ♪ = 138,000198 ♪ = 138,000198 ♪ = 138,000198 ♪ = 138,000198

87 ♪ = 138,000198 ♪ = 138,000198 ♪ = 138,000198 ♪ = 138,000198 ♪ = 138,000198 ♪ = 138,000198

94 ♪ = 138,000198 ♪ = 138,000198 ♪ = 138,000198 ♪ = 138,000198 ♪ = 138,000198 ♪ = 138,000198

100 ♪ = 138,000198 ♪ = 138,000198 ♪ = 138,000198 ♪ = 138,000198 ♪ = 138,000198 ♪ = 138,000198

106 ♪ = 138,000198 ♪ = 138,000198 ♪ = 138,000198 ♪ = 138,000198

110 ♪ = 138,000198 ♪ = 138,000198 ♪ = 138,000198

# Beatles - Maxwell's Silver Hammer

El Piano

♪ = 138,000198 ♪ = 138,000198 ♪ = 138,000198 ♪ = 138,000198 ♪ = 138,000198

6 ♪ = 138,000198 ♪ = 138,000198 ♪ = 138,000198 ♪ = 138,000198 ♪ = 138,000198

11 ♪ = 138,000198 ♪ = 138,000198 ♪ = 138,000198 ♪ = 138,000198 ♪ = 138,000198

16 ♪ = 138,000198 ♪ = 138,000198 ♪ = 138,000198 ♪ = 138,000198 ♪ = 138,000198

22 ♪ = 138,000198 ♪ = 138,000198 ♪ = 138,000198

25 ♪ = 138,000198 ♪ = 138,000198 ♪ = 138,000198 ♪ = 138,000198

El Piano

29 ♩ = 138,000198 ♩ = 138,000198 ♩ = 138,000198 ♩ = 138,000198 ♩ = 138,000198 ♩ = 138,000198

35 ♩ = 138,000198 ♩ = 138,000198 ♩ = 138,000198 ♩ = 138,000198 ♩ = 138,000198

40 ♩ = 138,000198 ♩ = 138,000198 ♩ = 138,000198 ♩ = 138,000198 ♩ = 138,000198

45 ♩ = 138,000198 ♩ = 138,000198 ♩ = 138,000198 ♩ = 138,000198 ♩ = 138,000198 ♩ = 138,000198

51 ♩ = 138,000198 ♩ = 138,000198 ♩ = 138,000198 ♩ = 138,000198 ♩ = 138,000198

56 ♩ = 138,000198 ♩ = 138,000198 ♩ = 138,000198 ♩ = 138,000198 ♩ = 138,000198

61 ♩ = 138,000198 ♩ = 138,000198 ♩ = 138,000198 ♩ = 138,000198 ♩ = 138,000198 ♩ = 138,000198

67 ♩ = 138,000198 ♩ = 138,000198 ♩ = 138,000198 ♩ = 138,000198 ♩ = 138,000198

El Piano

72 ♩ = 138,000198 ♩ = 138,000198 ♩ = 138,000198 ♩ = 138,000198 ♩ = 138,000198 ♩ = 138,000198

78 ♩ = 138,000198 ♩ = 138,000198 ♩ = 138,000198 ♩ = 138,000198 ♩ = 138,000198

83 ♩ = 138,000198 ♩ = 138,000198 ♩ = 138,000198 ♩ = 138,000198 ♩ = 138,000198

88 ♩ = 138,000198 ♩ = 138,000198 ♩ = 138,000198 ♩ = 138,000198 ♩ = 138,000198

94 ♩ = 138,000198 ♩ = 138,000198 ♩ = 138,000198 ♩ = 138,000198 ♩ = 138,000198

99 ♩ = 138,000198 ♩ = 138,000198 ♩ = 138,000198 ♩ = 138,000198 ♩ = 138,000198 ♩ = 138,000198

105 ♩ = 138,000198 ♩ = 138,000198 ♩ = 138,000198 ♩ = 138,000198

109 ♩ = 138,000198 ♩ = 138,000198 ♩ = 138,000198 ♩ = 138,000198

# Beatles - Maxwell's Silver Hammer

## Warm Bell

♩ = 138,000198 = 138,000198 = 138,000198 = 138,000198 = 138,000198

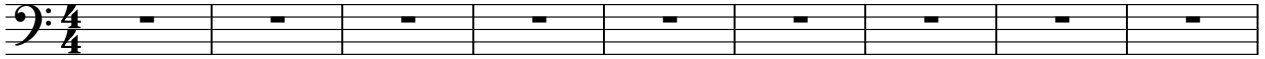

10 ♩ = 138,000198 = 138,000198 ♩ = 138,000198 = 138,000198 ♩ = 138,000198 = 138,000198

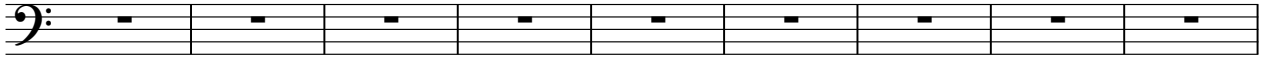

19 ♩ = 138,000198 = 138,000198 ♩ = 138,000198 = 138,000198 ♩ = 138,000198 = 138,000198

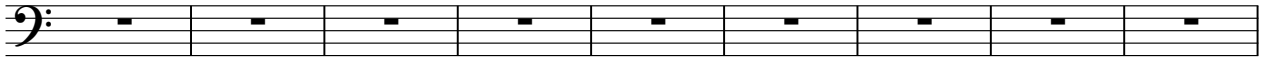

♩ = 138,000198 = 138,000198 ♩ = 138,000198 = 138,000198 ♩ = 138,000198 = 138,000198

28

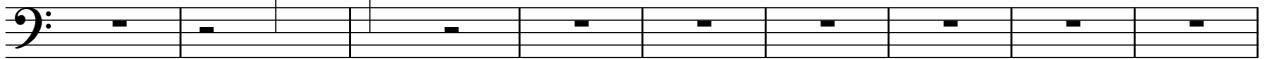

37 ♩ = 138,000198 = 138,000198 ♩ = 138,000198 = 138,000198 ♩ = 138,000198 = 138,000198

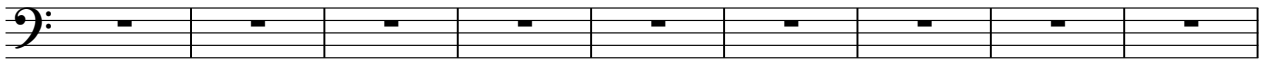

46 ♩ = 138,000198 = 138,000198 ♩ = 138,000198 = 138,000198 ♩ = 138,000198 = 138,000198

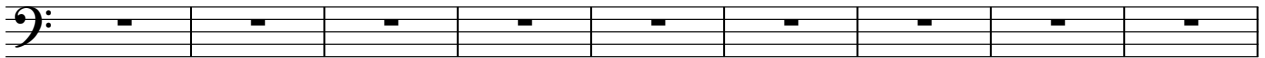

55 ♩ = 138,000198 = 138,000198 ♩ = 138,000198 = 138,000198 ♩ = 138,000198 = 138,000198

♩ = 138,000198 = 138,000198 ♩ = 138,000198 = 138,000198 ♩ = 138,000198 = 138,000198

64

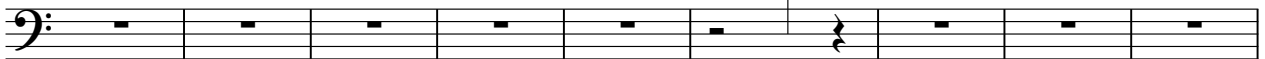

73 ♩ = 138,000198 = 138,000198 ♩ = 138,000198 = 138,000198 ♩ = 138,000198 = 138,000198

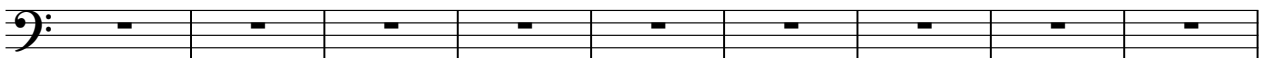

82 ♩ = 138,000198 = 138,000198 ♩ = 138,000198 = 138,000198 ♩ = 138,000198 = 138,000198

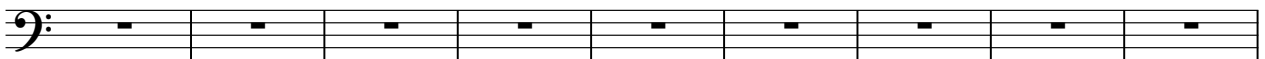

2

Warm Bell

91 ♪ = 138,000198 ♪ = 138,000198 ♪ = 138,000198 ♪ = 138,000198 ♪ = 138,000198 ♪ = 138,000198 ♪ = 138,000198 ♪ = 138,000198

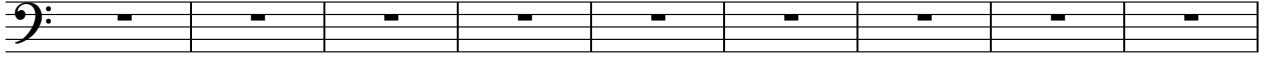

100 ♪ = 138,000198 ♪ = 138,000198 ♪ = 138,000198 ♪ = 138,000198 ♪ = 138,000198 ♪ = 138,000198 ♪ = 138,000198

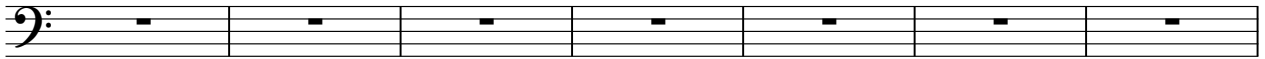

107 ♪ = 138,000198 ♪ = 138,000198 ♪ = 138,000198 ♪ = 138,000198 ♪ = 138,000198 ♪ = 138,000198

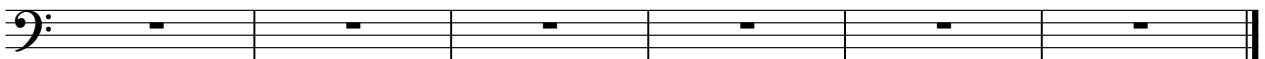

# Beatles - Maxwell's Silver Hammer

## Piano 2

♪ = 138,000198 ♪ = 138,000198 ♪ = 138,000198 ♪ = 138,000198 ♪ = 138,000198

6 ♪ = 138,000198 ♪ = 138,000198 ♪ = 138,000198 ♪ = 138,000198 ♪ = 138,000198

11 ♪ = 138,000198 ♪ = 138,000198 ♪ = 138,000198 ♪ = 138,000198 ♪ = 138,000198

16 ♪ = 138,000198 ♪ = 138,000198 ♪ = 138,000198 ♪ = 138,000198 ♪ = 138,000198

23 ♪ = 138,000198 ♪ = 138,000198 ♪ = 138,000198 ♪ = 138,000198 ♪ = 138,000198

28 ♪ = 138,000198 ♪ = 138,000198 ♪ = 138,000198 ♪ = 138,000198 ♪ = 138,000198

34 ♪ = 138,000198 ♪ = 138,000198 ♪ = 138,000198 ♪ = 138,000198 ♪ = 138,000198

39 ♪ = 138,000198 ♪ = 138,000198 ♪ = 138,000198 ♪ = 138,000198 ♪ = 138,000198

44 ♪ = 138,000198 ♪ = 138,000198 ♪ = 138,000198 ♪ = 138,000198

48 ♪ = 138,000198 ♪ = 138,000198 ♪ = 138,000198 ♪ = 138,000198 ♪ = 138,000198

Piano 2

55 ♪ = 138,000198 ♪ = 138,000198 ♪ = 138,000198 ♪ = 138,000198 ♪ = 138,000198 ♪ = 138,000198

61 ♪ = 138,000198 ♪ = 138,000198 ♪ = 138,000198 ♪ = 138,000198 ♪ = 138,000198 ♪ = 138,000198

67 ♪ = 138,000198 ♪ = 138,000198 ♪ = 138,000198 ♪ = 138,000198 ♪ = 138,000198 ♪ = 138,000198

74 ♪ = 138,000198 ♪ = 138,000198 ♪ = 138,000198 ♪ = 138,000198 ♪ = 138,000198

79 ♪ = 138,000198 ♪ = 138,000198 ♪ = 138,000198 ♪ = 138,000198 ♪ = 138,000198

84 ♪ = 138,000198 ♪ = 138,000198 ♪ = 138,000198 ♪ = 138,000198 ♪ = 138,000198 ♪ = 138,000198

90 ♪ = 138,000198 ♪ = 138,000198 ♪ = 138,000198 ♪ = 138,000198 ♪ = 138,000198 ♪ = 138,000198

97 ♪ = 138,000198 ♪ = 138,000198 ♪ = 138,000198 ♪ = 138,000198 ♪ = 138,000198 ♪ = 138,000198

103 ♪ = 138,000198 ♪ = 138,000198 ♪ = 138,000198 ♪ = 138,000198 ♪ = 138,000198

108 ♪ = 138,000198 ♪ = 138,000198 ♪ = 138,000198 ♪ = 138,000198 ♪ = 138,000198
