

# Sergio Reis - Boiadeiro Errante

0.0"  
1.1,00  
Producoes Midi, Ivonides do Teclado

♩ = 94,000130

5

Perc.

Flex.

E. Bass

Band.

Vla.

Vla.

7

Perc.

Flex.

E. Bass

Band.

Vla.

Vla.

9

Perc.

Flex. que las te r ras

E. Bass

Band.

Vla.

Vla.

10

Perc.

Flex. O meu ca valo Cor re mais que

E. Bass

Band.

Vla.

Vla.

11

Perc.

Flex. *pensamen to E le ve m no pas so len toPor que min*

E. Bass

Band.

Vla.

13

Perc.

Flex. *guem me es pe ra To can*

E. Bass

Band.

Vla.

Vla.

15

Perc.

Flex.

E. Bass

Band.

Vla.

do a boia da ue ue u er      boi Eu3vou

17

Perc.

Flex.

E. Bass

Band.

Vla.

cortan do es tra da uer      boi To can

19 ♩ = 94,000130

Perc.

Flex.

E. Bass

Band.

Vla. ♩ = 94,000130

21

Perc.

Flex.

E. Bass

Band.

Vla.

Vla.

23

Perc. E. Bass Band. Vla. Vla.

25

Perc. Flex. E. Bass Band. Vla. Vla.

Toque o ber rante Comra pri cho

27

Perc.

Flex.

E. Bass

Band.

Vla.

Vla.

ze Vi cen te Mos tre pa ra es sa gen te Ocla rim das

29

Perc.

Flex.

E. Bass

Band.

Vla.

Vla.

al te ro sas

30

Perc.

Flex. Pegue no la ço Nao se en tre

E. Bass

Band.

Vla.

Vla.

31

Perc.

Flex. companhei ro Chame o ca chor ro cam pei ro Ques sa rez

E. Bass

Band.

Vla.

33

Perc.

Flex.

E. Bass

Band.

Vla.

Vla.

e pe ri go sa O lhe

35

Perc.

Flex.

E. Bass

Band.

Vla.

na ja ne la ue ue ue r boi Quæ lin

37

Perc.

Flex.

E. Bass

Band.

Vla.

da don ze la uer boi O lhe

39

Perc.

Flex.

E. Bass

Band.

Vla.

na ja ne la ue ue ue r boi Que lin

♩ = 94,000130

41

Perc.

Flex.

E. Bass

Band.

Vla.

Vla.

da don ze la

43

Perc.

E. Bass

Band.

Vla.

Vla.

45

Perc. Flex. E. Bass Band. Vla. Vla.

Sou boia dei ro Minha gen te

47

Perc. Flex. E. Bass Band. Vla. Vla.

o que que a Deixe o meu ga do pas sa r Vãom prir com a

49

Perc.

Flex.

E. Bass

Band.

Vla.

Vla.

mi nha ci na

50

Perc.

Flex.

E. Bass

Band.

Vla.

Vla.

La na bai chada que ro ou vir

51

Perc. Flex. E. Bass Band. Vla.

a si rie ma Pra lerbrar de uma pe que na queu dei xei

3 3

53

Perc. Flex. E. Bass Band. Vla. Vla.

la em Mi nas E la

3

55

Perc.

Flex.

E. Bass

Band.

Vla.

e cul pa da ue ue ue r

boi De\_ou vi

57

Perc.

Flex.

E. Bass

Band.

Vla.

ver nas es tra das uer

boi E la

59

Perc.

Flex.

E. Bass

Band.

Vla.

e cul pa da ue ue ue r      boi De\_eu vi

61

Perc.

Flex.

E. Bass

Band.

Vla.

Vla.

ver nas es tra das

63

Perc.

E. Bass

Band.

Vla.

Vla.

65

Perc.

Flex.

E. Bass

Band.

Vla.

Vla.

O rio ta calmo E a boia da

67

Perc.

Flex.

E. Bass

Band.

Vla.

Vla.

vai na dan do Vejo a que le boi ber ran do Chão Ben to

69

Perc.

Flex.

E. Bass

Band.

Vla.

Vla.

cor re l a La

70

Perc.

Flex.

E. Bass

Band.

Vla.

Vla.

ce o mes ti co Sal ve ele

71

Perc.

Flex.

E. Bass

Band.

Vla.

da pi ra nhas Ti re o ga do da cam pa nh Fra via gem

73

Perc. Flex. E. Bass Band. Vla. Vla.

con ti nu a r Com desti

75

Perc. Flex. E. Bass Band. Vla. Vla.

no a Goi as ue ue u er boi Deß xei

77

Perc.

Flex.

E. Bass

Band.

Vla.

Mi nas Ge rais u er boi Com desti

79

Perc.

Flex.

E. Bass

Band.

Vla.

no a Goi as ue ue u er boi Dei xei

♩ = 94,000130

81  $\text{♩} = 94,000130$

Perc.

Flex. *Mi nas Ge rais u er bo i*

E. Bass

Band.

Vla.  $\text{♩} = 94,000130$

83

Perc.

Flex.

E. Bass

Band.

Vla.

Vla.

85

Perc.

E. Bass

Band.

Vla.

Vla.

86

Perc.

E. Bass

Band.

Vla.

Vla.

Sergio Reis - Boiadeiro Errante  
Percussion

♩ = 94,000130

Producoes Midonides Band Bons Forros Seresta 64 608239

4 Eu venhovindo Dena queren

7 cia dis tan te Sou urboidei ro er ran te Quas ceu na

9 que las te r ras O meu cavalo Cora mais que pensamento E lvan

12 no pas so len to Por que min guem me es pe ra

14 To can do a boia da ue ue u er

16 boi Eu vou cortan do es tra da uer

18 boi To can do a boi a da ue ue uer

20 boi Eu vou cortan do es tra da

23

V.S.

26

Toque o berrante Coma pri cho ze Vi cen te Mos trepara

28

es sa gente O la rim das al te ro sas Pegu no la ço Na e entre

31

com pa he ro Chame o chor ro cam peiro Que sarez e pe ri go sa

34

O lhe na ja ne la ue ue ue r

36

boi Que lin da don ze la uer

38

boi O lhe na ja ne la ue ue ue r

40

boi Qu din da don ze la

43

46

Sou boia dei ro Mi nha gen te o que que a Deixe o me ga

48

do pas sa r Vo om pri m a mi nha ci na La na ba ha da que ou vir

51

a si riema Pra lome umape quena quau deixei la em Mi nas

54

E la e cul pada ue ue ue r boi De\_eui

57

ver nas es tra das uer boi E la e cul pada ue ue ue r

60

boi De\_eui ver nas es tra das

63

66

O rio taalmo Ea boiada vai na dando Vejo que boiber rando Clao Bento

69

cor re l a La ce o mesti cSal ve ele dapi ranhas Ti reoga

72

do da cam pa nhPra via gem con ti nu a r

74

Comdesti no a Goi as ue ue u er

76

boi Dei xei Mi nas Ge rais u er

V.S.

## Percussion

78

boi Comdesti no a Goi as ue ue u er

80

$\text{♩} = 94,000130$   $\text{♩} = 94,000130$

boi Dexei Mi nas Gerais u er bo i

83

85

Flexatone Sergio Reis - Boiadeiro Errante

♩ = 94,000130

5

8

10

12

15

3

17

19

♩ = 94,00013

21

4

V.S.

79

81

♩ = 94,000130

**4**

# Sergio Reis - Boiadeiro Errante

## Electric Bass

♩ = 94,000130

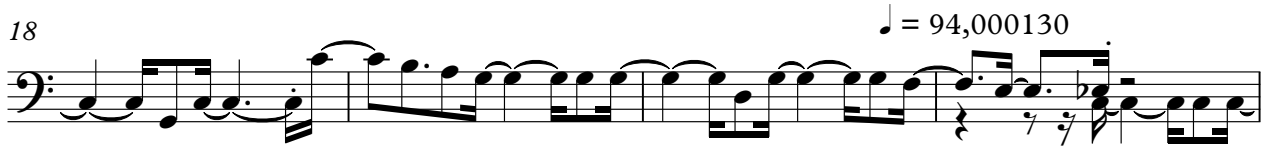
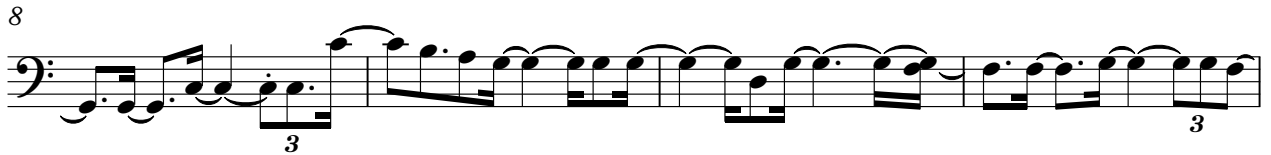

V.S.

35

38

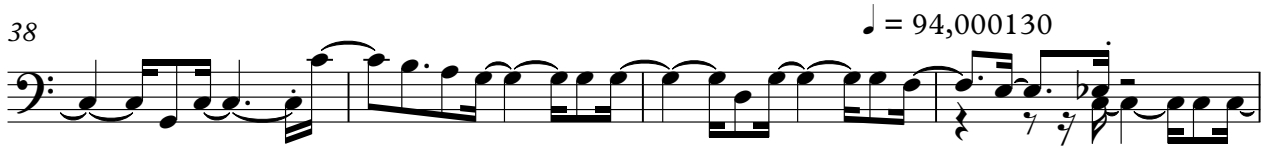

42

45

48

52

55

58

62

65

68

72

75

78

82  $\text{♩} = 94,000130$

85

# Sergio Reis - Boiadeiro Errante

## Bandoneon

♩ = 94,000130

4

8

11

16

20

♩ = 94,000130

23

V.S.

26

30

34

38

♩ = 94,000130

42

45

49

52

57

61

64

68

71

76

80

♩ = 94,000130      ♩ = 94,000130

84

86

Viola Sergio Reis - Boiadeiro Errante

♩ = 94,000130

4

9

20

♩ = 94,000130

24

29

40

♩ = 94,000130

44

49

54

2

Viola

62

65

71

83

85

Viola Sergio Reis - Boiadeiro Errante

♩ = 94,000130

6

11

17

♩ = 94,000130

22

26

31

37

♩ = 94,000130

42

46

V.S.

51

57

62

66

71

77

♩ = 94,000130

82 ♩ = 94,000130

85
