

0.0"  
1.1,00  
PINGA \* 3'57

♩ = 113,000099

Congas

5-string Electric Bass

Bandoneon

Bandoneon

Bandoneon

♩ = 113,000099

3

Congas

E. Bass

Band.

Band.

Band.

7

Congas

E. Bass

Band.

Band.

Band.

10

Congas

E. Bass

Band.

Band.

Band.

13

16

20

Congas

E. Bass

Band.

Band.

23

Congas

E. Bass

Band.

Band.

26

Congas

E. Bass

Band.

Band.

29

Congas

E. Bass

Band.

Band.

32

Congas

E. Bass

Band.

Band.

35

Congas

E. Bass

Band.

Band.

45

Congas

E. Bass

Band.

Band.

48

Congas

E. Bass

Band.

Band.

52

Congas

E. Bass

Band.

Band.

56

Congas

E. Bass

Band.

Band.

60

Congas

E. Bass

Band.

Band.

64

Congas

E. Bass

Band.

Band.

68

Congas

E. Bass

Band.

Band.

72

Congas

E. Bass

Band.

Band.

76

Congas

E. Bass

Band.

Band.

Congas

E. Bass

Band.

Band.

Band.

Congas

E. Bass

Band.

Band.

Band.

86

Congas

E. Bass

Band.

Band.

Band.

89

Congas

E. Bass

Band.

Band.

Band.

Congas

E. Bass

Band.

Band.

Band.

Congas

E. Bass

Band.

Band.

Band.

99

102

105

108

112

116

Congas

E. Bass

Band.

Band.

120

Congas

E. Bass

Band.

Band.

123

Congas

E. Bass

Band.

Band.

127

Congas

E. Bass

Band.

Band.

130

Congas

E. Bass

Band.

Band.

134

Congas

E. Bass

Band.

Band.

138

141

144

148

151

154

157

161

164

Congas

E. Bass

Band.

Band.

Band.

167

Congas

E. Bass

Band.

Band.

Band.

170

Congas

E. Bass

Band.

Band.

174

Congas

E. Bass

Band.

Band.

178

Congas

E. Bass

Band.

Band.

182

Congas

E. Bass

Band.

Band.

185

Congas

E. Bass

Band.

Band.

189

Congas

E. Bass

Band.

Band.

192

Congas

E. Bass

Band.

Band.

196

Congas

E. Bass

Band.

Band.

200

Congas

E. Bass

Band.

Band.

203

206

209

Congas

E. Bass

Band.

Band.

Band.

212

Congas

E. Bass

Band.

Band.

Band.

215

218

221

Congas

E. Bass

Band.

Band.

Band.

224

Congas

E. Bass

Band.

Band.

Band.

# Congas

♩ = 113,000099

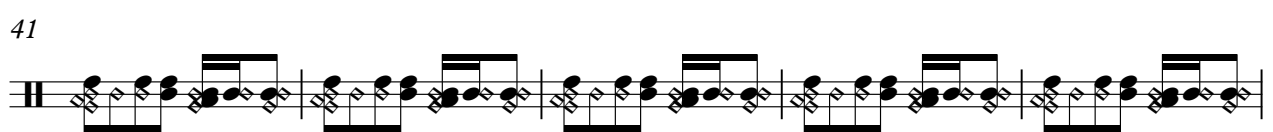
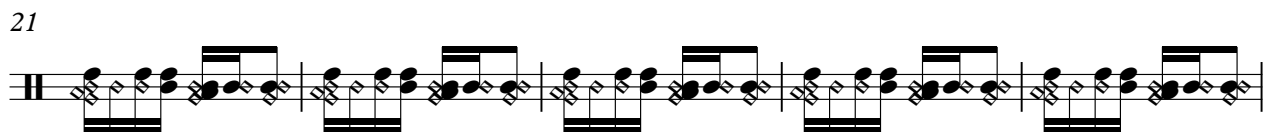
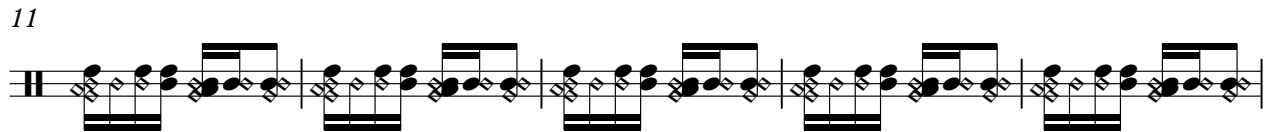
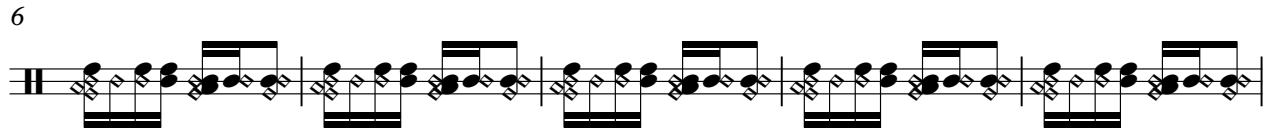
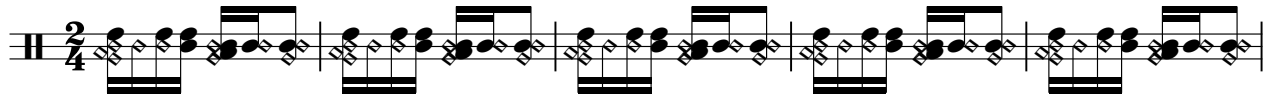

V.S.

Congas

51

56

61

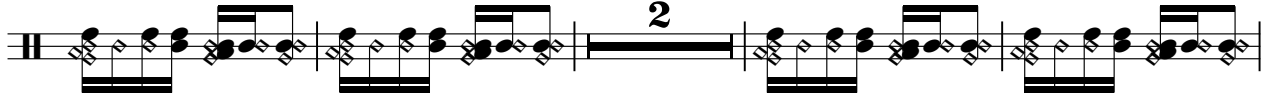

67

73

78

83

88

93

98

103

108

113

118

123

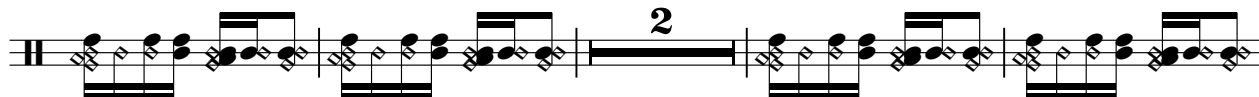

129

135

140

145

150

Congas

155

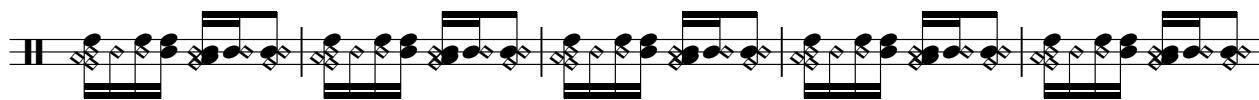

160

165

170

175

180

185

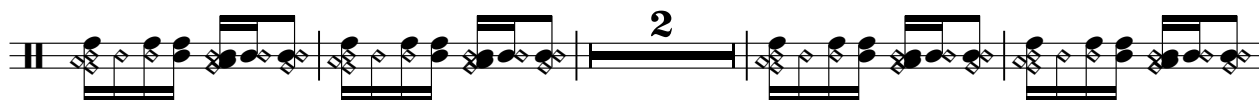

191

197

202

Congas

207

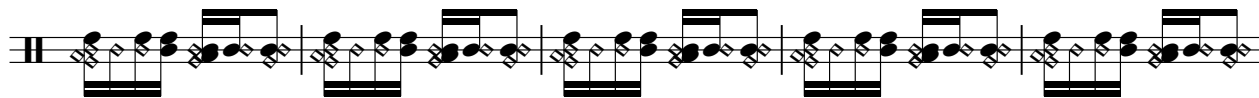

212

217

222

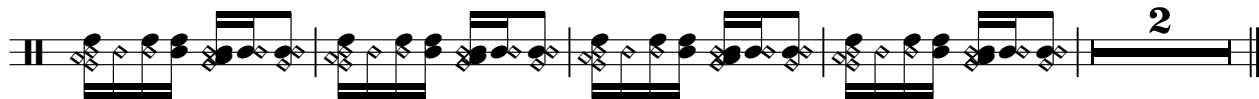

# 5-string Electric Bass

♩ = 113,000099

7

14

21

28

35

41

48

54

61

V.S.

68

75

81

87

93

99

105

112

118

125

# Bandoneon

♩ = 113,000099

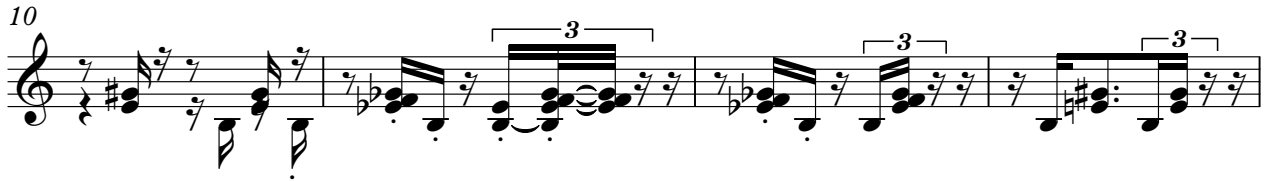
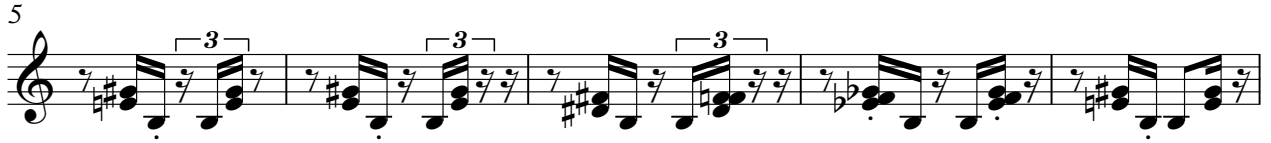

V.S.

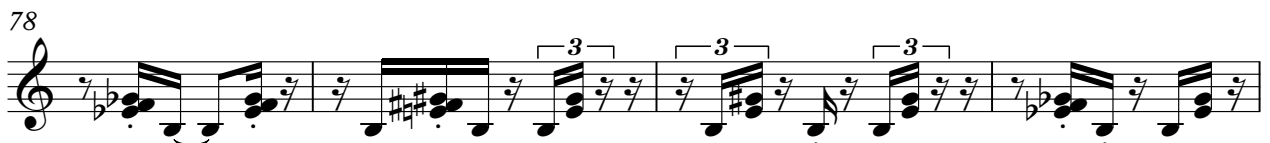
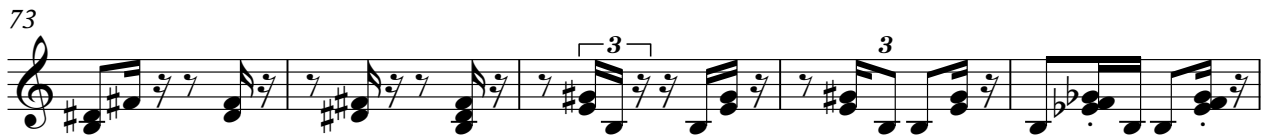

96

101

105

110

116

121

126

131

136

141

V.S.

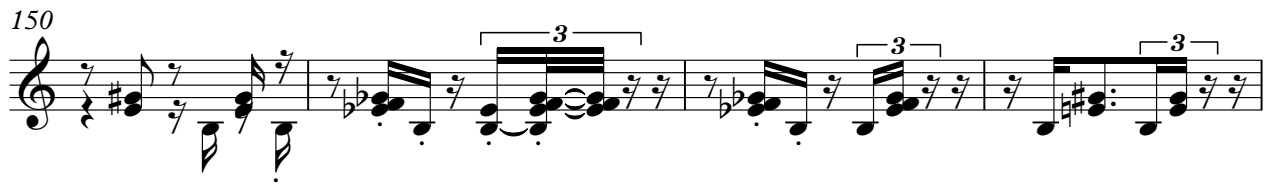

193

198

203

207

212

216

220

224

# Bandoneon

♩ = 113,000099 3

5

11

16

21

25

31

39

44

51

58

64

69

74

80

85

90

96

103

108

115

122

127

132

Bandoneon

139

144

150

155

163

168

175

182

188

193

198

204

209

214

220

224

# Bandoneon

♩ = 113,000099

79

84

90

96

106

145

151

156

5

5

167

35

3

206

3

3

3

211

3

216

3

3

3

221

3

224

3

3

3