

# Beck - Tropicalia

♩ = 168,000397

Trumpet Arrangées for G2

Guitare1-jouer avec G1bis

Guitare 1-jouer avec G1

G3 (tremolo & disto)

Contrebasse

Vox(2)

Vox

♩ = 168,000397

Guitare1-jouer avec G1bis

Guitare 1-jouer avec G1

Contrebasse

4

7

Guitare 1-jouer avec G1bis

Guitare 1-jouer avec G1

Contrebasse

Vox

10

Guitare 1-jouer avec G1bis

Guitare 1-jouer avec G1

Contrebasse

Vox

13

Guitare 1-jouer avec G1bis

Guitare 1-jouer avec G1

Contrebasse

Vox

16

Guitare1-jouer avec G1bis

Guitare 1-jouer avec G1

Contrebasse

Vox(2)

Vox

19

Guitare1-jouer avec G1bis

Guitare 1-jouer avec G1

Contrebasse

Vox(2)

Vox

22

Guitare 1-jouer avec G1bis

Guitare 1-jouer avec G1

Contrebasse

Vox(2)

Vox

25

Trumpet Arrangées for G2

Guitare 1-jouer avec G1bis

Contrebasse

Vox(2)

Vox

27

Trumpet Arrangées for G2

Guitare1-jouer avec G1bis

Contrebasse

Vox(2)

Vox

29

Trumpet Arrangées for G2

Guitare1-jouer avec G1bis

Contrebasse

Vox(2)

Vox

31

Trumpet Arrangées for G2

Guitare1-jouer avec G1bis

Contrebasse

Vox(2)

Vox

34

Trumpet Arrangées for G2

Guitare1-jouer avec G1bis

Guitare 1-jouer avec G1

Contrebasse

37

Guitare 1-jouer avec G1bis

Guitare 1-jouer avec G1

Contrebasse

Vox(2)

Vox

40

Guitare 1-jouer avec G1bis

Guitare 1-jouer avec G1

Contrebasse

Vox(2)

Vox

43

Guitare 1-jouer avec G1bis

Guitare 1-jouer avec G1

Contrebasse

Vox(2)

Vox

46

Trumpet Arrangées for G2

Guitare 1-jouer avec G1bis

Contrebasse

Vox(2)

Vox

48

Trumpet Arrangées for G2

Guitare1-jouer avec G1bis

Contrebasse

Vox(2)

Vox

50

Trumpet Arrangées for G2

Guitare1-jouer avec G1bis

Contrebasse

Vox(2)

Vox

52

Trumpet Arrangées for G2

Guitare1-jouer avec G1bis

Contrebasse

Vox(2)

Vox

55

Trumpet Arrangées for G2

Guitare1-jouer avec G1bis

Guitare 1-jouer avec G1

58

Guitare1-jouer avec G1bis

Guitare 1-jouer avec G1

Contrebasse

Vox

61

Guitare 1-jouer avec G1bis

Guitare 1-jouer avec G1

Contrebasse

Vox

64

Guitare 1-jouer avec G1bis

Guitare 1-jouer avec G1

Contrebasse

Vox

67

Guitare 1-jouer avec G1bis

Guitare 1-jouer avec G1

Contrebasse

Vox

70

Trumpet Arrangées for G2

Guitare 1-jouer avec G1bis

Guitare 1-jouer avec G1

Contrebasse

Vox

74

Trumpet Arrangées for G2

81

Trumpet Arrangées for G2

88

G3 (tremolo & disto)

Contrebasse

91

G3 (tremolo & disto)

Contrebasse

94

Trumpet Arrangées for G2

G3 (tremolo & disto)

Contrebasse

97

Trumpet Arrangées for G2

G3 (tremolo & disto)

Contrebasse

100

Trumpet Arrangées for G2

G3 (tremolo & disto)

Contrebasse

103

Trumpet Arrangées for G2

G3 (tremolo & disto)

Contrebasse

106

Trumpet Arrangées for G2

G3 (tremolo & disto)

Contrebasse

109

Trumpet Arrangées for G2

G3 (tremolo & disto)

Contrebasse

112

Trumpet Arrangées for G2

G3 (tremolo & disto)

Contrebasse

115

Trumpet Arrangées for G2

G3 (tremolo & disto)

Contrebasse

118

Trumpet Arrangées for G2

Guitare1-jouer avec G1bis

G3 (tremolo & disto)

Contrebasse

121

Trumpet Arrangées for G2

Guitare1-jouer avec G1bis

Contrebasse

123

Guitare1-jouer avec G1bis

Contrebasse

Trumpet Arrangées for G2

Beck - Tropicalia

♩ = 168,000397

24

29

35

11

50

56

15

24

97

101

105

109

113

V.S.

117

3

♩ = 168,000397

5

10

15

20

25

29

33

38

43

V.S.

48

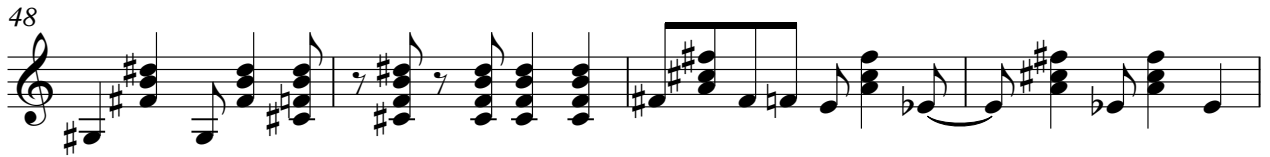

52

57

62

67

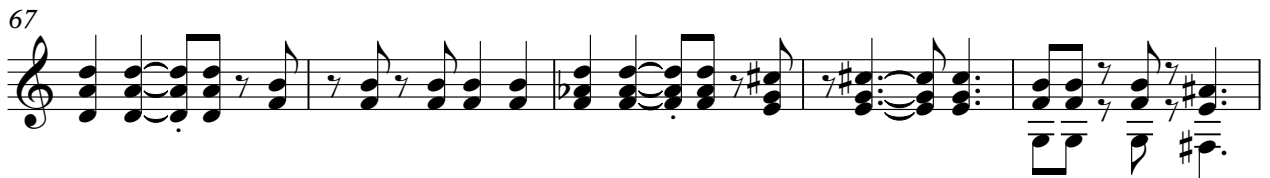

72

48

♩ = 168,000397

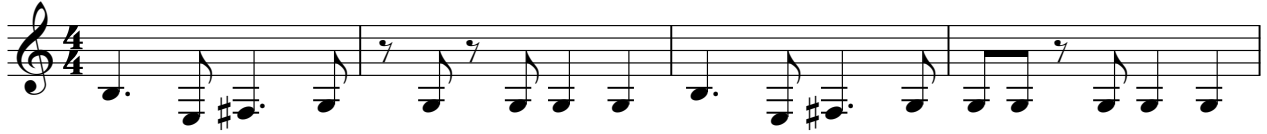

55

60

65

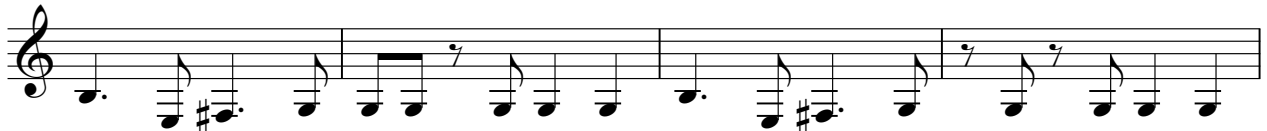

69

54

G3 (tremolo & disto)

# Beck - Tropicalia

♩ = 168,000397

87

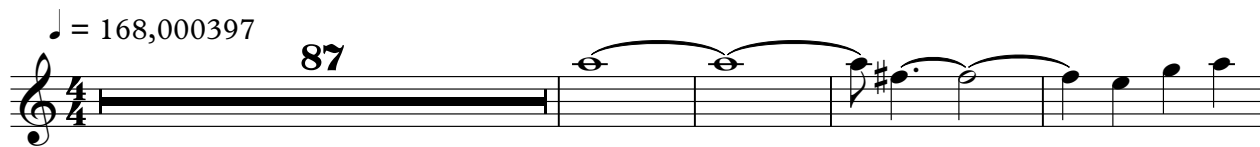

92

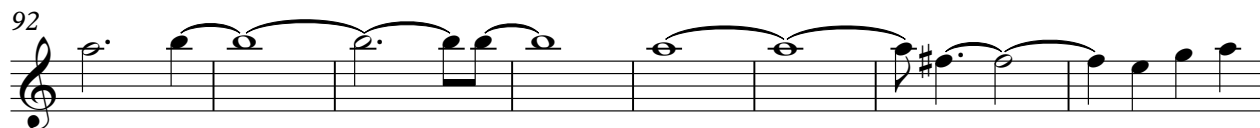

100

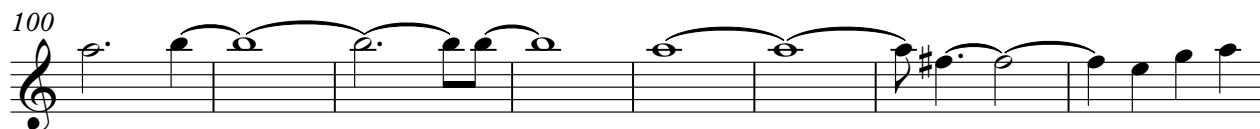

108

115

5

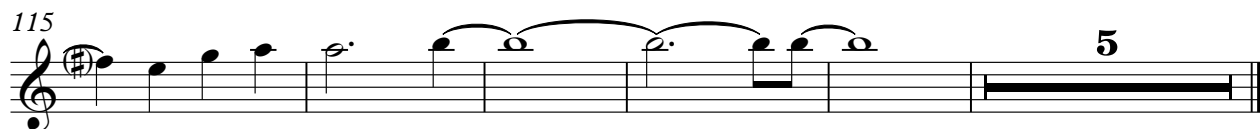

Contrebasse

Beck - Tropicalia

♩ = 168,000397

4

10

16

22

28

33

39

45

50

53

4

59

65

71

16

91

96

101

106

111

116

121

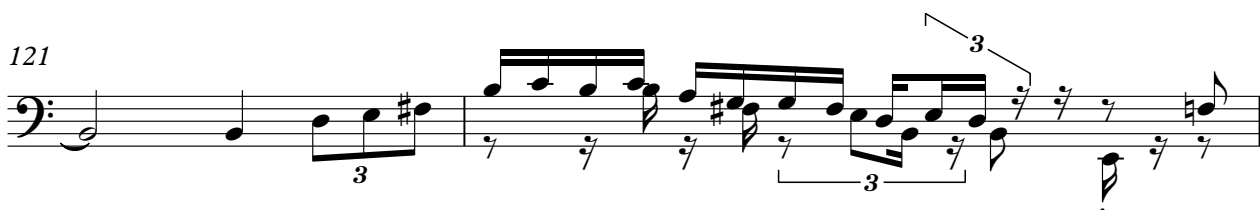

123

Vox(2)

Beck - Tropicalia

♩ = 168,000397

16 2

16 2

22

27

31

34

4 2

2

Vox(2)

42

47

51

54

70

♩ = 168,000397

11

15

19

23

28

31

2

Vox

37

41

46

50

55

63

68

71