

# Beatles - Mean Mr. Mustard

♩ = 100,000000

Tenor Saxophone

Percussion

Electric Guitar

Lead 8 (Bass + Lead)

Solo

PsmPlayer V3.80

3

Ten. Sax.

Perc.

E. Gtr.

Lead 8

Solo

6

Ten. Sax.

Perc.

E. Gtr.

Lead 8

Solo

8

Ten. Sax.

Perc.

E. Gtr.

Lead 8

Solo

10

Alto Sax.  
Ten. Sax.  
Perc.  
E. Gtr.  
Lead 8  
Solo

12

Alto Sax.  
Ten. Sax.  
Perc.  
E. Gtr.  
Lead 8  
Solo

14

Alto Sax.  
Ten. Sax.  
Perc.  
E. Gtr.  
Lead 8  
Solo

16

Alto Sax.  
Ten. Sax.  
Perc.  
E. Gtr.  
Lead 8  
Solo

18

Alto Sax.  
Ten. Sax.  
Perc.  
E. Gtr.  
Lead 8  
Solo

21

Alto Sax.  
Ten. Sax.  
Perc.  
E. Gtr.  
Lead 8  
Solo

23

Alto Sax.  
Ten. Sax.  
Perc.  
E. Gtr.  
Lead 8  
Solo

25

Alto Sax.  
Ten. Sax.  
Perc.  
E. Gtr.  
Lead 8  
Solo

26

Alto Sax.

Ten. Sax.

Perc.

E. Gtr.

Lead 8

Solo

||

27

$\text{♩} = 160,000000$

Perc.

J. Gtr.

J. Gtr.

E. Gtr.

E. Bass

Lead 8

Solo

$\text{♩} = 160,000000$

30

Ten. Sax.

Perc.

J. Gtr.

J. Gtr.

E. Gtr.

E. Bass

33

Pan.

Ten. Sax.

Perc.

J. Gtr.

J. Gtr.

E. Gtr.

E. Bass

35

Pan.  
Ten. Sax.  
Perc.  
J. Gtr.  
J. Gtr.  
E. Gtr.  
E. Bass

37

Pan.  
Ten. Sax.  
Perc.  
J. Gtr.  
J. Gtr.  
E. Gtr.  
E. Bass

39

Pan.  
Ten. Sax.  
Perc.  
J. Gtr.  
J. Gtr.  
E. Gtr.  
E. Bass

42

Ten. Sax.  
Perc.  
J. Gtr.  
J. Gtr.  
E. Gtr.  
E. Bass

46

Pan.  
Ten. Sax.  
Perc.  
J. Gtr.  
J. Gtr.  
E. Gtr.  
E. Bass

49

Pan.  
Ten. Sax.  
Perc.  
J. Gtr.  
J. Gtr.  
E. Gtr.  
E. Bass

51

Pan.  
Ten. Sax.  
Perc.  
J. Gtr.  
J. Gtr.  
E. Gtr.  
E. Bass

53

Pan.  
Ten. Sax.  
Perc.  
J. Gtr.  
J. Gtr.  
E. Gtr.  
E. Bass

Perc.

J. Gtr.

J. Gtr.

E. Gtr.

E. Bass

3

60

Perc.

J. Gtr.

J. Gtr.

E. Gtr.

E. Bass

3

63

Perc.

J. Gtr.

J. Gtr.

E. Gtr.

E. Bass

66

Perc.

J. Gtr.

J. Gtr.

E. Gtr.

E. Bass

68

Perc.

J. Gtr.

J. Gtr.

E. Gtr.

E. Bass

71

Perc.

J. Gtr.

J. Gtr.

E. Gtr.

E. Bass

74

Perc.

J. Gtr.

J. Gtr.

E. Gtr.

E. Bass

76

Perc.

J. Gtr.

J. Gtr.

E. Gtr.

E. Bass

79

83

Pan.  
Ten. Sax.  
Perc.  
J. Gtr.  
J. Gtr.  
E. Gtr.  
E. Bass

85

Pan.  
Ten. Sax.  
Perc.  
J. Gtr.  
J. Gtr.  
E. Gtr.  
E. Bass

87

Pan.

Alto Sax.

Ten. Sax.

Perc.

J. Gtr.

J. Gtr.

E. Gtr.

E. Bass

89

Pan.

Alto Sax.

Ten. Sax.

Perc.

J. Gtr.

J. Gtr.

E. Gtr.

E. Bass

91

Alto Sax.

Ten. Sax.

Perc.

J. Gtr.

J. Gtr.

E. Gtr.

E. Bass

93

Alto Sax.  
Ten. Sax.  
Perc.  
J. Gtr.  
J. Gtr.  
E. Gtr.  
E. Bass

95

Alto Sax.  
Ten. Sax.  
Perc.  
J. Gtr.  
J. Gtr.  
E. Gtr.  
E. Bass

98

Ten. Sax.

Perc.

J. Gtr.

J. Gtr.

E. Gtr.

E. Bass

3

99

Ten. Sax.

Perc.

J. Gtr.

J. Gtr.

E. Gtr.

E. Bass

3

100

Ten. Sax.

Perc.

J. Gtr.

J. Gtr.

E. Gtr.

E. Bass

101

Ten. Sax.

Perc.

J. Gtr.

J. Gtr.

E. Gtr.

E. Bass

103

Pan.  
Ten. Sax.  
Perc.  
J. Gtr.  
J. Gtr.  
E. Gtr.  
E. Bass

105

Pan.  
Ten. Sax.  
Perc.  
J. Gtr.  
J. Gtr.  
E. Gtr.  
E. Bass

107

109

111

Pan.  
Alto Sax.  
Ten. Sax.  
Perc.  
J. Gtr.  
J. Gtr.  
E. Gtr.  
E. Bass

113

Alto Sax.  
Ten. Sax.  
Perc.  
J. Gtr.  
J. Gtr.  
E. Gtr.  
E. Bass

115

Alto Sax.  
Ten. Sax.  
Perc.  
J. Gtr.  
J. Gtr.  
E. Gtr.  
E. Bass

117

Alto Sax.  
Ten. Sax.  
Perc.  
J. Gtr.  
J. Gtr.  
E. Gtr.  
E. Bass

118

Alto Sax.

Ten. Sax.

Perc.

J. Gtr.

J. Gtr.

E. Gtr.

E. Bass

# Beatles - Mean Mr. Mustard

Panpipes

♩ = 100,000000      ♩ = 160,000000

24      12/8      2      6

34

39      5

48

53      25      ♩ = 78,999969

82

88      5      2      7

105

109      8

Alto Saxophone

Beatles - Mean Mr. Mustard

♩ = 100,000000

**10**

15

20

25

27

♩ = 160,000000    ♩ = 78,999969

**54**    **6**

89

94

**14**

112

116

Tenor Saxophone

Beatles - Mean Mr. Mustard

♩ = 100,000000

6

10

14

19

23

26

♩ = 160,000000

33

36

38

Tenor Saxophone

45

49

53

$\text{♩} = 78,999969$

25

82

86

90

95

100

104

108

Tenor Saxophone

112

116

# Beatles - Mean Mr. Mustard

## Percussion

♩ = 100,000000  
PsmPlayer V3.80

V.S.

40

46

50

54

60

64

67

70

73

76

Percussion

3

$\text{♩} = 78,999969$

79

82

85

88

91

94

98

100

103

106

V.S.

Percussion

108

111

114

116

118

65

69

73

77

81

$\text{♩} = 78,999969$

84

86

88

91

93

95

98

100

102

105

107

109

112

114

116

V.S.

118

67

71

75

78  $\bullet = 78,999969$

82

84

86

88

91

93

95

98

100

102

105

107

109

112

114

116

V.S.

118

# Beatles - Mean Mr. Mustard

Electric Guitar

♩ = 100,000000

5

9

13

17

21

24

26

♩ = 160,000000

28

32

2

38

43

49

55

59

64

68

73

78

83

87

91

95

100

105

109

114

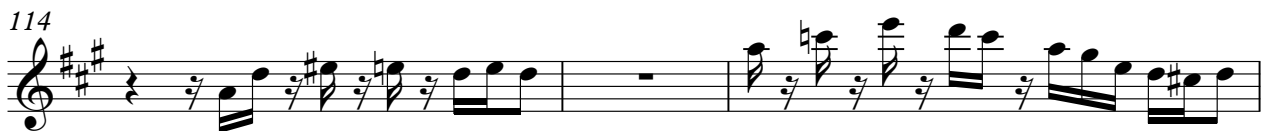

117

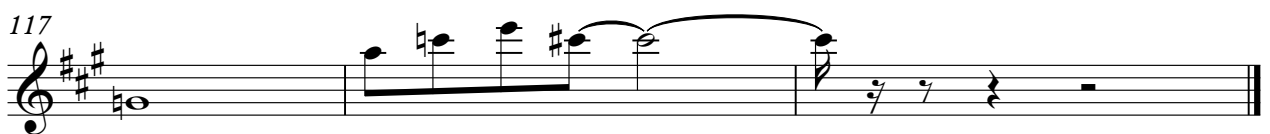

# Beatles - Mean Mr. Mustard

## Electric Bass

♩ = 100,000000                      ♩ = 160,000000

24                      2

30

35

40

45

50

55

60

65

70

V.S.

75

79

♩ = 78,999969

83

87

92

97

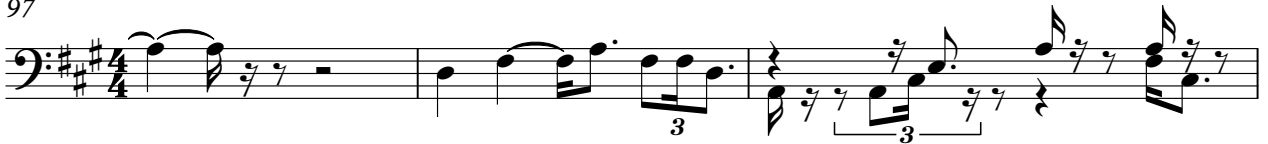

100

103

108

113

# Beatles - Mean Mr. Mustard

## Lead 8 (Bass + Lead)

♩ = 100,000000

5

9

13

17

21

25

27

82

13

2

23

160,000000

53

78,999969

Beatles - Mean Mr. Mustard

Solo

♩ = 100,000000

4

7

10

13

16

18

21

24

26

60,000000

V.S.

2

Solo

28

53

13

♩ = 78,999969

95

2

23