

Shakatak - Song

♩ = 120,000000

FLUTE

DRUMS

MUTED GTR

OVERDRIVE

SLAPBASS 2

♩ = 120,000000

SYN STR 2

MELODY

5

FLUTE

DRUMS

MUTED GTR

OVERDRIVE

SLAPBASS 2

SYN STR 2

7

FLUTE

DRUMS

MUTED GTR

OVERDRIVE

SLAPBASS 2

SYN STR 2

MELODY

9

FLUTE

DRUMS

MUTED GTR

OVERDRIVE

SLAPBASS 2

SYN STR 2

11

FLUTE

DRUMS

MUTED GTR

OVERDRIVE

SLAPBASS 2

SYN STR 2

BRASS 1

MELODY

13

DRUMS

MUTED GTR

OVERDRIVE

SLAPBASS 2

SYN STR 2

BRASS 1

MELODY

15

DRUMS

MUTED GTR

OVERDRIVE

SLAPBASS 2

SYN STR 2

MELODY

17

DRUMS

MUTED GTR

OVERDRIVE

SLAPBASS 2

SYN STR 2

MELODY

19

DRUMS

MUTED GTR

OVERDRIVE

SLAPBASS 2

SYN STR 2

MELODY

21

DRUMS

MUTED GTR

OVERDRIVE

SLAPBASS 2

SYN STR 2

MELODY

23

DRUMS

MUTED GTR

OVERDRIVE

SLAPBASS 2

SYN STR 2

MELODY

25

DRUMS

MUTED GTR

OVERDRIVE

SLAPBASS 2

SYN STR 2

MELODY

27

DRUMS

MUTED GTR

OVERDRIVE

SLAPBASS 2

SYN STR 2

MELODY

29

DRUMS

MUTED GTR

OVERDRIVE

SLAPBASS 2

CHOIR AAHS

SYN STR 2

BRASS 1

MELODY

32

DRUMS

OVERDRIVE

SLAPBASS 2

CHOIR AAHS

SYN STR 2

BRASS 1

MELODY

35

DRUMS

OVERDRIVE

SLAPBASS 2

CHOIR AAHS

SYN STR 2

BRASS 1

MELODY

38

DRUMS

MUTED GTR

OVERDRIVE

SLAPBASS 2

SYN STR 2

MELODY

40

DRUMS

MUTED GTR

OVERDRIVE

SLAPBASS 2

SYN STR 2

MELODY

42

DRUMS

MUTED GTR

OVERDRIVE

SLAPBASS 2

SYN STR 2

MELODY

44

DRUMS

MUTED GTR

OVERDRIVE

SLAPBASS 2

CHOIR AAHS

SYN STR 2

BRASS 1

MELODY

47

DRUMS

OVERDRIVE

SLAPBASS 2

CHOIR AAHS

SYN STR 2

BRASS 1

MELODY

50

DRUMS

OVERDRIVE

SLAPBASS 2

CHOIR AAHS

SYN STR 2

BRASS 1

MELODY

53

FLUTE

DRUMS

OVERDRIVE

SLAPBASS 2

CHOIR AAHS

SYN STR 2

BRASS 1

MELODY

55

FLUTE

DRUMS

OVERDRIVE

SLAPBASS 2

SYN STR 2

MELODY

57

FLUTE

DRUMS

OVERDRIVE

SLAPBASS 2

SYN STR 2

MELODY

59

FLUTE

DRUMS

OVERDRIVE

SLAPBASS 2

SYN STR 2

BRASS 1

MELODY

61

FLUTE

DRUMS

STEEL GTR

OVERDRIVE

SLAPBASS 2

SYN STR 2

BRASS 1

MELODY

63

DRUMS

STEEL GTR

OVERDRIVE

SLAPBASS 2

SYN STR 2

65

DRUMS

STEEL GTR

OVERDRIVE

SLAPBASS 2

SYN STR 2

67

DRUMS

STEEL GTR

OVERDRIVE

SLAPBASS 2

SYN STR 2

69

DRUMS

STEEL GTR

OVERDRIVE

SLAPBASS 2

SYN STR 2

MELODY

3

71

DRUMS

OVERDRIVE

SLAPBASS 2

SYN STR 2

MELODY

73

DRUMS

OVERDRIVE

SLAPBASS 2

SYN STR 2

MELODY

75

DRUMS

OVERDRIVE

SLAPBASS 2

SYN STR 2

MELODY

77

DRUMS

STEEL GTR

OVERDRIVE

SLAPBASS 2

SYN STR 2

BRASS 1

MELODY

6

79

DRUMS

STEEL GTR

OVERDRIVE

SLAPBASS 2

SYN STR 2

BRASS 1

MELODY

81

DRUMS

STEEL GTR

OVERDRIVE

SLAPBASS 2

SYN STR 2

BRASS 1

MELODY

83

DRUMS

STEEL GTR

OVERDRIVE

SLAPBASS 2

SYN STR 2

BRASS 1

MELODY

85

DRUMS

MUTED GTR

STEEL GTR

OVERDRIVE

SLAPBASS 2

SYN STR 2

BRASS 1

MELODY

87

DRUMS

MUTED GTR

OVERDRIVE

SLAPBASS 2

SYN STR 2

MELODY

89

DRUMS

MUTED GTR

OVERDRIVE

SLAPBASS 2

SYN STR 2

MELODY

91

DRUMS

MUTED GTR

OVERDRIVE

SLAPBASS 2

SYN STR 2

MELODY

93

DRUMS

MUTED GTR

OVERDRIVE

SLAPBASS 2

SYN STR 2

MELODY

95

DRUMS

MUTED GTR

OVERDRIVE

SLAPBASS 2

SYN STR 2

MELODY

97

DRUMS

MUTED GTR

OVERDRIVE

SLAPBASS 2

SYN STR 2

MELODY

99

DRUMS

MUTED GTR

OVERDRIVE

SLAPBASS 2

SYN STR 2

MELODY

101

DRUMS

MUTED GTR

OVERDRIVE

SLAPBASS 2

SYN STR 2

MELODY

103

DRUMS

MUTED GTR

OVERDRIVE

SLAPBASS 2

SYN STR 2

MELODY

105

DRUMS

MUTED GTR

OVERDRIVE

SLAPBASS 2

SYN STR 2

MELODY

107

DRUMS

MUTED GTR

OVERDRIVE

SLAPBASS 2

SYN STR 2

MELODY

109

DRUMS

MUTED GTR

OVERDRIVE

SLAPBASS 2

SYN STR 2

MELODY

111

DRUMS

MUTED GTR

OVERDRIVE

SLAPBASS 2

SYN STR 2

MELODY

113

MUSICAL SCORE FOR MULTIPLE INSTRUMENTS:

FLUTE

Shakatak - Song

♩ = 120,000000

3

7

11

42

56

60

54

Shakatak - Song

DRUMS

♩ = 120,000000
2

6

10

13

16

19

22

25

28

31

V.S.

DRUMS

35

39

42

45

49

53

57

61

64

67

DRUMS

70

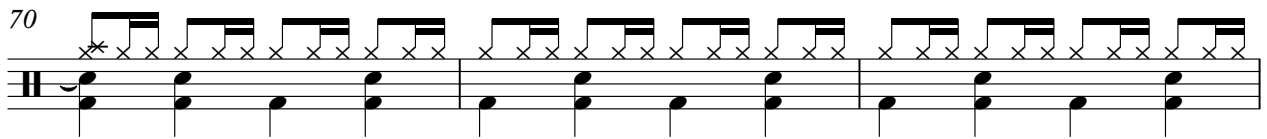

73

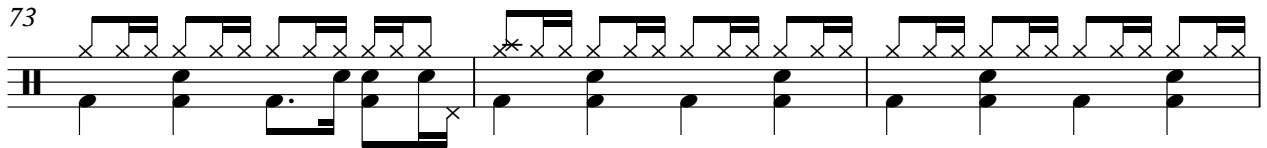

76

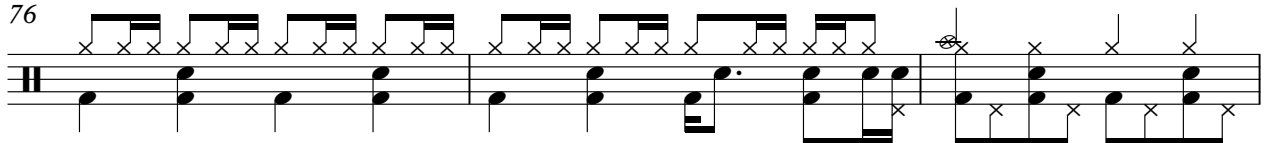

79

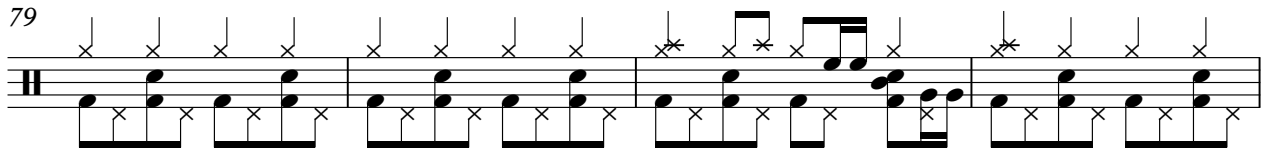

83

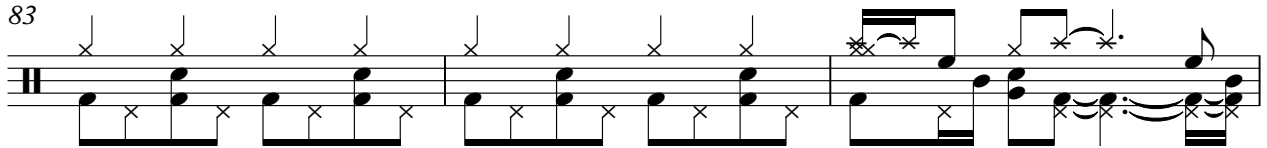

86

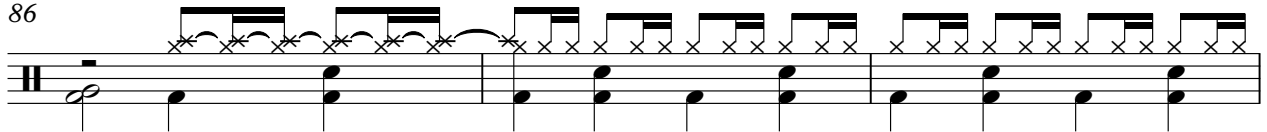

89

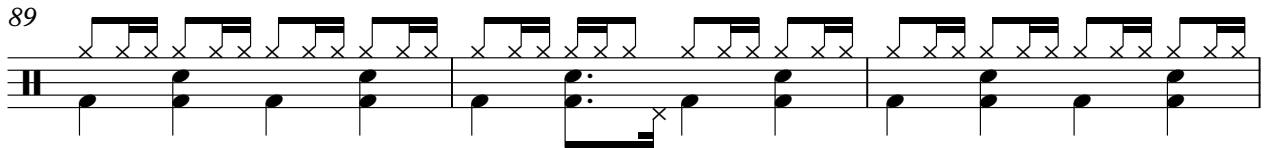

92

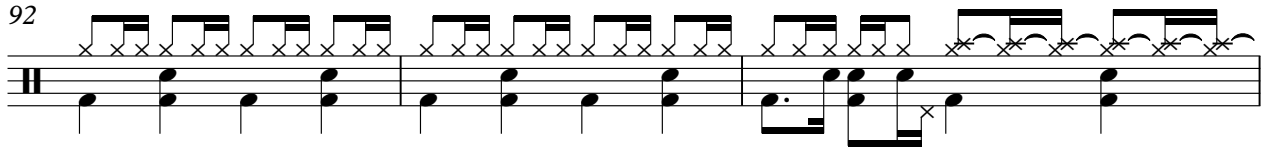

95

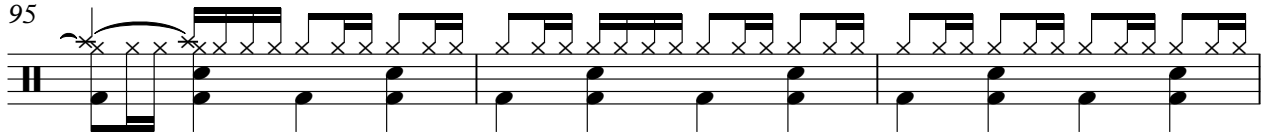

98

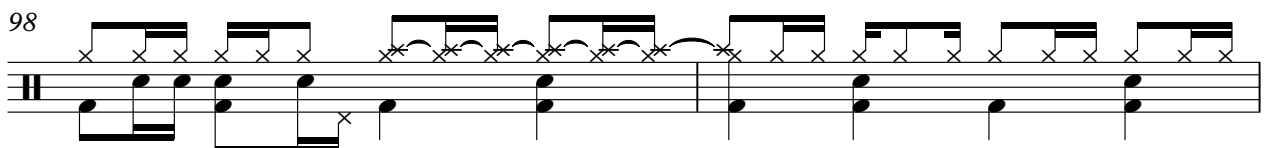

V.S.

DRUMS

100

102

105

108

111

113

Shakatak - Song

MUTED GTR

♩ = 120,000000

V.S.

29

8

39

42

45

40

87

90

93

95

98

101

104

107

110

112

2

STEEL GTR

Shakatak - Song

♩ = 120,000000

60

63

66

69

7

78

81

3

84

30

OVERDRIVE

Shakatak - Song

♩ = 120,000000

2

10

15

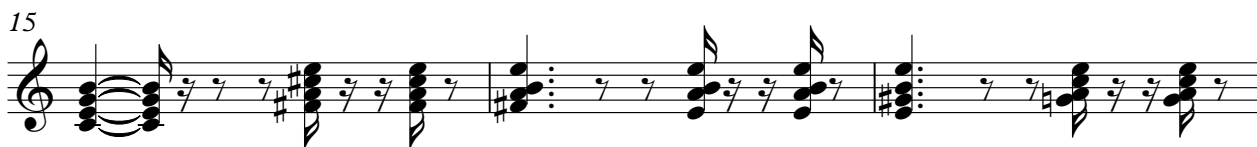

18

21

25

29

32

35

39

V.S.

OVERDRIVE

43

47

50

53

56

58

61

65

69

73

OVERDRIVE

77

80

83

86

89

92

95

98

101

104

V.S.

107

110

113

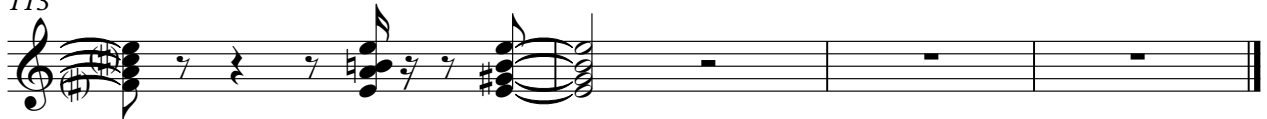

Shakatak - Song

SLAPBASS 2

♩ = 120,000000

2

7

12

15

18

21

24

27

30

33

V.S.

36

39

42

45

48

51

54

57

60

64

V.S.

97

100

103

106

109

112

114

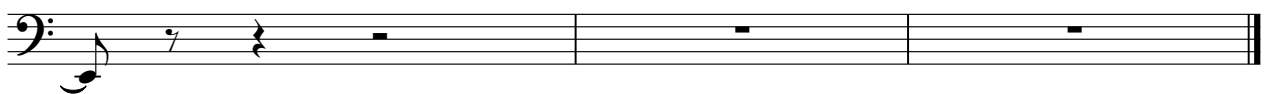

♩ = 120,000000

28

32

36

8

48

52

62

♩ = 120,000000

2

10

17

23

29

35

40

46

53

59

V.S.

64

69

75

80

86

92

98

104

109

112

Shakatak - Song

BRASS 1

♩ = 120,000000

11 3 15

29

33

37 8

48

52 6

62 16

81

85 26

113

Shakatak - Song

MELODY

♩ = 120,000000

2 2 2

11

16

19

23

26

30

34

38

41

V.S.

44

48

52

56

60

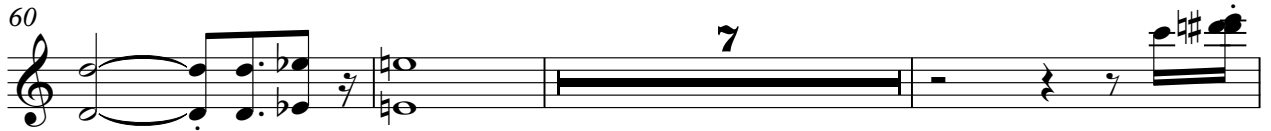

70

73

75

77

80

