

Shakin` Stevens - I Might

♩ = 188,005264

A.PIANO 1

6

DRUMS

JAZZ GTR

ACOU BASS

A.PIANO 1

10

DRUMS

MUTED GTR

JAZZ GTR

MUTED GTR

ACOU BASS

CHOIR AAHS

MELODY

A.PIANO 1

14

DRUMS

MUTED GTR

JAZZ GTR

MUTED GTR

ACOU BASS

CHOIR AAHS

MELODY

A.PIANO 1

17

TENOR SAX

DRUMS

MUTED GTR

JAZZ GTR

MUTED GTR

ACOU BASS

MELODY

A.PIANO 1

20

DRUMS

MUTED GTR

JAZZ GTR

MUTED GTR

ACOU BASS

MELODY

A.PIANO 1

23

TENOR SAX

DRUMS

MUTED GTR

JAZZ GTR

MUTED GTR

ACOU BASS

MELODY

A.PIANO 1

25

DRUMS

MUTED GTR

JAZZ GTR

MUTED GTR

ACOU BASS

MELODY

A.PIANO 1

27

TENOR SAX

DRUMS

MUTED GTR

JAZZ GTR

MUTED GTR

ACOU BASS

MELODY

A.PIANO 1

30

TENOR SAX

DRUMS

MUTED GTR

JAZZ GTR

MUTED GTR

ACOU BASS

MELODY

A.PIANO 1

33

TENOR SAX

DRUMS

MUTED GTR

JAZZ GTR

MUTED GTR

ACOU BASS

MELODY

A.PIANO 1

36

TENOR SAX

DRUMS

MUTED GTR

JAZZ GTR

MUTED GTR

ACOU BASS

MELODY

STRINGS

A.PIANO 1

39

TENOR SAX

DRUMS

MUTED GTR

JAZZ GTR

MUTED GTR

ACOU BASS

MELODY

STRINGS

A.PIANO 1

42

TENOR SAX

DRUMS

MUTED GTR

JAZZ GTR

MUTED GTR

ACOU BASS

MELODY

STRINGS

A.PIANO 1

48

MUSICAL SCORE FOR MULTIPLE INSTRUMENTS:

- TENOR SAX: Treble clef, melodic line with eighth and quarter notes.
- DRUMS: Drum set notation with various rhythmic patterns.
- MUTED GTR: Treble clef, eighth-note rhythmic accompaniment.
- JAZZ GTR: Treble clef, melodic line with slurs and ties.
- MUTED GTR: Treble clef, chordal accompaniment with eighth notes.
- ACOU BASS: Bass clef, melodic line with eighth and quarter notes.
- CHOIR AAHS: Treble clef, sustained chordal texture.
- MELODY: Treble clef, melodic line with slurs and ties.
- STRINGS: Bass clef, sustained chordal texture.
- A.PIANO 1: Treble clef, complex chordal accompaniment with eighth notes.

51

TENOR SAX

DRUMS

MUTED GTR

JAZZ GTR

MUTED GTR

ACOU BASS

CHOIR AAHS

MELODY

STRINGS

A.PIANO 1

54

DRUMS

MUTED GTR

JAZZ GTR

MUTED GTR

ACOU BASS

CHOIR AAHS

A.PIANO 1

56 11

DRUMS

MUTED GTR

JAZZ GTR

MUTED GTR

ACOU BASS

CHOIR AAHS

MELODY

A.PIANO 1

59

TENOR SAX

DRUMS

MUTED GTR

JAZZ GTR

MUTED GTR

ACOU BASS

MELODY

A.PIANO 1

62

DRUMS

MUTED GTR

MUTED GTR

ACOU BASS

MELODY

A.PIANO 1

65

TENOR SAX

DRUMS

MUTED GTR

JAZZ GTR

MUTED GTR

ACOU BASS

MELODY

STRINGS

A.PIANO 1

68

DRUMS

MUTED GTR

JAZZ GTR

MUTED GTR

ACOU BASS

STRINGS

A.PIANO 1

71

DRUMS

MUTED GTR

JAZZ GTR

MUTED GTR

ACOU BASS

STRINGS

A.PIANO 1

73

DRUMS

MUTED GTR

JAZZ GTR

MUTED GTR

ACOU BASS

STRINGS

A.PIANO 1

76

DRUMS

MUTED GTR

JAZZ GTR

MUTED GTR

ACOU BASS

STRINGS

A.PIANO 1

78

TENOR SAX

DRUMS

MUTED GTR

JAZZ GTR

MUTED GTR

ACOU BASS

MELODY

STRINGS

A.PIANO 1

81

TENOR SAX

DRUMS

MUTED GTR

JAZZ GTR

MUTED GTR

ACOU BASS

MELODY

STRINGS

A.PIANO 1

86

TENOR SAX

DRUMS

MUTED GTR

JAZZ GTR

MUTED GTR

ACOU BASS

CHOIR AAHS

MELODY

STRINGS

A.PIANO 1

- DRUMS:** Rhythmic accompaniment with snare and bass drum patterns.

92

- DRUMS:** Rhythmic accompaniment with snare, bass drum, and cymbal patterns, including triplet markings.

97 21

DRUMS

MUTED GTR

JAZZ GTR

MUTED GTR

ACOU BASS

CHOIR AAHS

MELODY

A.PIANO 1

100

TENOR SAX

DRUMS

MUTED GTR

JAZZ GTR

MUTED GTR

ACOU BASS

MELODY

A.PIANO 1

103

DRUMS

MUTED GTR

MUTED GTR

ACOU BASS

MELODY

A.PIANO 1

106

TENOR SAX

DRUMS

MUTED GTR

JAZZ GTR

MUTED GTR

ACOU BASS

MELODY

A.PIANO 1

109

DRUMS

MUTED GTR

JAZZ GTR

ACOU BASS

A.PIANO 1

112

TENOR SAX

DRUMS

MUTED GTR

JAZZ GTR

MUTED GTR

ACOU BASS

MELODY

A.PIANO 1

115

DRUMS

MUTED GTR

JAZZ GTR

MUTED GTR

ACOU BASS

CHOIR AAHS

MELODY

A.PIANO 1

118

TENOR SAX

DRUMS

MUTED GTR

JAZZ GTR

MUTED GTR

ACOU BASS

MELODY

A.PIANO 1

120

TENOR SAX

DRUMS

MUTED GTR

JAZZ GTR

MUTED GTR

ACOU BASS

MELODY

A.PIANO 1

122

DRUMS

MUTED GTR

MUTED GTR

ACOU BASS

MELODY

A.PIANO 1

125

TENOR SAX

DRUMS

MUTED GTR

JAZZ GTR

MUTED GTR

ACOU BASS

MELODY

A.PIANO 1

127

DRUMS

MUTED GTR

JAZZ GTR

MUTED GTR

ACOU BASS

CHOIR AAHS

MELODY

A.PIANO 1

130

TENOR SAX

DRUMS

MUTED GTR

JAZZ GTR

MUTED GTR

ACOU BASS

MELODY

A.PIANO 1

133

DRUMS

MUTED GTR

MUTED GTR

ACOU BASS

MELODY

A.PIANO 1

135

TENOR SAX

DRUMS

MUTED GTR

JAZZ GTR

MUTED GTR

ACOU BASS

MELODY

A.PIANO 1

138

TENOR SAX

DRUMS

MUTED GTR

JAZZ GTR

MUTED GTR

ACOU BASS

MELODY

A.PIANO 1

141

TENOR SAX

DRUMS

MUTED GTR

JAZZ GTR

MUTED GTR

ACOU BASS

MELODY

A.PIANO 1

143

DRUMS

MUTED GTR

JAZZ GTR

MUTED GTR

ACOU BASS

MELODY

A.PIANO 1

145

TENOR SAX

DRUMS

MUTED GTR

JAZZ GTR

MUTED GTR

ACOU BASS

MELODY

A.PIANO 1

148

TENOR SAX

DRUMS

MUTED GTR

JAZZ GTR

MUTED GTR

ACOU BASS

CHOIR AAHS

MELODY

STRINGS

A.PIANO 1

TENOR SAX

Shakin` Stevens - I Might

♩ = 188,005264

16 4

23 4

30 4

37

41

45

49

53 6

61 4 12

79

83

87

91

95

107

114

121

131

138

TENOR SAX

143

4

149

DRUMS

Shakin` Stevens - I Might

♩ = 188,005264

6

12

16

21

26

30

34

38

42

46

V.S.

DRUMS

50

54

58

63

67

71

75

79

83

87

DRUMS

91

94

99

104

108

112

116

120

124

129

V.S.

4

DRUMS

134

138

142

147

Shakin` Stevens - I Might

MUTED GTR

♩ = 188,005264
10

14

18

22

26

30

34

38

42

46

V.S.

50

54

58

62

66

70

74

77

80

84

86

89

93

97

101

105

109

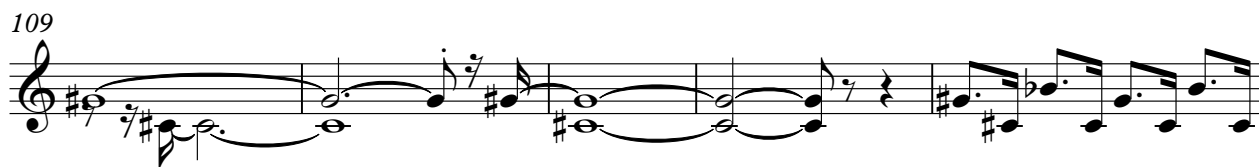

114

118

121

V.S.

MUTED GTR

125

129

132

135

138

141

145

148

♩ = 188,005264

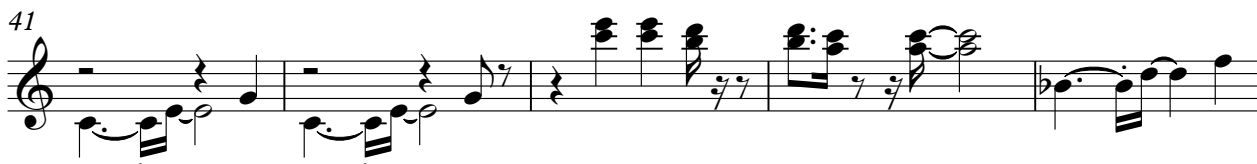
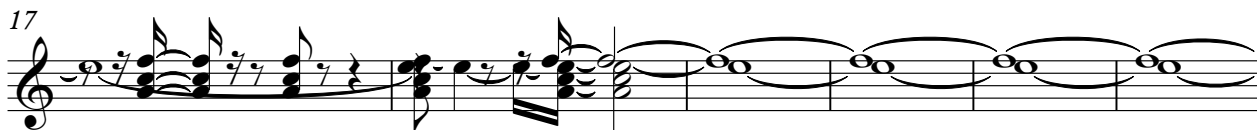

V.S.

55

3 6 2

59

4

66

8

71

8

74

3

77

8

82

8

87

8

92

8

96

3 6 3

99

109

114

119

126

131

138

142

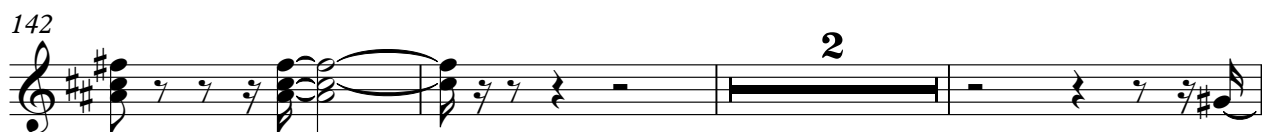

147

113

117

120

123

126

129

133

137

140

143

MUTED GTR

146

148

Shakin` Stevens - I Might

ACOU BASS

♩ = 188,005264

6

11

16

21

26

31

36

41

46

51

V.S.

106

112

117

122

127

132

137

142

147

CHOIR AAHS

Shakin` Stevens - I Might

♩ = 188,005264

12 **30**

47 **2**

57 **30**

94 **2** **16**

116 **10** **22**

Shakin` Stevens - I Might

MELODY

♩ = 188,005264

9 2

15

21 2

28

33

39

45

50 2

56

61

79

84

89

95

101

107

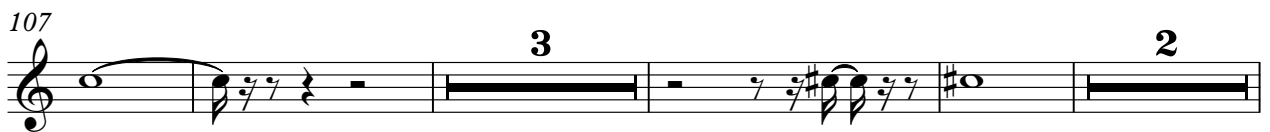

116

121

126

133

139

144

STRINGS

Shakin` Stevens - I Might

♩ = 188,005264

36

43

51

13

69

77

84

92

56

Shakin` Stevens - I Might

A.PIANO 1

♩ = 188,005264

2

7

12

15

18

21

24

27

30

33

V.S.

V.S.

130

133

135

138

141

143

146

149