

Shakin` Stevens - Rockin` Around The Christmas Tree

♩ = 200,000000 ♩ = 160,000000

Flute

Panpipes

Percussion

Acoustic Bass

Viola

Solo

5

Fl.

Perc.

A. Bass

Vla.

Solo

7

Fl.

Pan.

Perc.

A. Bass

Vla.

Solo

9

Fl.

Pan.

Perc.

A. Bass

Vla.

Solo

13

Fl.

Pan.

Perc.

A. Bass

Vla.

Solo

17

Fl.

Pan.

Perc.

A. Bass

Vla.

Solo

21

Fl.

Pan.

Perc.

A. Bass

Vla.

Solo

24

Fl.

Pan.

Perc.

A. Bass

Vla.

Solo

26

Fl.

Pan.

Perc.

A. Bass

Vla.

Solo

28

Fl.

Pan.

Perc.

A. Bass

Vla.

Solo

30

Fl.  
Pan.  
Perc.  
A. Bass  
Vla.  
Solo

31

Fl.  
Pan.  
Perc.  
A. Bass  
Solo

32

Pan.

Perc.

A. Bass

Vla.

Solo

34

Fl.

Pan.

Perc.

A. Bass

Vla.

Solo

36

Pan.

Perc.

A. Bass

Vla.

Solo

38

Fl.

Pan.

Perc.

A. Bass

Vla.

Solo

40

Fl.

Pan.

Perc.

A. Bass

Vla.

Solo

44

Fl.

Pan.

Perc.

A. Bass

Vla.

Solo

48

Fl.

Pan.

Perc.

A. Bass

Vla.

Solo

52

Fl.

Pan.

Perc.

A. Bass

Vla.

Solo

56

Fl.

Pan.

Perc.

A. Bass

Vla.

Solo

58

Fl.

Pan.

Perc.

A. Bass

Vla.

Solo

60

Fl.  
Pan.  
Perc.  
A. Bass  
Vla.  
Solo

62

Fl.  
Pan.  
Perc.  
A. Bass  
Vla.  
Solo

63

Fl.

Pan.

Perc.

A. Bass

Solo

64

Pan.

Perc.

A. Bass

Vla.

Solo

66

Fl.

Pan.

Perc.

A. Bass

Vla.

Solo

68

Pan.

Perc.

A. Bass

Vla.

Solo

70

Fl. Pan. Perc. A. Bass Vla. Solo

72

Fl. Pan. Perc. A. Bass Vla. Solo

74

Fl.  
Pan.  
Perc.  
A. Bass  
Vla.  
Solo

76

Fl.  
Pan.  
Perc.  
A. Bass  
Vla.  
Solo

78

Fl.

Pan.

Perc.

A. Bass

Vla.

Solo

3

79

Fl.

Pan.

Perc.

A. Bass

Solo

3

6

80

Pan.

Perc.

A. Bass

Vla.

Solo

82

Fl.

Pan.

Perc.

A. Bass

Vla.

Solo

88

Fl.

Pan.

Perc.

A. Bass

Vla.

Solo

90

Fl.

Pan.

Perc.

A. Bass

Vla.

Solo

91

Fl.

Perc.

A. Bass

Vla.

Solo

6

2

Flute

71

77

84

89

92

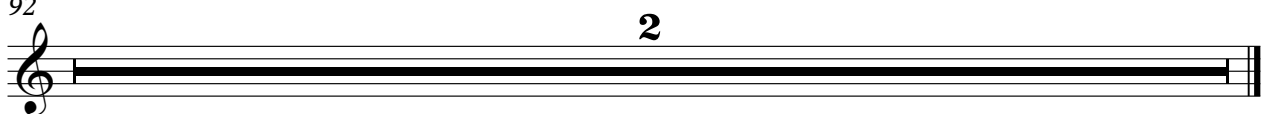

# Shakin` Stevens - Rockin` Around The Christmas Tree

Panpipes

♩ = 200,000000 ♩ = 160,000000

0118TREE

V.S.

2

# Panpipes

60

65

70

76

81

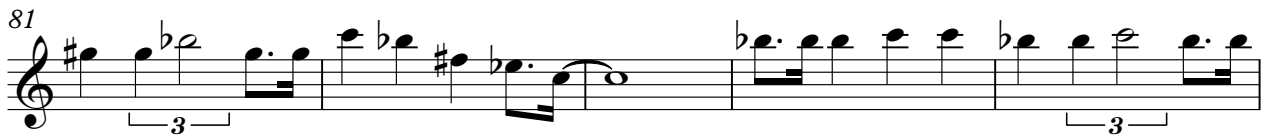

86

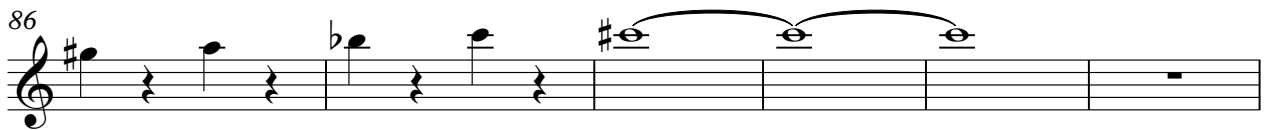

92

2

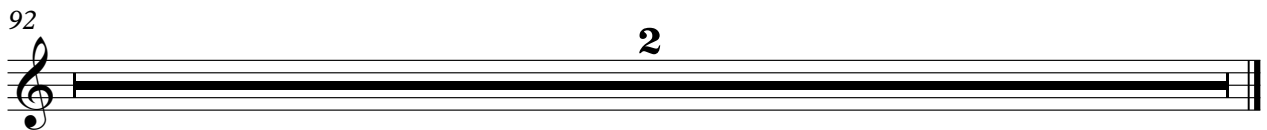

# Shakin` Stevens - Rockin` Around The Christmas Tree

## Percussion

♩ = 200,000000 ♩ = 160,000000

5

7

8

13

18

23

26

28

31

V.S.

Percussion

33

35

37

39

42

47

52

56

58

60

Percussion

63

65

67

69

71

73

75

77

79

81

V.S.

Percussion

83

85

87

89

92

2

Acoustic Bass

Shakin` Stevens - Rockin` Around The Christmas Tree

♩ = 200,000000 ♩ = 160,000000

V.S.

Shakin` Stevens - Rockin` Around The Christmas Tree

Viola

♩ = 200,000000 ♪ = 160,000000

7

15

23

30

38

46

55

60

64

72

79

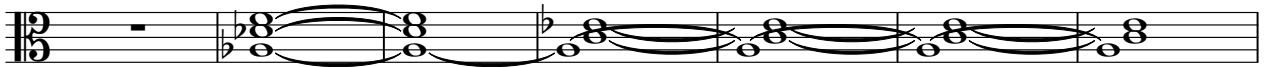

86

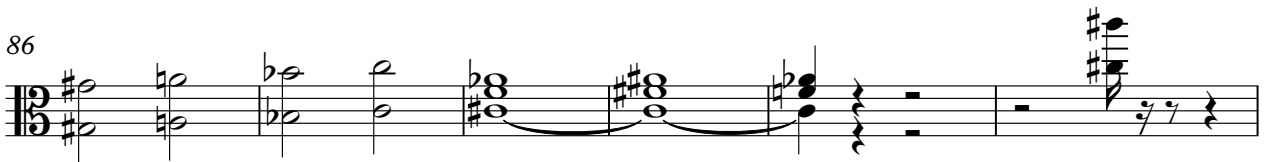

92

2

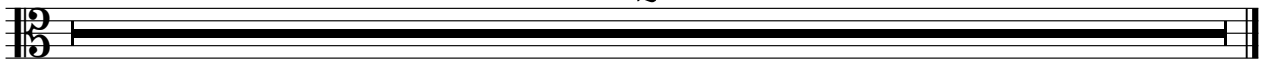

# Shakin` Stevens - Rockin` Around The Christmas Tree

Solo

♩ = 200,000000    ♩ = 160,000000

5

8

14

20

26

31

37

43

49

V.S.

