

Shakira - Ciega Sordomuda

♩ = 116,000313

Trumpet

Standarki

Steelguit

Distortio

Nylonguit

Nylonguit

Fingerbas

Melodia

Coros

Midicorre

Mutedtrum

Wampad

♩ = 116,000313

5

Trumpet

Nylonguit

Nylonguit

Coros

Mutedtrum

Warmpad

8

Trumpet

Standarki

Steelguit

Nylonguit

Fingerbas

Coros

Mutedtrum

Warmpad

10

Trumpet

Standarki

Steelguit

Nylonguit

Fingerbas

Coros

Mutedtrum

Warmpad

12

Trumpet

Standarki

Steelguit

Fingerbas

Warmpad

14

Trumpet

Standarki

Steelguit

Fingerbas

Melodia

Warmpad

16

Trumpet

Standarki

Steelguit

Nylonguit

Fingerbas

Melodia

Warmpad

18

Standarki

Steelguit

Nylonguit

Fingerbas

Melodia

Warmpad

20

Standarki

Steelguit

Nylonguit

Fingerbas

Melodia

Warmpad

22

Trumpet

Standarki

Steelguit

Nylonguit

Fingerbas

Melodia

Warmpad

24

Trumpet

Standarki

Steelguit

Nylonguit

Fingerbas

Melodia

Warmpad

26

Standarki

Steelguit

Nylonguit

Fingerbas

Melodia

Warmpad

28

Standarki

Steelguit

Fingerbas

Melodia

Coros

Midicorre

Warmpad

30

Standarki

Steelguit

Fingerbas

Melodia

Coros

Midicorre

Warmpad

32

Standarki

Steelguit

Fingerbas

Melodia

Coros

Midicorre

Warmpad

34

Standarki

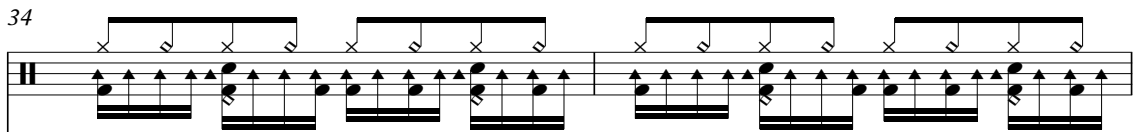

Steelguit

Fingerbas

Melodia

Coros

Midicorre

Warmpad

36

Trumpet

Standarki

Steelguit

Fingerbas

Melodia

Coros

Midicorre

Warmpad

38

Trumpet

Standarki

Steelguit

Fingerbas

Melodia

Midicorre

Warmpad

40

Trumpet

Standarki

Steelguit

Fingerbas

Melodia

Midicorre

Warmpad

42

Trumpet

Standarki

Steelguit

Fingerbas

Melodia

Midicorre

Warmpad

44

Standarki

Steelguit

Fingerbas

Melodia

Coros

Midicorre

Warmpad

46

48

Standarki

Steelguit

Nylonguit

Fingerbas

Melodia

Coros

Midicorre

Warmpad

50

Standarki

Steelguit

Fingerbas

Melodia

Coros

Midicorre

Warmpad

52

Trumpet

Standarki

Steelguit

Fingerbas

Melodia

Warmpad

54

Trumpet

Standarki

Steelguit

Nylonguit

Fingerbas

Melodia

Warmpad

56

Standarki

Steelguit

Nylonguit

Fingerbas

Melodia

Warmpad

58

Standarki

Steelguit

Nylonguit

Fingerbas

Melodia

Warmpad

60

Trumpet

Standarki

Steelguit

Nylonguit

Fingerbas

Melodia

Warmpad

62

Trumpet

Standarki

Steelguit

Nylonguit

Fingerbas

Melodia

Warmpad

64

Standarki

Steelguit

Nylonguit

Fingerbas

Melodia

Warmpad

66

Standarki

Steelguit

Fingerbas

Melodia

Coros

Midicorre

Warmpad

68

Standarki

Steelguit

Fingerbas

Melodia

Coros

Midicorre

Warmpad

70

Standarki

Steelguit

Fingerbas

Melodia

Coros

Midicorre

Warmpad

72

Standarki

Steelguit

Fingerbas

Melodia

Coros

Midicorre

Warmpad

74

Trumpet

Standarki

Steelguit

Fingerbas

Melodia

Coros

Midicorre

Warmpad

76

Trumpet

Standarki

Steelguit

Fingerbas

Melodia

Midicorre

Warmpad

78

Trumpet

Standarki

Steelguit

Fingerbas

Melodia

Midicorre

Warmpad

80

Trumpet

Standarki

Steelguit

Fingerbas

Melodia

Midicorre

Warmpad

82

Standarki

Steelguit

Fingerbas

Melodia

Coros

Midicorre

Warmpad

84

Standarki

Steelguit

Nylonguit

Fingerbas

Melodia

Coros

Midicorre

Warmpad

86

Standarki

Steelguit

Nylonguit

Fingerbas

Melodia

Coros

Midicorre

Warmpad

88

Standarki

Steelguit

Fingerbas

Melodia

Coros

Midicorre

Warmpad

90

Standarki

Steelguit

Distortio

Fingerbas

Melodia

92

Standarki
Distortio
Fingerbas
Melodia

94

Standarki
Distortio
Fingerbas
Melodia

96

Standarki
Distortio
Fingerbas
Melodia

98

Trumpet

Standarki

Steelguit

Distortio

Fingerbas

Melodia

Midicorre

Warmpad

100

Trumpet

Standarki

Steelguit

Fingerbas

Midicorre

Warmpad

102

Trumpet

Standarki

Steelguit

Fingerbas

Midicorre

Warmpad

104

Trumpet

Standarki

Steelguit

Fingerbas

Midicorre

Warmpad

106

Trumpet

Standarki

Steelguit

Fingerbas

Melodia

Midicorre

Warmpad

108

Trumpet

Standarki

Steelguit

Fingerbas

Melodia

Midicorre

Warmpad

110

Trumpet

Standarki

Steelguit

Fingerbas

Melodia

Midicorre

Warmpad

112

Trumpet

Standarki

Steelguit

Fingerbas

Melodia

Midicorre

Warmpad

114

Trumpet

Standarki

Steelguit

Fingerbas

Melodia

Midicorre

Warmpad

116

Trumpet

Standarki

Steelguit

Fingerbas

Melodia

Midicorre

Warmpad

118

Trumpet

Standarki

Steelguit

Fingerbas

Melodia

Midicorre

Warmpad

120

Trumpet

Standarki

Steelguit

Fingerbas

Melodia

Midicorre

Warmpad

122

Trumpet

Standarki

Steelguit

Fingerbas

Melodia

Midicorre

Warmpad

124

Trumpet

Standarki

Steelguit

Fingerbas

Melodia

Midicorre

Warmpad

126

Trumpet
Standarki
Steelguit
Fingerbas
Melodia
Midicorre
Warmpad

128

Trumpet
Standarki
Steelguit
Fingerbas
Midicorre
Warmpad

129

Shakira - Ciega Sordomuda

Trumpet

♩ = 116,000313

2

7

12

17

37

41

53

63

77

80

Trumpet

98

103

108

112

116

120

124

128

♩ = 116,000313

6

V.S.

48

50

52

54

56

58

60

62

64

66

V.S.

88

90

92

94

96

98

100

102

104

106

V.S.

108

110

112

114

116

118

120

122

124

126

Standarki

128

Shakira - Ciega Sordomuda

Steelguit

♩ = 116,000313

8

11

13

15

17

19

21

23

25

27

V.S.

50

53

55

57

59

61

63

65

68

70

V.S.

72

74

76

78

80

82

84

86

88

99

101

103

105

107

109

111

113

115

117

119

121

123

125

127

129

Distortio

Shakira - Ciega Sordomuda

♩ = 116,000313 **90**

94

97 **33**

♩ = 116,000313

6

9

121

Nylonguit

Shakira - Ciega Sordomuda

♩ = 116,000313

4

8

9

2

21

6

2

6

27

20

6

3

50

5

6

2

59

6

2

6

65

20

6

86

3

44

Shakira - Ciega Sordomuda

Fingerbas

♩ = 116,000313

V.S.

47

51

56

60

64

68

72

76

80

84

88

94

99

103

107

111

115

119

123

127

Shakira - Ciega Sordomuda

Melodia

♩ = 116,000313

13

17

22

26

30

34

38

41

44

48

V.S.

52

56

60

64

68

72

76

79

82

86

91

93

95

97

107

110

113

116

119

122

V.S.

4

Melodia

125

5

Shakira - Ciega Sordomuda

Coros

♩ = 116,000313

6

11 18

35 8

48

52 15

73 8

86

89 42

♩ = 116,000313

28

34

42

50

16

72

80

86

10

99

108

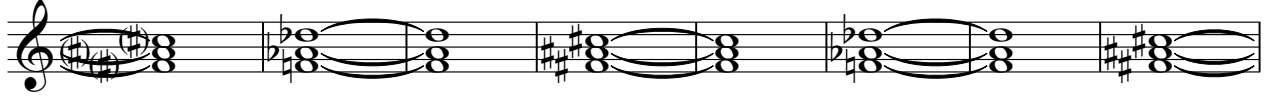

116

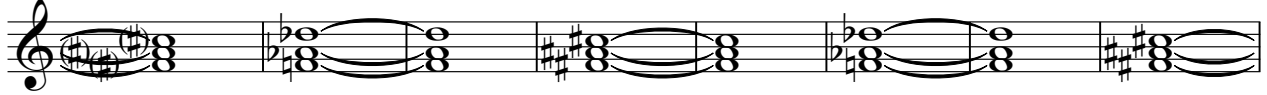

124

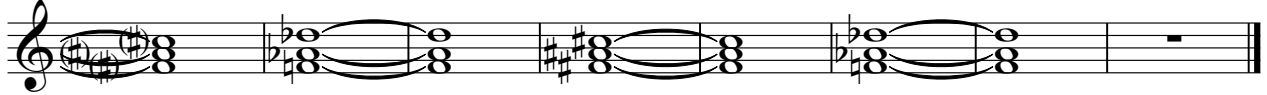

Mutedtrum

Shakira - Ciega Sordomuda

♩ = 116,000313

6

6

9

121

121

Warmpad

Shakira - Ciega Sordomuda

♩ = 116,000313

2

10

18

26

34

42

48

Warmpad

53

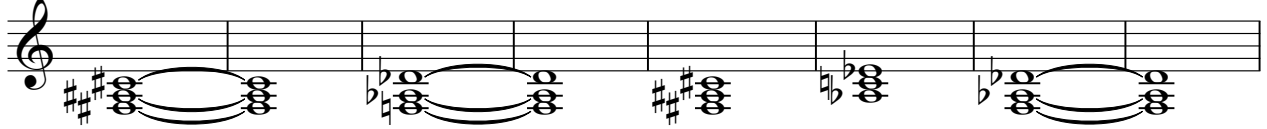

61

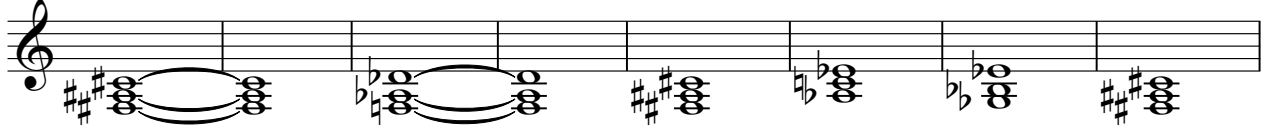

69

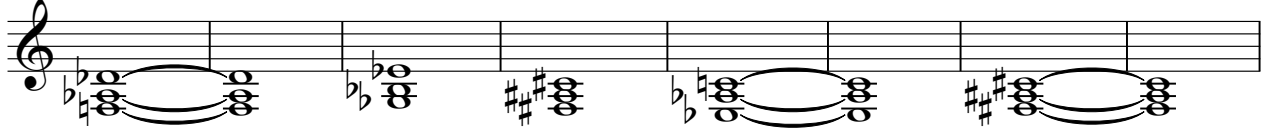

77

85

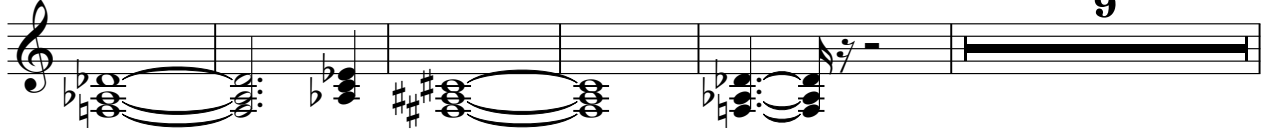

99

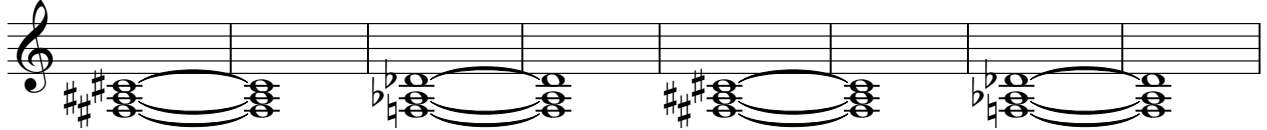

107

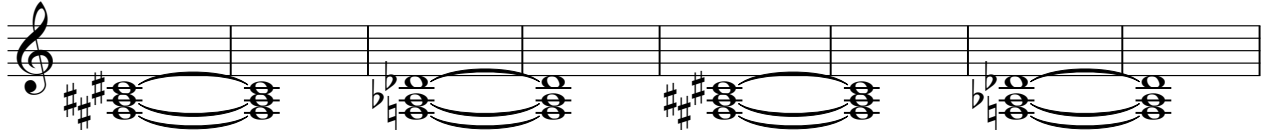

115

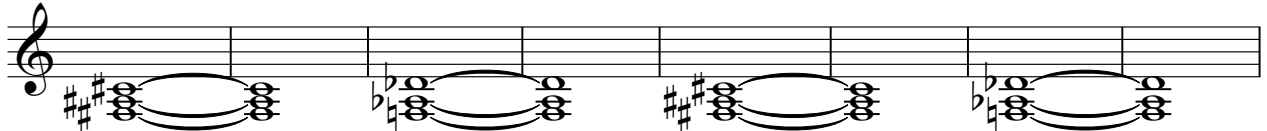

123

127

