

Shakira - Un poco de amor

♩ = 102,000053

Drums

Synth

4

Drums

Synth

6

Drums

Guitarra

Synth

8

Drums

Guitarra

Bajo

Synth

10

Drums

Guitarra

Bajo

Organo

12

Drums

Guitarra

Bajo

Organo

14

Drums

Guitarra

Bajo

Organo

16

Drums

Guitarra

Bajo

Organo

18

Drums

Guitarra

Bajo

Melodia

20

Drums

Guitarra

Bajo

Melodia

22

Drums

Guitarra

Bajo

Melodia

24

Drums

Guitarra

Bajo

Melodia

26

Drums

Bajo

Synth

Melodia

28

Drums

Bajo

Synth

Melodia

Synth2

30

Drums

Bajo

Melodia

Synth2

32

Drums

Bajo

Melodia

Synth2

34

Drums

Guitarra

Bajo

Organo

36

Drums

Guitarra

Bajo

Organo

38

Drums

Guitarra

Bajo

Organo

Measures 38-39. Drums: Snare and hi-hat pattern. Guitarra: Chords in G major. Bajo: Bass line. Organo: Chordal accompaniment.

40

Drums

Guitarra

Bajo

Organo

Measures 40-41. Drums: Snare and hi-hat pattern. Guitarra: Chords in G major. Bajo: Bass line. Organo: Chordal accompaniment.

42

Drums

Guitarra

Bajo

Melodia

Measures 42-43. Drums: Snare and hi-hat pattern. Guitarra: Chords in G major. Bajo: Bass line. Melodia: Melodic line.

44

Drums

Guitarra

Bajo

Melodia

46

Drums

Guitarra

Bajo

Melodia

48

Drums

Guitarra

Bajo

Melodia

50

Drums

Bajo

Synth

Melodia

52

Drums

Bajo

Synth

Melodia

Synth2

54

Drums

Bajo

Melodia

Synth2

Drums

Bajo

Melodia

Synth2

Shakira - Un poco de amor

Drums

♩ = 102,000053

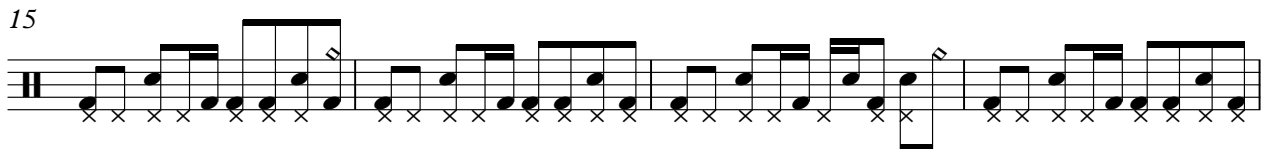
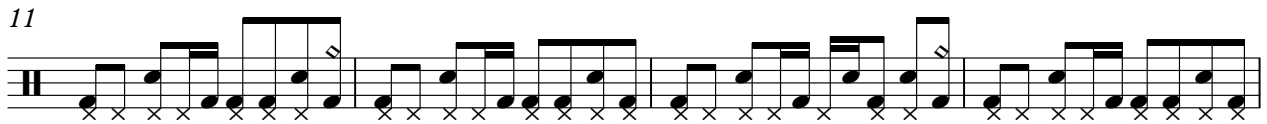
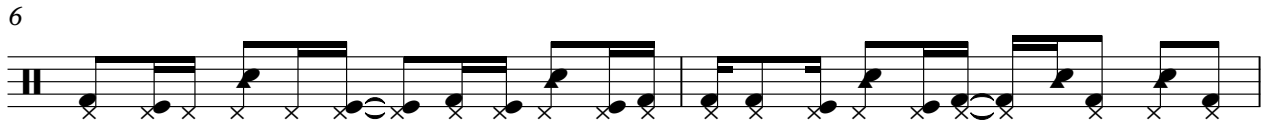

V.S.

32

35

39

42

45

49

52

55

Guitarra

Shakira - Un poco de amor

♩ = 102,000053

5

9

13

17

21

25

8

36

40

44

47

9

Shakira - Un poco de amor

Bajo

♩ = 102,000053
8

12

16

20

24

27

30

33

37

41

V.S.

2

Bajo

45

49

52

55

Synth

Shakira - Un poco de amor

♩ = 102,000053

9

16

30

20

5

Shakira - Un poco de amor

Melodia

♩ = 102,000053

17

20

23

26

30

34

8

44

47

50

54

Synth2

Shakira - Un poco de amor

♩ = 102,000053

28

28 29 30 31 32

33

19

33 34 35 36 37

54

54 55 56 57 58

Organo

Shakira - Un poco de amor

♩ = 102,000053

9

12

14

16

18

16

35

37

39

41

17