

# Shania Twain - Any Man Of Mine

♩ = 78,999969

Flute

Percussion

Jazz Guitar

Jazz Guitar

Electric Guitar

Electric Bass

Sarangi

Solo

3

Perc.

J. Gtr.

J. Gtr.

E. Gtr.

Sar.

Solo

5

Perc.

J. Gtr.

J. Gtr.

E. Gtr.

Sar.

8

Fl.

Perc.

11

Fl.

Perc.

E. Gtr.

E. Bass

Sar.

Solo

14

Fl. Perc. E. Gtr. E. Bass Sar. Solo

16

Fl. Perc. J. Gtr. E. Gtr. E. Bass Solo

19

Fl.  
Perc.  
J. Gtr.  
J. Gtr.  
E. Gtr.  
E. Bass  
Sar.  
Solo

22

Fl.  
Perc.  
J. Gtr.  
J. Gtr.  
E. Gtr.  
E. Bass  
Solo

24

Fl.  
Perc.  
J. Gtr.  
J. Gtr.  
E. Gtr.  
E. Bass  
Solo

26

Fl.  
Perc.  
J. Gtr.  
J. Gtr.  
E. Gtr.  
E. Bass  
Solo

28

Fl.

Perc.

J. Gtr.

J. Gtr.

E. Gtr.

E. Bass

Sar.

Solo

30

Fl.

Perc.

J. Gtr.

J. Gtr.

E. Gtr.

E. Bass

Sar.

Solo

33

Fl. Perc. E. Gtr. E. Bass Sar. Solo

35

Fl. Perc. E. Gtr. E. Bass Sar. Solo

37

Fl. Perc. J. Gtr. E. Gtr. E. Bass Solo

40

Fl. Perc. J. Gtr. J. Gtr. E. Gtr. E. Bass Sar. Solo

43

Fl.

Perc.

J. Gtr.

J. Gtr.

E. Gtr.

E. Bass

Sar.

Solo

45

Fl.

Perc.

J. Gtr.

J. Gtr.

E. Gtr.

E. Bass

Sar.

Solo

- Perc. (Percussion):** Provides a steady, rhythmic accompaniment throughout.
- E. Bass (Electric Bass):** Provides a bass line with various notes and accidentals.
- Solo (Soloist):** Features a complex, rhythmic melodic line with many accidentals.

A double bar line is present between measures 48 and 49. The key signature changes from one sharp (F#) to two flats (Bb) at the start of measure 49. The time signature changes from 4/4 to 2/4 at the start of measure 49.

51

Fl.

Perc.

J. Gtr.

J. Gtr.

E. Gtr.

E. Bass

Sar.

Solo

Double bar line

53

Fl.

Perc.

J. Gtr.

E. Gtr.

E. Bass

Sar.

Solo

55

Fl.

Perc.

J. Gtr.

J. Gtr.

E. Gtr.

E. Bass

Sar.

Solo

57

Fl.

Perc.

J. Gtr.

J. Gtr.

E. Gtr.

E. Bass

Sar.

Solo

59

Fl.

Perc.

J. Gtr.

J. Gtr.

E. Gtr.

E. Bass

Sar.

Solo

61

Fl.

Perc.

J. Gtr.

J. Gtr.

E. Gtr.

E. Bass

Sar.

Solo

63

Fl.

Perc.

J. Gtr.

J. Gtr.

E. Gtr.

E. Bass

Sar.

Solo

65

Fl.

Perc.

J. Gtr.

J. Gtr.

E. Gtr.

E. Bass

Sar.

Solo

67

Fl.

Perc.

J. Gtr.

J. Gtr.

E. Gtr.

E. Bass

Sar.

Solo

|||

This section of the score covers measures 67 to 69. It features a multi-staff arrangement. The Flute (Fl.) part begins in measure 67 with a rest, followed by a melodic line in measure 68. The Percussion (Perc.) part has a rhythmic pattern of 'x' marks in measure 67 and a melodic line in measure 68. The J. Gtr. (Jazz Guitar) part has a rest in measure 67 and a complex melodic line in measure 68. The E. Gtr. (Electric Guitar) part has a rest in measure 67 and a melodic line in measure 68. The E. Bass (Electric Bass) part has a rest in measure 67 and a melodic line in measure 68. The Sar. (Saxophone) part has a rest in measure 67 and a melodic line in measure 68. The Solo part has a rest in measure 67 and a melodic line in measure 68. A double bar line is present at the end of measure 69.

70

Perc.

J. Gtr.

J. Gtr.

E. Gtr.

E. Bass

Sar.

Solo

This section of the score covers measures 70 to 72. It features a multi-staff arrangement. The Percussion (Perc.) part has a rhythmic pattern of 'x' marks in measure 70 and a melodic line in measure 71. The J. Gtr. (Jazz Guitar) part has a melodic line in measure 70 and a complex melodic line in measure 71. The E. Gtr. (Electric Guitar) part has a melodic line in measure 70 and a complex melodic line in measure 71. The E. Bass (Electric Bass) part has a melodic line in measure 70 and a melodic line in measure 71. The Sar. (Saxophone) part has a melodic line in measure 70 and a melodic line in measure 71. The Solo part has a melodic line in measure 70 and a melodic line in measure 71.

73

76

79

Perc.

J. Gtr.

J. Gtr.

E. Gtr.

E. Bass

Sar.

Solo

Flute

Shania Twain - Any Man Of Mine

♩ = 78,999969

7

10

13

16

20

24

27

29

33

36

39

43

46

49

54

59

62

65

# Shania Twain - Any Man Of Mine

## Percussion

♩ = 78,999969

6

10

14

18

22

24

26

28

31

V.S.

35

39

43

45

47

49

52

54

56

59

61

63

65

67

71

75

78

♩ = 78,999969

4

6 8

17

21

24

26

28

31 4

37

41

44

46

48

50

53

56

60

63

65

69

72

75

78

♩ = 78,999969

2

3

8

11

22

25

28

33

7

43

46

49

3

Jazz Guitar

55

59

62

65

72

77

# Shania Twain - Any Man Of Mine

Electric Guitar

♩ = 78,999969

2

6

13

17

20

23

26

29

32

36

V.S.

40

43

46

49

52

54

56

60

63

67

71

74

77

79

# Shania Twain - Any Man Of Mine

Electric Bass

♩ = 78,999969

11

15

20

25

30

35

40

45

50

55

V.S.

2

Electric Bass

60

65

70

75

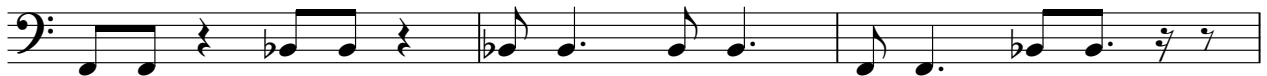

78

# Shania Twain - Any Man Of Mine

Sarangi

♩ = 78,999969

3

6

4

12

15

3

22

6

32

35

3

41

46

## Sarangi

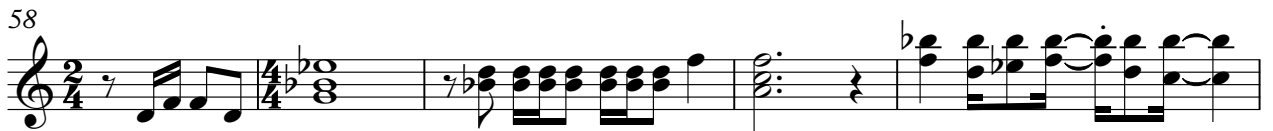

# Shania Twain - Any Man Of Mine

Solo

♩ = 78,999969

2 8

12

17

21

24

26

28

30

35

39

V.S.

67

74

78
