

Shanice - I Love Your Smile 1

♩ = 92,000130
DADADA

Shanai

SYN-BASS

Soprano Saxophone

ALTO-SAX

Alto Saxophone

DRUMS

Percussion

BELLS

Music Box

MELO-GUI

Jazz Guitar

DADADA

Soprano

BRASS 1

Tape Sampler Keyboard [Brass]

MELO-GUI

FX 5 (Brightness)

♩ = 92,000130
STRINGS

Viola

M1-A-PIA

Solo

SAX-SOLO

Solo

Shan.

S.

Tape Smp. Brs

6

Sop. Sax.

Perc.

M. Box

8

Shan.

Sop. Sax.

Perc.

S.

Tape Smp. Brs

Vla.

Solo

10

Shan.
Sop. Sax.
Perc.
M. Box
S.
Tape Smp. Brs
Vla.
Solo

12

Shan.
Sop. Sax.
Perc.
S.
Tape Smp. Brs
Vla.
Solo

14

Shan.

Sop. Sax.

Perc.

S.

Tape Smp. Brs

Vla.

Solo

16

Sop. Sax.

Perc.

J. Gtr.

FX 5

Solo

18

Sop. Sax.

Perc.

J. Gtr.

FX 5

20

Sop. Sax.

Perc.

J. Gtr.

FX 5

22

Sop. Sax.

Perc.

M. Box

J. Gtr.

FX 5

24

Shan.

Sop. Sax.

Perc.

J. Gtr.

S.

Tape Smp. Brs

FX 5

Vla.

Solo

3

3

26

Shan.

Sop. Sax.

Perc.

M. Box

J. Gtr.

S.

Tape Smp. Brs

FX 5

Vla.

Solo

28

Shan.

Sop. Sax.

Perc.

J. Gtr.

S.

Tape Smp. Brs

FX 5

Vla.

Solo

30

Shan.

Sop. Sax.

Perc.

S.

Tape Smp. Brs

Vla.

Solo

32

34

36

38

Sop. Sax.

Perc.

M. Box

J. Gtr.

FX 5

40

Shan.

Sop. Sax.

Perc.

J. Gtr.

S.

Tape Smp. Brs

FX 5

Vla.

Solo

42

Shan.

Sop. Sax.

Perc.

M. Box

J. Gtr.

S.

Tape Smp. Brs

FX 5

Vla.

Solo

44

Shan.
Sop. Sax.
Perc.
J. Gtr.
S.
Tape Smp. Brs
FX 5
Vla.
Solo

46

Shan.
Sop. Sax.
Perc.
S.
Tape Smp. Brs
Vla.
Solo

48

Sop. Sax.

Perc.

J. Gtr.

Tape Smp. Brs.

FX 5

Vla.

Solo

50

Sop. Sax.

Perc.

J. Gtr.

FX 5

Vla.

Solo

52

54

56

Sop. Sax.

Perc.

Tape Smp. Brs

Vla.

Solo

Solo

58

Sop. Sax.

Perc.

M. Box

Tape Smp. Brs

Vla.

Solo

Solo

60

Sop. Sax.

Perc.

Tape Smp. Brs

Vla.

Solo

Solo

62

Sop. Sax.

Perc.

Tape Smp. Brs

Vla.

Solo

Solo

64

66

68

70

72

Shan.

Sop. Sax.

Perc.

J. Gtr.

S.

Tape Smp. Brs

FX 5

Vla.

Solo

3

74

Shan.

Sop. Sax.

Perc.

M. Box

J. Gtr.

S.

Tape Smp. Brs

FX 5

Vla.

Solo

76

Shan.

Sop. Sax.

Perc.

J. Gtr.

S.

Tape Smp. Brs

FX 5

Vla.

Solo

3

78

Shan.

Sop. Sax.

Perc.

M. Box

J. Gtr.

S.

Tape Smp. Brs

FX 5

Vla.

Solo

80

Shan.

Sop. Sax.

Alto Sax.

Perc.

J. Gtr.

S.

Tape Smp. Brs

FX 5

Vla.

Solo

3

3

82

Shan.

Sop. Sax.

Alto Sax.

Perc.

M. Box

J. Gtr.

S.

Tape Smp. Brs

FX 5

Vla.

Solo

3

84

Shan.

Sop. Sax.

Alto Sax.

Perc.

J. Gtr.

S.

Tape Smp. Brs

FX 5

Vla.

Solo

3

3

86

Shan.

Sop. Sax.

Alto Sax.

Perc.

M. Box

J. Gtr.

S.

Tape Smp. Brs

FX 5

Vla.

Solo

88

Sop. Sax.

Alto Sax.

Perc.

J. Gtr.

FX 5

Vla.

Solo

96

Shan.

107

Shan.

118

Shan.

129

Shan.

140

Shan.

151

Shan.

162

Shan.

173

Shan.

184
Shan.

195
Shan.

206
Shan.

217
Shan.

228
Shan.

239
Shan.

250
Shan.

261
Shan.

272
Shan.

283
Shan.

294
Shan.

305
Shan.

316
Shan.

327
Shan.

335

Shan.

♩ = 92,000130
DADADA

4

8

10

13

24

26

29

40

42

Shanai

44

44

46

25

46

73

73

76

76

78

78

81

81

84

84

86

256

86

Shanice - I Love Your Smile 1

Soprano Saxophone

♩ = 92,000130
SYN-BASS 5

8

10

12

14

16

18

20

22

24

V.S.

Soprano Saxophone

Soprano Saxophone

V.S.

Soprano Saxophone

Soprano Saxophone

88

253

Alto Saxophone

Shanice - I Love Your Smile 1

♩ = 92,000130
ALTO-SAX

79

82

85

88

253

Shanice - I Love Your Smile 1

Percussion

♩ = 92,000130
DRUMS 5

8

10

12

14

16

18

20

22

24

V.S.

26

28

30

32

34

36

38

40

42

44

46

48

50

52

54

57

59

61

63

65

V.S.

67

69

72

74

76

78

80

82

84

86

88

253

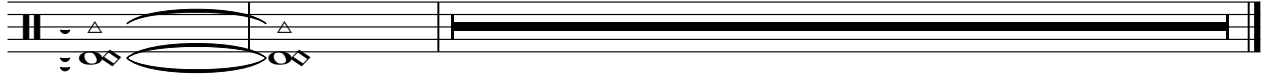

♩ = 92,000130
MELO-GUI

15

18

21

25

2

3

33

36

39

2

3

45

3

51

54

8

64

67

70

75

83

88

253

Shanice - I Love Your Smile 1

Soprano

♩ = 92,000130
DADADA

4

8

10

13

24

26

29

40

42

2

9

9

Soprano

44

46

25

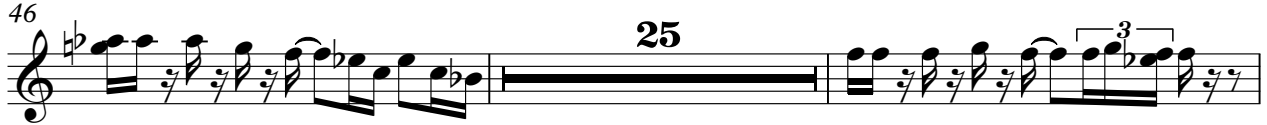

73

76

78

81

84

86

256

Tape Sampler Keyboard [Brass] Shanice - I Love Your Smile 1

♩ = 92,000130
BRASS 1

4 2 2

11 2 8

24 2 2

31 8 2

44 2 3

52 2 2

59 2

65 3 2 2

75 2

81 2 2

2

Tape Sampler Keyboard [Brass]

87

255

Shanice - I Love Your Smile 1

FX 5 (Brightness)

♩ = 92,000130
MELO-GUI

15

18

21

25

2

3

33

36

39

2

3

45

3

51

3

54

8

Shanice - I Love Your Smile 1

Viola

♩ = 92,000130
STRINGS 7

V.S.

2

Viola

73

79

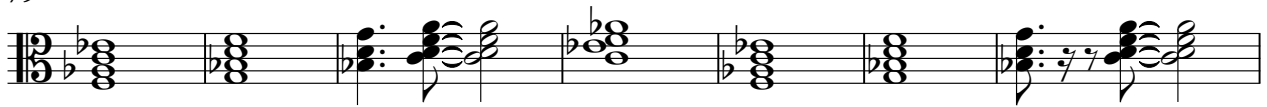

86

253

Shanice - I Love Your Smile 1

Solo

♩ = 92,000130
M1-A-PIA 7

12

16

28

40

45

48

51

54

58

V.S.

63

66

69

73

79

84

87

255

Shanice - I Love Your Smile 1

Solo

♩ = 92,000130
SAX-SOLO

54

58

61

64

278

