

Shanice - I Love Your Smile 2

♩ = 200,000000 ♩ = 93,000183

Piccolo

Alto Saxophone

Percussion

Vibraphone

Electric Guitar

Electric Piano

Synth Brass

Synth Bass

Synth Voice 0289SMIL

Reverse Cymbals

Tape Sampler Keyboard [Brass]

Lead 5 (Charang)

Pad 3 (Polysynth)

FX 5 (Brightness)

♩ = 200,000000 ♩ = 93,000183

Violoncello

Solo

6

Picc. Perc. E. Gtr. S. Bass Rev. Cym. Lead 5 FX 5

9

Picc. Perc. Vib. E. Gtr. E. Piano S. Bass Lead 5 Pad 3 FX 5

12

Picc.

Perc.

Vib.

E. Gtr.

E. Piano

S. Bass

Rev. Cym.

Lead 5

Pad 3

FX 5

14

Picc.

Perc.

Vib.

E. Gtr.

E. Piano

S. Bass

Lead 5

Pad 3

FX 5

16

Picc.

Perc.

E. Gtr.

E. Piano

S. Bass

Tape Smp. Brs

Lead 5

Pad 3

FX 5

Solo

18

Perc.

E. Gtr.

E. Piano

S. Bass

Syn. Voice

Lead 5

21

Perc.

E. Gtr.

E. Piano

S. Bass

Syn. Voice

Lead 5

24

Perc.

Vib.

E. Gtr.

E. Piano

S. Bass

Syn. Voice

Lead 5

30

Picc.

Perc.

Vib.

E. Gtr.

E. Piano

S. Bass

Syn. Voice

Lead 5

Pad 3

FX 5

32

Picc.

Perc.

E. Gtr.

E. Piano

S. Bass

Rev. Cym.

Lead 5

Pad 3

FX 5

Solo

34

Perc.

E. Gtr.

E. Piano

S. Bass

Syn. Voice

Lead 5

37

Perc.

E. Gtr.

E. Piano

S. Bass

Syn. Voice

Lead 5

40

Picc.

Perc.

Vib.

E. Gtr.

E. Piano

S. Bass

Syn. Voice

Lead 5

Pad 3

FX 5

43

Picc.

Perc.

E. Gtr.

E. Piano

S. Bass

Lead 5

Pad 3

FX 5

45

Picc. Perc. Vib. E. Gtr. E. Piano S. Bass Syn. Voice Lead 5 Pad 3 FX 5

47

Picc. Perc. E. Gtr. E. Piano S. Bass Lead 5 Pad 3 FX 5

49 Perc.

Vib.

E. Gtr.

E. Piano

S. Bass

Syn. Voice

Rev. Cym.

Tape Smp. Brs

Lead 5

Pad 3

Vc.

Solo

51

54

57

Alto Sax.

Perc.

E. Gtr.

E. Piano

Syn. Br.

S. Bass

Lead 5

Pad 3

Vc.

60

Alto Sax.

Perc.

Vib.

E. Gtr.

E. Piano

S. Bass

Tape Smp. Brs

Lead 5

Pad 3

63

Alto Sax.

Perc.

E. Gtr.

E. Piano

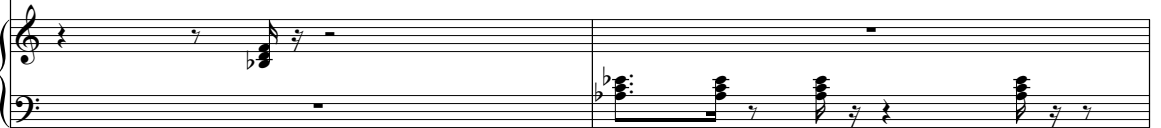

S. Bass

Lead 5

Pad 3

65

Alto Sax. *(3)*

Perc.

Vib.

E. Gtr.

E. Piano

S. Bass

Syn. Voice

Tape Smp. Brs

Lead 5

Pad 3

Vc.

Solo *(6)*

67

Alto Sax.

Perc.

Vib.

E. Piano

S. Bass

Syn. Voice

Lead 5

Pad 3

Vc.

Detailed description of the musical score: The score is for page 16, measures 67-69. It features nine staves. The Alto Saxophone part (top) has rests in measures 67 and 68, followed by a melodic phrase in measure 69. The Percussion part consists of a steady eighth-note pattern with 'x' marks above the notes. The Vibraphone part has a melodic line with some grace notes. The Electric Piano part has sparse chords and grace notes. The Soprano Bass part has a rhythmic eighth-note pattern. The Synthesizer Voice part has a melodic line with grace notes. The Lead 5 part has a dense, repetitive eighth-note pattern. The Pad 3 part has sustained chords. The Violoncello part has a simple harmonic line.

70

Alto Sax.
Perc.
Vib.
E. Piano
S. Bass
Syn. Voice
Tape Smp. Brs
Lead 5
Pad 3
Vc.

73

Picc.
Perc.
E. Gtr.
E. Piano
Syn. Br.
S. Bass
Lead 5
Pad 3
FX 5
Vc.

76

Picc.

Perc.

Vib.

E. Gtr.

E. Piano

S. Bass

Tape Smp. Brs

Lead 5

Pad 3

FX 5

78

Picc.

Perc.

Vib.

E. Gtr.

E. Piano

S. Bass

Tape Smp. Brs

Lead 5

Pad 3

FX 5

80

Picc.

Perc.

E. Gtr.

E. Piano

S. Bass

Tape Smp. Brs

Lead 5

Pad 3

FX 5

Solo

82

Picc.

Alto Sax.

Perc.

E. Gtr.

E. Piano

S. Bass

Tape Smp. Brs

Lead 5

Pad 3

FX 5

84

Picc.

Alto Sax.

Perc.

Vib.

E. Gtr.

E. Piano

S. Bass

Tape Smp. Brs

Lead 5

Pad 3

FX 5

88

Picc.
Alto Sax.
Perc.
Vib.
E. Gtr.
E. Piano
S. Bass
Lead 5
Pad 3
FX 5

90 ♩ = 60,000000

Alto Sax.
Vib.
S. Bass
Pad 3
Vc.

Shanice - I Love Your Smile 2

Piccolo

♩ = 200,000000 ♩ = 93,000183

Shanice - I Love Your Smile 2

Alto Saxophone

♩ = 200,000000 ♩ = 93,000183

6 52

61

64 2

69

73 9

85

88 ♩ = 91,000000 ♩ = 83,000000 ♩ = 60,000000

91

Shanice - I Love Your Smile 2

Percussion

♩ = 200,000000 ♪ = 93,000183

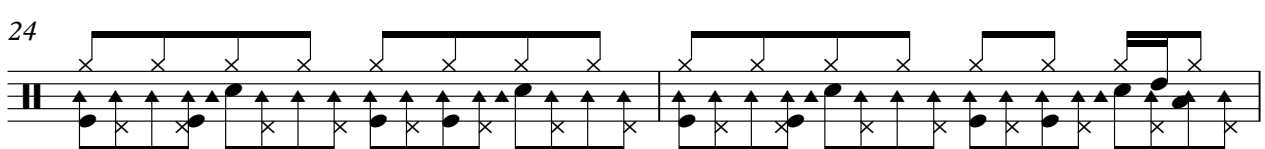
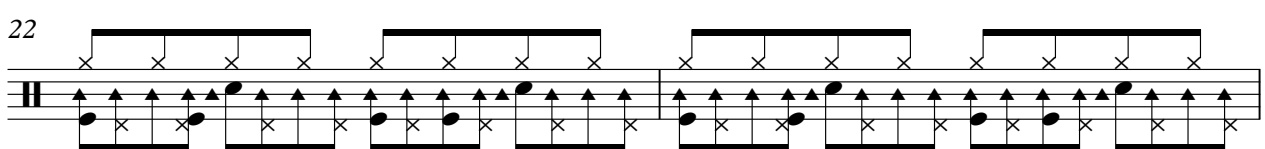
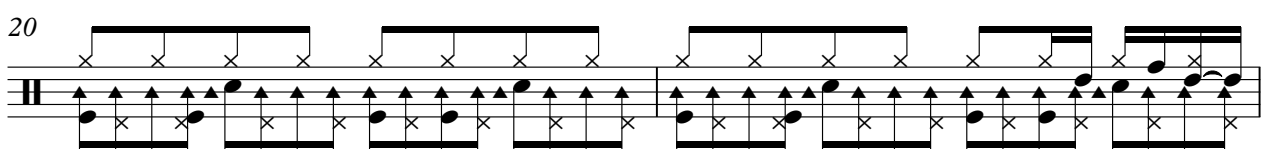
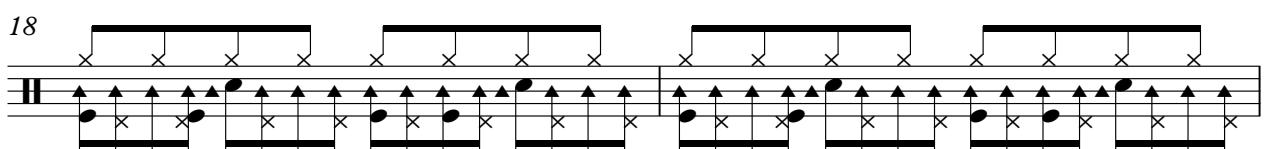
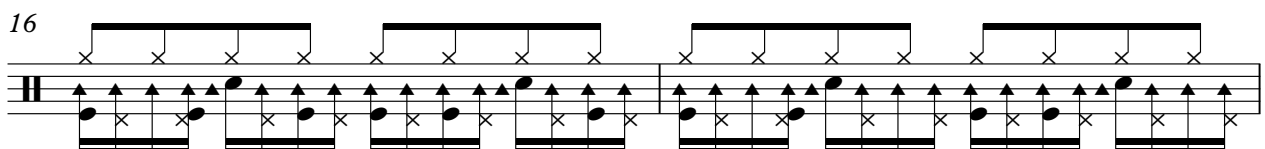
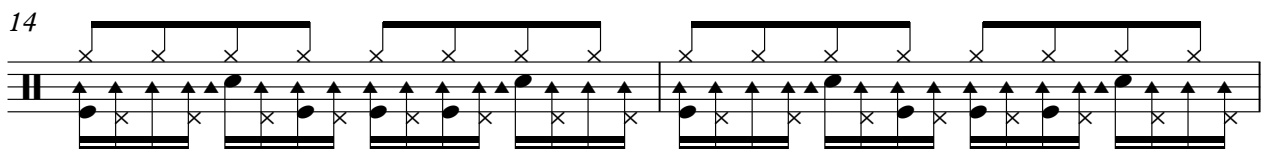
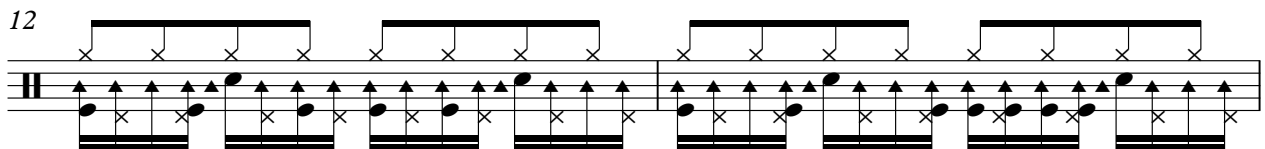
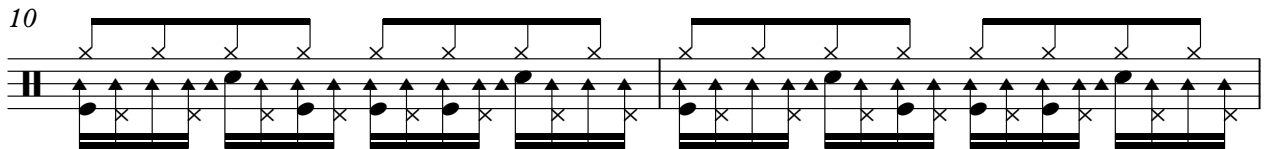
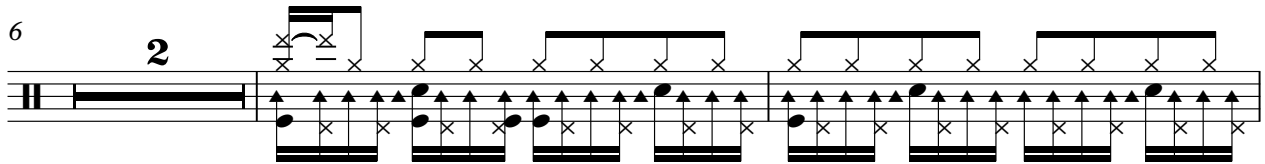
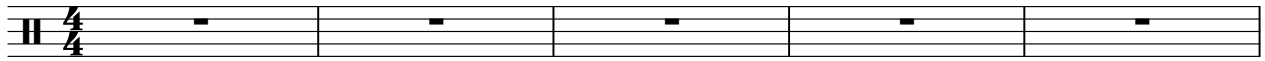

V.S.

Percussion

46

48

50

52

54

56

58

60

62

64

V.S.

Percussion

86

88

91

2

Vibraphone

Shanice - I Love Your Smile 2

♩ = 200,000000 ♩ = 93,000183

6 3 2

14 10 2

29 10

43 2 3

52 4

61 3

69 4

77 6

86 2

2 $\bullet = 91,000000$ $\bullet = 87,000000$ $\bullet = 84,000000$ $\bullet = 81,000000$ $\bullet = 79,000000$ $\bullet = 381,000000$ $\bullet = 60,000000$

Vibraphone

89

Electric Guitar

Shanice - I Love Your Smile 2

♩ = 200,000000 ♩ = 93,000183

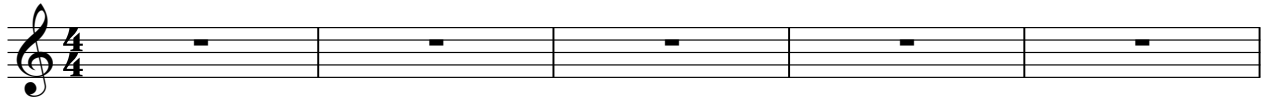

58

63

75

80

85

91

Electric Piano

Shanice - I Love Your Smile 2

♩ = 200,000000 ♪ = 93,000183

V.S.

29

33

37

41

45

49

53

57

61

65

69

73

77

81

85

88

♩ = 91,0000 ♮ 87,001411 ♯ 83,000830 000000

91

2

Synth Brass

Shanice - I Love Your Smile 2

♪ = 200,000000 ♩ = 93,000183

Shanice - I Love Your Smile 2

Synth Bass

♩ = 200,000000 ♩ = 93,000183

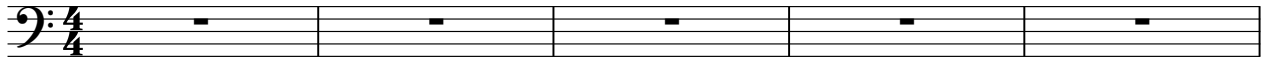

V.S.

34

37

40

43

46

49

53

56

59

62

65

69

72

75

78

81

84

87

♩ = 91,0008720141,0000000000

91

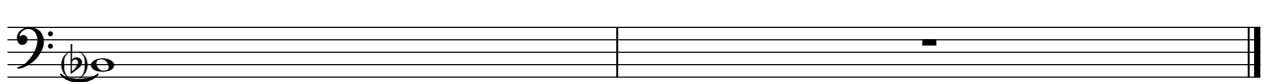

Synth Voice

Shanice - I Love Your Smile 2

♩ = 200,000000 ♩ = 93,000183
0289SMIL

50

54

57

69

72

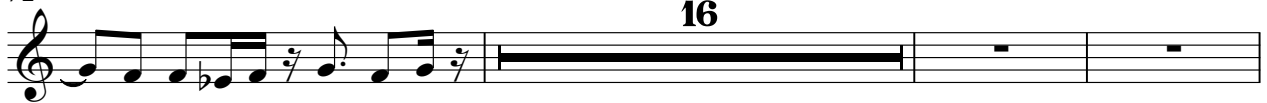

91

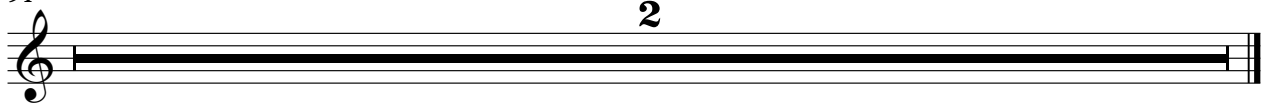

Reverse Cymbals

Shanice - I Love Your Smile 2

♪ = 200,000000 ♪ = 93,000183

6

34

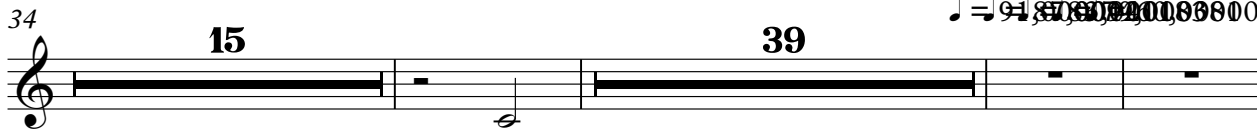

91

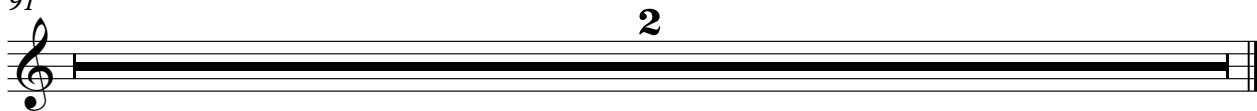

Tape Sampler Keyboard [Brass] **Shanice - I Love Your Smile 2**

♪ = 200,000000 ♩ = 93,000183

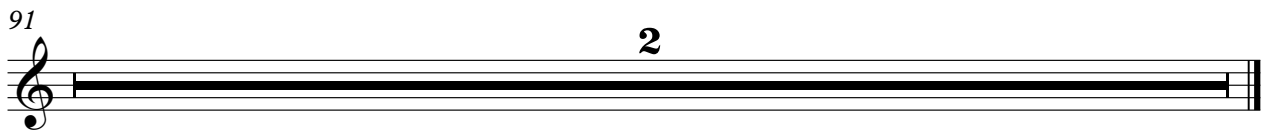
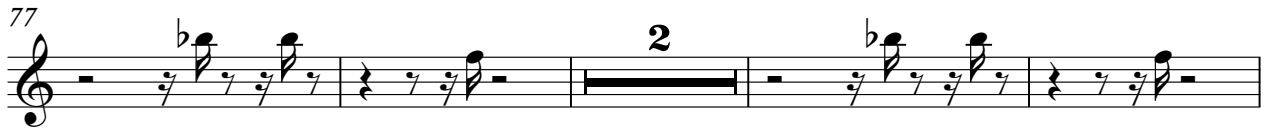
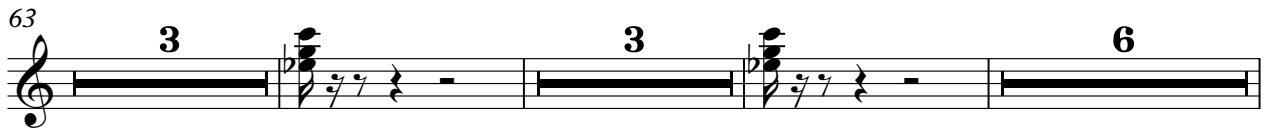
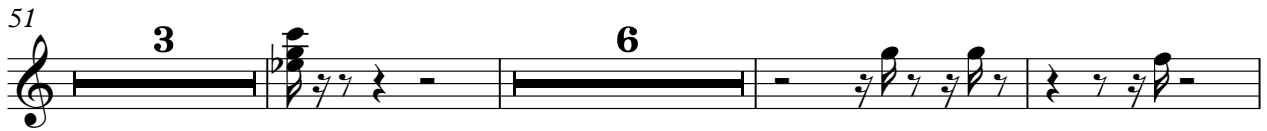
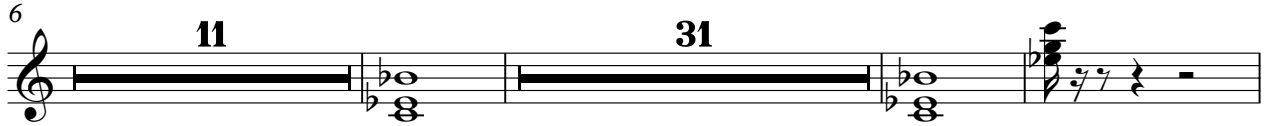

Shanice - I Love Your Smile 2

Lead 5 (Charang)

♩ = 200,000000 ♪ = 93,000183

V.S.

Lead 5 (Charang)

26

28

30

32

34

36

38

40

42

44

46

48

50

52

54

56

58

60

62

64

V.S.

66

68

70

72

74

76

78

80

82

84

86

88

♩ = 91, 080, 092 4 183, 070, 080 68 D0

91

2

Pad 3 (Polysynth)

Shanice - I Love Your Smile 2

♩ = 200,000000 ♩ = 93,000183

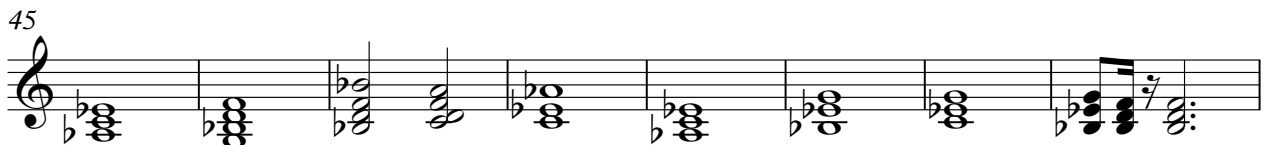
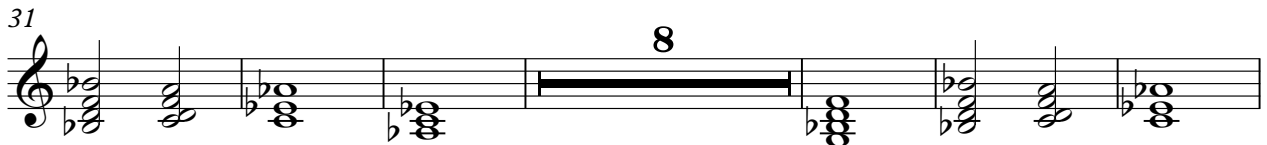
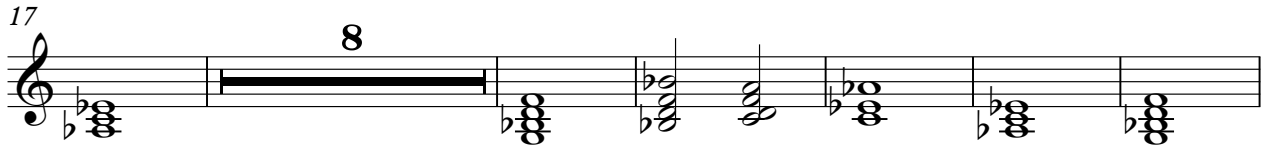
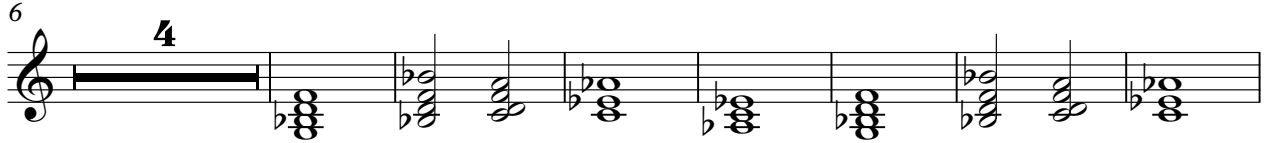

V.S.

2

Pad 3 (Polysynth)

♩ = 91,870,000 100,000 380,000 000

84

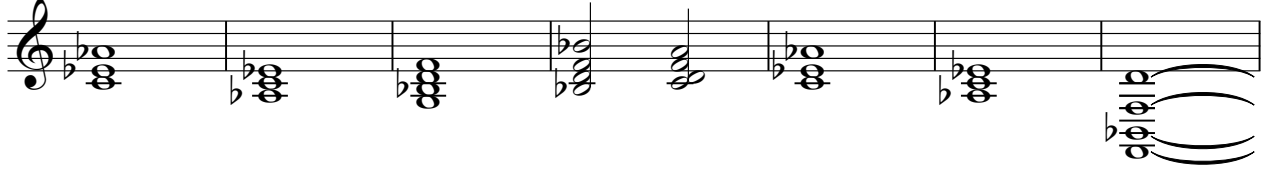

91

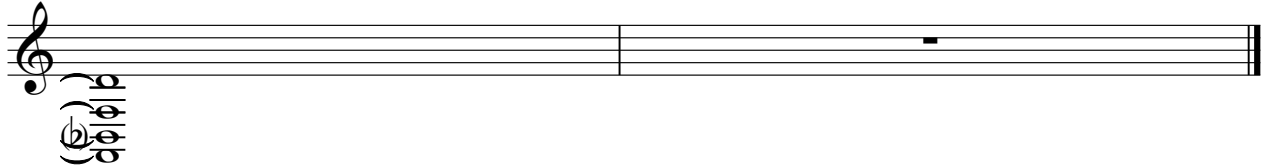

♩ = 200,000000 ♩ = 93,000183

5

7

11

14

16

26

28

31

32

FX 5 (Brightness)

91

Violoncello

Shanice - I Love Your Smile 2

♩ = 200,000000 ♩ = 93,000183

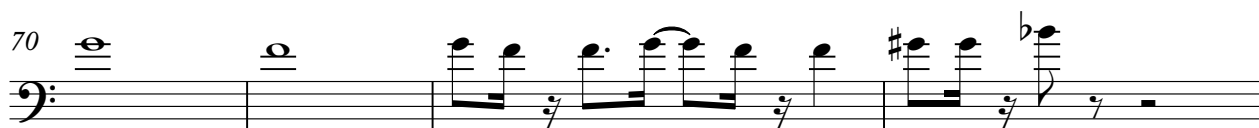
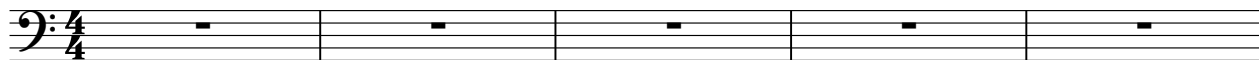

Shanice - I Love Your Smile 2

Solo

♩ = 200,000000 ♪ = 93,000183

6 11 15

33 6 15

49 6 4

55 9 6

66 15 6

82 7 2

♩ = 91,087,092 ♪ = 113,676,088000