

Sheila - Bang Bang

♩ = 89,999954

drums

Melodie

guitar

voice

bass

clav

voice2

viola

strings

♩ = 89,999954

6

drums

drums

Melodie

Nous a vions dix ans a peine Tous nos jeux ÿ taient les mkmes

guitar

voice

bass

clav

strings

9

drums

drums

Melodie

Aux gdarmes et aux vo leurs Tu me vi sais droit au coeur Bang bang Tu me tu ais Bang

guitar

voice

bass

strings

12

drums

Melodie

guitar

voice

bass

strings

bang Et je tom bais Bang bang Et ce bruit la Bang bang Je ne l'ou blie rai

15

drums

Melodie

guitar

voice

bass

clav

viola

strings

pas

19

drums

drums

Melodie

Nous a vons gran di en semble

guitar

voice

bass

clav

strings

21

drums

drums

Melodie

On s'ai mait bien il me semble Mais tu n'a vais de pas sion Que pour tes jeux de gar 3on Bang

guitar

voice

bass

strings

24

drums

drums

Melodie

guitar

voice

bass

strings

bang Tu t'a mu sais Bang bang Je te sui vais Bang bang Et ce bruit la Bang

27

drums

drums

Melodie

guitar

voice

bass

viola

strings

bang Je ne l'ou blie rai pas

31

drums

Melodie

guitar

bass

clav

viola

strings

33

drums

drums

Melodie

Un jour tu as eu vingt ans Il y_a_vait d'j_a long temps

guitar

voice

bass

clav

voice2

strings

35

drums

drums

Melodie

guitar

voice

bass

clav

voice2

strings

Qu'lla mour a vait rem pla cïj Notre a mi tiïj du pas sïj

37

drums

drums

Melodie

guitar

voice

bass

clav

voice2

strings

Et quand il en vint une autre On ne sait a qui la faute

39

drums

drums

Melodie

guitar

voice

bass

clav

voice2

strings

Tu n'm'a vais ja mais men ti A vec elle tu es par ti Bang

41

drums

drums

Melodie

guitar

voice

bass

clav

voice2

strings

bang Tu m'as quit tïe Bang bang Je suis res tïe Bang

43

The musical score consists of the following parts:

45

drums

drums

Melodie

guitar

voice

bass

viola

strings

pas ...

3 3 3

49

drums

drums

Melodie

guitar

voice

bass

viola

strings

3 3 3 3 3

52

drums

drums

Melodie

guitar

voice

bass

viola

strings

56

drums

Melodie

guitar

bass

clav

viola

strings

59

drums

drums

Melodie

guitar

voice

bass

strings

Quand j'a per 3ois des en fants Se pour suivre en s'a mu sant Et faire sem blant d'se tu er

62

drums

drums

Melodie

guitar

voice

bass

strings

Je m'ens le coeur ser rii Bang bang Je me sou viens Bang bang Tout me re vient Bang

65

drums

drums

Melodie

bang Et ce bruit la Bang bang Je ne l'ou blie rai pas

guitar

voice

bass

viola

strings

68

viola

strings

Sheila - Bang Bang

drums

♩ = 89,999954

4

8

12

18

22

26

32

36

40

43

2

drums

48

53

59

63

66

Sheila - Bang Bang

drums

♩ = 89,999954

6

10

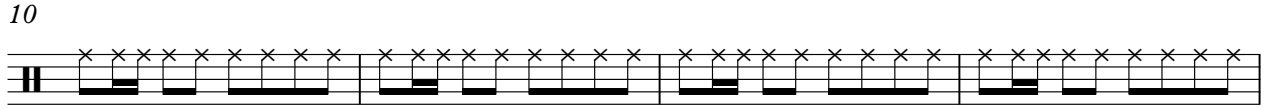

14

5

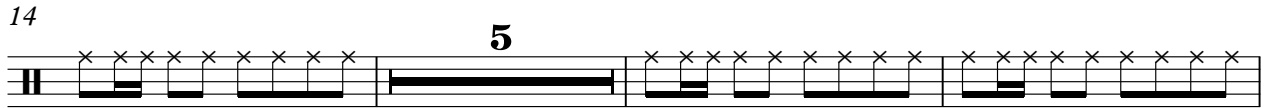

22

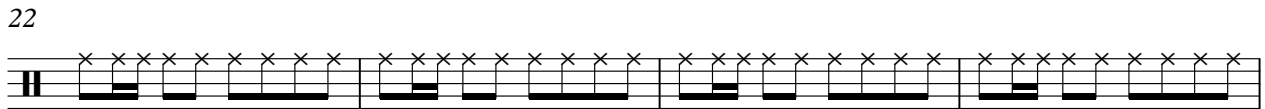

26

5

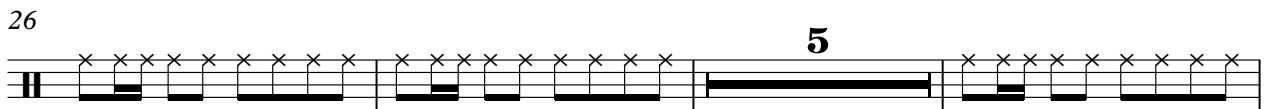

34

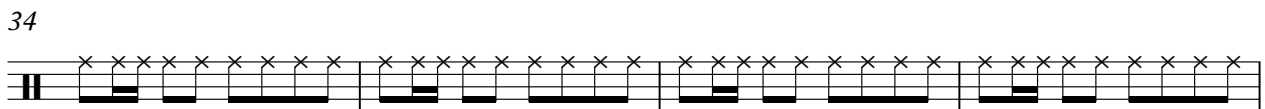

38

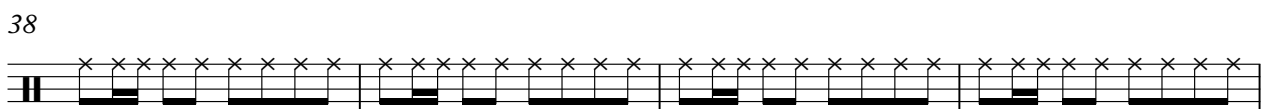

42

3

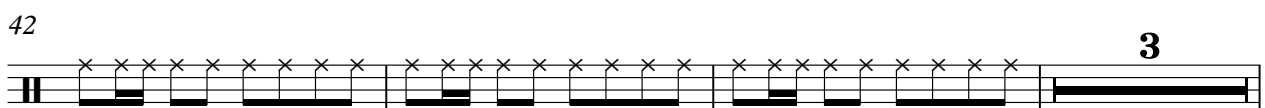

48

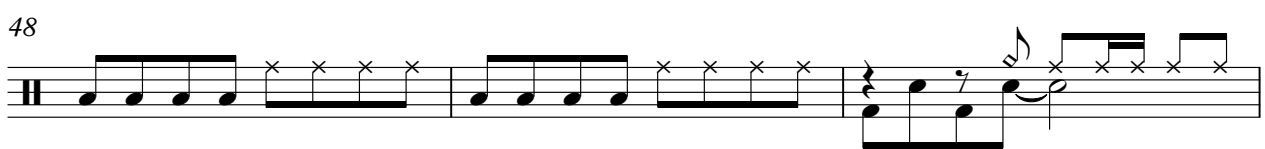

51

5

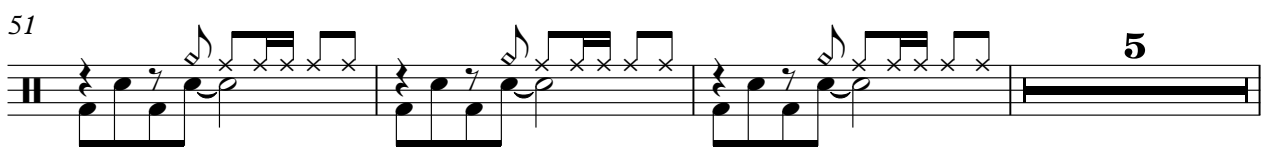

2

drums

59

63

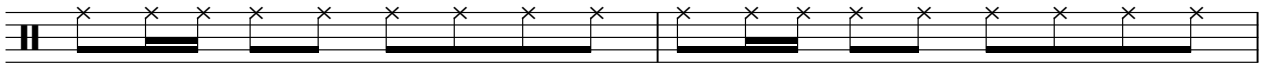

65

Sheila - Bang Bang

Melodie

♩ = 89,999954

5

5

Nous a vions dix ans a peine

8

Tous nos jeux й taient les mkmes Aux genarmes et aux vo leurs

10

Tu me vi sais droit au coeur Bangbang Tu me tu ais Bangbang Et je tom bais Bang

13

bang Et ce bruit la Bangbang Je ne l'ou blie rai pas

3

3

19

Nous a vons gran di en semble On s'ai mait bien il me semble

22

Mais tun'a vais de pas sion Que pour tes jeux de gar zon Bangbang Tu t'a mu sais Bang

25

bang Je te sui vais Bangbang Et ce bruit la Bangbang Je ne l'ou blie rai pas

V.S.

29

Un jour tu as eu vingt ans

34

Il y_a vait dñ ja long temps Qu'll'amoua vait rem pla cñ Notre a mi tiñ du pas sñ

37

Et quand il en vint une autre On ne sait a qui la faute Tu n'm'a vais ja mais men ti

40

A vec elle tu es par ti Bangbang Tu m'as quit tñe Bangbang Je suis res tñe Bang

43

bang Et ce bruit la Bangbang Je ne l'ou blie rai pas ...

48

52

59

Quand j'a per 3ois des en fants Se pour suivre en s'a mu sant

61

Et faire sem blant d'se tu er Je mæns le coeur ser rï Bangbang Je me sou viens Bang

64

bang Tout me re vient Bang bang Et ce bruit la Bang

66

bang Je ne l'ou blie rai pas Je ne l'ou blie rai pas

Sheila - Bang Bang

guitar

♩ = 89,999954

4

8

12

3

18

22

26

3

32

36

40

43

3

2

guitar

48

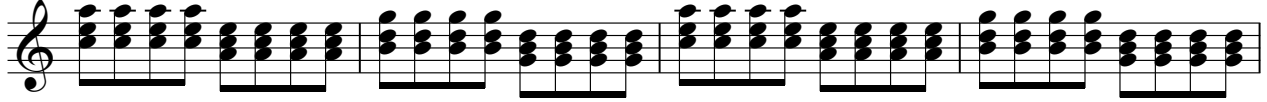

52

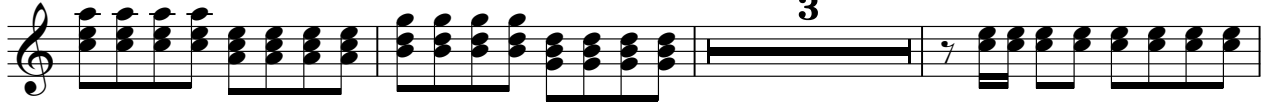

58

62

65

Sheila - Bang Bang

voice

♩ = 89,999954

6

9

12

15

4

22

25

27

4

33

36

38

41

44

48

51

59

62

65

Sheila - Bang Bang

bass

♩ = 89,999954

4

9

14

3

21

26

3

33

38

43

3

50

3

2

bass

57

62

65

5

Sheila - Bang Bang

clav

♩ = 89,999954

4

3 6 6

11

18

3 6 6

11

3

32

6 6 6

34

6 6 6

6 6 6

36

6 6 6

6 6 6

38

6 6 6

6 6 6

40

6 6 6

6 6 6

42

6 6 6

6 6 6

44

6 6 6

12

2

clav

57

voice2

Sheila - Bang Bang

♩ = 89,999954

32

35

39

42

27

viola

Sheila - Bang Bang

♩ = 89,999954

Sheila - Bang Bang

strings

♩ = 89,999954

10

19

28

37

46

53

62

68
