

# Sheila - Gloria

♩ = 138,000824

Alto sax

Drums

Lead gtr

Fingbass

Synthbras

Strings

Square

Polysynth

Voice Ohs

♩ = 138,000824

Mélodie

Piano 2

Applause

4

Drums

Piano 2

7

Drums

Piano 2

10

Alto sax

Drums

Piano 2

12

Alto sax

Drums

Piano 2

14

Alto sax

Drums

Piano 2

16

Alto sax  
Drums  
Lead gtr  
Fingbass  
Polysynth  
Piano 2

18

Alto sax  
Drums  
Lead gtr  
Fingbass  
Synthbras  
Polysynth  
Piano 2

20

Alto sax  
Drums  
Lead gtr  
Fingbass  
Synthbras  
Polysynth  
Piano 2

22

Alto sax  
Drums  
Lead gtr  
Fingbass  
Synthbras  
Polysynth  
Piano 2

25

Alto sax  
Drums  
Lead gtr  
Fingbass  
Synthbras  
Polysynth  
Piano 2

27

Drums  
Lead gtr  
Fingbass  
Piano 2

29

Drums

Lead gtr

Fingbass

Mélo die

Piano 2

31

Drums

Lead gtr

Fingbass

Mélo die

Piano 2

33

Drums

Lead gtr

Fingbass

Mélo die

Piano 2

35

Drums

Lead gtr

Fingbass

Mélo die

Piano 2

37

Drums

Lead gtr

Fingbass

Mélo die

Piano 2

39

Drums

Lead gtr

Fingbass

Mélo die

Piano 2

41

Drums

Lead gtr

Fingbass

Mélo die

Piano 2

43

Drums

Lead gtr

Fingbass

Mélo die

Piano 2

45

Drums

Lead gtr

Fingbass

Square

Mélo die

Piano 2

47

Drums

Fingbass

Square

Mélo die

Piano 2

49

Drums

Fingbass

Square

Mélodie

Piano 2

51

Drums

Fingbass

Square

Mélodie

Piano 2

53

Drums

Lead gtr

Fingbass

Synthbrass

Square

Mélodie

Piano 2

55

Drums

Lead gtr

Fingbass

Synthbrass

Mélodie

Piano 2

57

Drums

Lead gtr

Fingbass

Synthbras

Mélo die

Piano 2

59

Drums

Lead gtr

Fingbass

Synthbras

Mélo die

Piano 2

61

Alto sax  
Drums  
Lead gtr  
Fingbass  
Polysynth  
Mélodie  
Piano 2

63

Alto sax  
Drums  
Lead gtr  
Fingbass  
Polysynth  
Mélodie  
Piano 2

65

Alto sax

Drums

Lead gtr

Fingbass

Synthbras

Polysynth

Mélo die

Piano 2

67

Drums

Lead gtr

Fingbass

Synthbras

Polysynth

Mélo die

Piano 2

69

Drums

Lead gtr

Fingbass

Synthbras

Polysynth

Mélo die

Piano 2

71

Drums

Lead gtr

Fingbass

Synthbras

Polysynth

Mélo die

Piano 2

73

Drums

Lead gtr

Fingbass

Synthbras

Polysynth

Mélo die

Piano 2

75

Drums

Lead gtr

Fingbass

Strings

Mélo die

Piano 2

77

Drums

Lead gtr

Fingbass

Strings

Mélo die

Piano 2

79

Drums

Lead gtr

Fingbass

Strings

Mélo die

Piano 2

81

Drums

Lead gtr

Fingbass

Synthbras

Strings

Mélo die

Piano 2

83

Drums

Lead gtr

Fingbass

Synthbras

Strings

Mélo die

Piano 2

85

Drums

Lead gtr

Fingbass

Synthbras

Voice Ohs

Piano 2

87

Drums

Lead gtr

Fingbass

Synthbras

Voice Ohs

Piano 2

89

Drums

Lead gtr

Fingbass

Synthbras

Piano 2

91

Drums

Lead gtr

Fingbass

Synthbras

Mélodie

Piano 2

93

Drums

Lead gtr

Fingbass

Synthbras

Mélo die

Piano 2

95

Drums

Lead gtr

Fingbass

Synthbras

Mélo die

Piano 2

97

Drums

Lead gtr

Fingbass

Synthbras

Mélo die

Piano 2

99

Drums

Lead gtr

Fingbass

Synthbras

Mélo die

Piano 2

101

Drums

Lead gtr

Fingbass

Synthbras

Mélo die

Piano 2

103

Drums

Lead gtr

Fingbass

Synthbras

Mélo die

Piano 2

105

Drums

Lead gtr

Fingbass

Synthbrs

Mélo die

Piano 2

107

Drums

Lead gtr

Fingbass

Strings

Mélo die

Piano 2

109

Drums

Lead gtr

Fingbass

Strings

Mélo die

Piano 2

111

Drums

Lead gtr

Fingbass

Strings

Mélo die

Piano 2

113

Drums

Lead gtr

Fingbass

Synthbras

Strings

Mélo die

Piano 2

115

Drums

Lead gtr

Fingbass

Synthbras

Strings

Mélo die

Piano 2

117

Drums

Lead gtr

Fingbass

Synthbrass

Mélodie

Piano 2

119

Drums

Lead gtr

Fingbass

Synthbrass

Mélodie

Piano 2

121

Drums

Lead gtr

Fingbass

Synthbras

Méloдие

Piano 2

123

Alto sax

Drums

Lead gtr

Fingbass

Polysynth

Méloдие

Piano 2

125

Alto sax  
Drums  
Lead gtr  
Fingbass  
Polysynth  
Mélodie  
Piano 2

127

Alto sax  
Drums  
Lead gtr  
Fingbass  
Synthbras  
Polysynth  
Mélodie  
Piano 2

129

Drums

Lead gtr

Fingbass

Synthbras

Polysynth

Mélo die

Piano 2

131

Drums

Lead gtr

Fingbass

Synthbras

Polysynth

Mélo die

Piano 2

133

Drums

Lead gtr

Fingbass

Synthbras

Polysynth

Mélo die

Piano 2

135

Drums

Lead gtr

Fingbass

Synthbras

Polysynth

Mélo die

Piano 2

137

Drums

Lead gtr

Fingbass

Strings

Mélodie

Piano 2

139

Drums

Lead gtr

Fingbass

Strings

Mélodie

Piano 2

141

Drums

Lead gtr

Fingbass

Strings

Mélodie

Piano 2

143

Drums

Lead gtr

Fingbass

Synthbras

Strings

Mélodie

Piano 2

145

Drums

Lead gtr

Fingbass

Synthbras

Strings

Mélo die

Piano 2

147

Drums

Lead gtr

Fingbass

Synthbras

Polysynth

Mélo die

Piano 2

149

Drums

Lead gtr

Fingbass

Synthbras

Polysynth

Mélodie

Piano 2

151

Drums

Lead gtr

Fingbass

Synthbras

Polysynth

Mélodie

Piano 2

153

Drums

Lead gtr

Fingbass

Synthbras

Polysynth

Mélo die

Piano 2

155

Drums

Lead gtr

Fingbass

Strings

Mélo die

Piano 2

157

Drums

Lead gtr

Fingbass

Strings

Mélodie

Piano 2

159

Drums

Lead gtr

Fingbass

Strings

Mélodie

Piano 2

161

Drums

Lead gtr

Fingbass

Synthbras

Strings

Mélo die

Piano 2

163

Drums

Lead gtr

Fingbass

Synthbras

Mélo die

Piano 2

165

Drums

Lead gtr

Fingbass

Synthbras

Voice Ohs

Méloдие

Piano 2

167

Drums

Lead gtr

Fingbass

Synthbras

Voice Ohs

Méloдие

169

Drums

Lead gtr

Fingbass

Synthbras

Voice Ohs

Mélodie

171

- Alto sax:** A single note followed by a rest for the duration of the piece.
- Synthbras:** A line of chords, primarily triads and dyads, with some rests.
- Square:** A melodic line with a long, sustained note in the middle.
- Polysynth:** A melodic line with a long, sustained note in the middle, mirroring the 'Square' part.
- Voice Ohs:** A single note followed by a rest for the duration of the piece.
- Piano 2:** A line of chords, primarily triads and dyads, mirroring the 'Synthbras' part.

173

175

177

179

Alto sax

Drums

Lead gtr

Fingbass

Synthbras

Polysynth

Piano 2

181

Alto sax

Drums

Lead gtr

Fingbass

Synthbras

Polysynth

Piano 2

183

Alto sax

Drums

Lead gtr

Fingbass

Synthbras

Polysynth

Piano 2

186

Alto sax

Drums

Lead gtr

Fingbass

Synthbras

Polysynth

Piano 2

Applause

189

# Sheila - Gloria

Alto sax

♩ = 138,000824

9

13

17

21

25 35

63 58

124

127 43

2

Alto sax

171

6

181

185

3 4

# Sheila - Gloria

## Drums

♩ = 138,000824

6/4

6

10

13

15

17

19

23

27

31

V.S.

Drums

35

39

43

46

49

52

56

60

64

67

71

75

78

81

84

87

90

93

97

101

V.S.

Drums

105

108

111

114

118

122

126

129

133

137

Drums

140

143

146

149

153

156

159

162

165

167

V.S.

Drums

169

171

173

175

177

179

183

187

# Sheila - Gloria

Lead gtr

♩ = 138,000824

**16**

21

25

27

29

31

33

35

37

39

V.S.

41

43

45

54

56

58

60

62

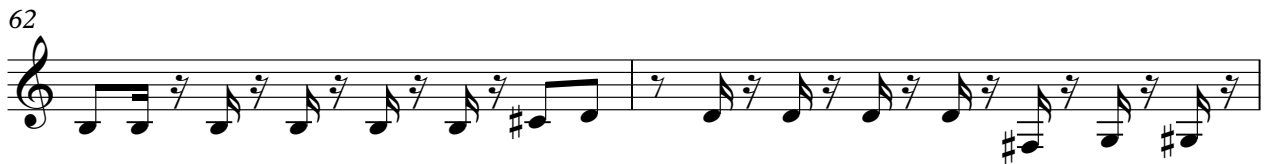

64

66

68

70

72

74

77

82

84

86

88

90

V.S.

92

94

96

98

100

102

104

106

108

112

115

117

119

121

123

125

127

129

131

133

V.S.

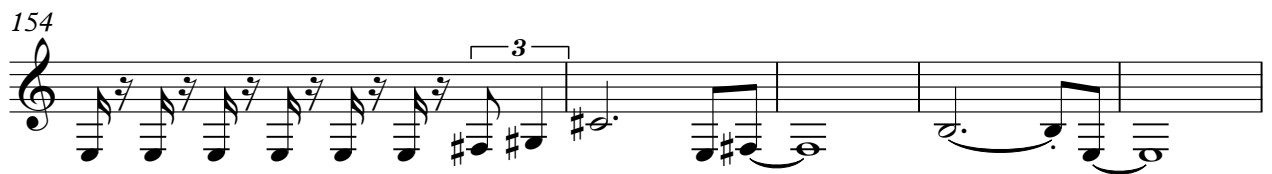
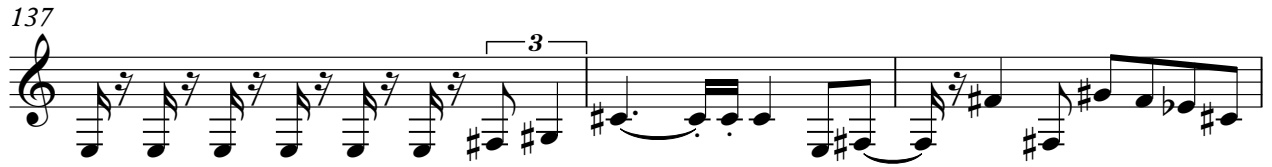

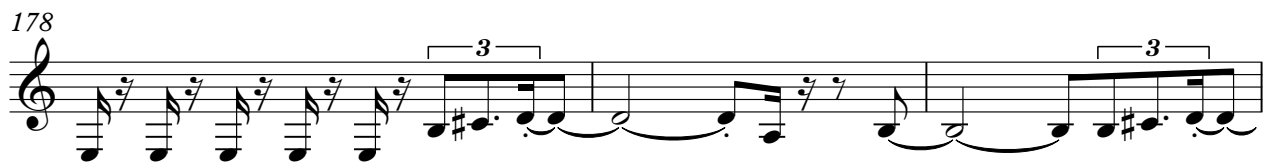

V.S.

8

Lead gtr

185

3 3 3 3 3 3

187

3 4

Fingbass

Sheila - Gloria

♩ = 138,000824

16

18

21

24

27

30

33

36

39

42

V.S.

76

80

83

86

89

92

95

98

101

104

V.S.

138

142

145

148

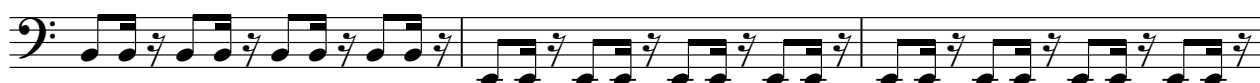

151

154

158

161

164

167

V.S.

# Sheila - Gloria

Synthbras

♩ = 138,000824

17

21

25

28

28

57

5

5

66

71

7

7

82

85

88

92

98

104

115

120

5

5

129

134

7

7

145

149

7

7

161

164

167

170

173

176

180

184

188

3

4

Strings

Sheila - Gloria

♩ = 138,000824

75

79

108

114

22

141

9

155

160

29

4

Polysynth

Sheila - Gloria

♩ = 138,000824

16

20

24

35

62

2

68

74

49

126

2

132

137

10

151

17

Polysynth

171

175

179

183

187

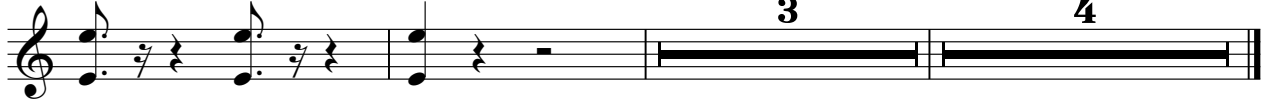

Voice Ohs

Sheila - Gloria

♩ = 138,000824

85

88

77

167

170

20

4

Mélodie

Sheila - Gloria

♩ = 138,000824

29

33

37

41

45

49

54

59

63

68

V.S.

71

75

79

83

93

97

101

105

109

113

118 *Melody*

122

126

130

134

138

141

143

147

150

154

158

162

166

170

174

177

Piano 2

Sheila - Gloria

♩ = 138,000824

V.S.

37

41

45

50

54

60

65

70

76

82

85

89

94

100

106

112

116

122

128

132

138

144

147

153

159

163

171

174

177

181

184

Applause

Sheila - Gloria

♩ = 138,000824

**186**

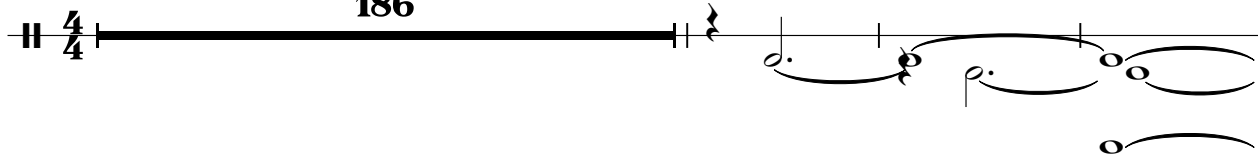

190

