

Sheryl Crow - All I Wanna Do 2

♩ = 122,001808

FLUTE

DRUMS

JAZZ GTR

STEEL GTR

FINGERDBA

E.PIANO 1

VOICE OOH

♩ = 122,001808

STRINGS

5

FLUTE

DRUMS

JAZZ GTR

STRINGS

7

FLUTE

DRUMS

JAZZ GTR

STRINGS

9

FLUTE

DRUMS

JAZZ GTR

STEEL GTR

FINGERDBA

E.PIANO 1

STRINGS

11

FLUTE
DRUMS
JAZZ GTR
STEEL GTR
FINGERDBA
E.PIANO 1

13

FLUTE
DRUMS
JAZZ GTR
STEEL GTR
FINGERDBA
E.PIANO 1

15

FLUTE

DRUMS

JAZZ GTR

STEEL GTR

FINGERDBA

E.PIANO 1

17

FLUTE

DRUMS

JAZZ GTR

STEEL GTR

FINGERDBA

E.PIANO 1

19

FLUTE

DRUMS

JAZZ GTR

STEEL GTR

FINGERDBA

E.PIANO 1

21

FLUTE

DRUMS

JAZZ GTR

STEEL GTR

FINGERDBA

E.PIANO 1

23

FLUTE
DRUMS
JAZZ GTR
STEEL GTR
FINGERDBA
E.PIANO 1

25

FLUTE
DRUMS
JAZZ GTR
STEEL GTR
FINGERDBA
E.PIANO 1

27

FLUTE

DRUMS

JAZZ GTR

STEEL GTR

FINGERDBA

E.PIANO 1

29

FLUTE

DRUMS

JAZZ GTR

STEEL GTR

FINGERDBA

E.PIANO 1

STRINGS

32

FLUTE

DRUMS

STEEL GTR

FINGERDBA

E.PIANO 1

STRINGS

35

FLUTE

DRUMS

JAZZ GTR

STEEL GTR

FINGERDBA

E.PIANO 1

VOICE OOH

STRINGS

38

FLUTE

DRUMS

JAZZ GTR

STEEL GTR

FINGERDBA

E.PIANO 1

VOICE OOH

40

FLUTE

DRUMS

JAZZ GTR

STEEL GTR

FINGERDBA

E.PIANO 1

VOICE OOH

43

FLUTE
DRUMS
JAZZ GTR
STEEL GTR
FINGERDBA
E.PIANO 1
VOICE OOH

45

FLUTE
DRUMS
JAZZ GTR
STEEL GTR
FINGERDBA
E.PIANO 1
VOICE OOH

47

FLUTE
DRUMS
JAZZ GTR
STEEL GTR
FINGERDBA
E.PIANO 1
VOICE OOH

49

DRUMS
JAZZ GTR
STEEL GTR
FINGERDBA
E.PIANO 1

52

DRUMS

JAZZ GTR

STEEL GTR

FINGERDBA

E.PIANO 1

55

FLUTE

DRUMS

JAZZ GTR

STEEL GTR

FINGERDBA

E.PIANO 1

57

FLUTE

DRUMS

JAZZ GTR

STEEL GTR

FINGERDBA

E.PIANO 1

59

FLUTE

DRUMS

JAZZ GTR

STEEL GTR

FINGERDBA

E.PIANO 1

61

FLUTE
DRUMS
JAZZ GTR
STEEL GTR
FINGERDBA
E.PIANO 1

63

FLUTE
DRUMS
JAZZ GTR
STEEL GTR
FINGERDBA
E.PIANO 1

65

FLUTE
DRUMS
JAZZ GTR
STEEL GTR
FINGERDBA
E.PIANO 1

67

FLUTE
DRUMS
JAZZ GTR
STEEL GTR
FINGERDBA
E.PIANO 1
STRINGS

70

FLUTE
DRUMS
STEEL GTR
FINGERDBA
E.PIANO 1
STRINGS

73

FLUTE
DRUMS
JAZZ GTR
STEEL GTR
FINGERDBA
E.PIANO 1
VOICE OOH
STRINGS

76

FLUTE

DRUMS

JAZZ GTR

STEEL GTR

FINGERDBA

E.PIANO 1

VOICE OOH

78

FLUTE

DRUMS

JAZZ GTR

STEEL GTR

FINGERDBA

E.PIANO 1

VOICE OOH

81

FLUTE
DRUMS
JAZZ GTR
STEEL GTR
FINGERDBA
E.PIANO 1
VOICE OOH

83

FLUTE
DRUMS
JAZZ GTR
STEEL GTR
FINGERDBA
E.PIANO 1
VOICE OOH

85

FLUTE

DRUMS

JAZZ GTR

STEEL GTR

FINGERDBA

E.PIANO 1

VOICE OOH

87

DRUMS

JAZZ GTR

STEEL GTR

FINGERDBA

E.PIANO 1

90

DRUMS

JAZZ GTR

STEEL GTR

FINGERDBA

E.PIANO 1

93

FLUTE

DRUMS

JAZZ GTR

STEEL GTR

FINGERDBA

E.PIANO 1

STRINGS

96

FLUTE

DRUMS

JAZZ GTR

STEEL GTR

FINGERDBA

E.PIANO 1

STRINGS

99

FLUTE

DRUMS

JAZZ GTR

STEEL GTR

FINGERDBA

E.PIANO 1

STRINGS

101

FLUTE

DRUMS

JAZZ GTR

STEEL GTR

FINGERDBA

E.PIANO 1

VOICE OOH

STRINGS

104

FLUTE
DRUMS
JAZZ GTR
STEEL GTR
FINGERDBA
E.PIANO 1
VOICE OOH

106

FLUTE
DRUMS
JAZZ GTR
STEEL GTR
FINGERDBA
E.PIANO 1
VOICE OOH

109

FLUTE
DRUMS
JAZZ GTR
STEEL GTR
FINGERDBA
E.PIANO 1
VOICE OOH

112

FLUTE
DRUMS
JAZZ GTR
STEEL GTR
FINGERDBA
E.PIANO 1
VOICE OOH

115

FLUTE

DRUMS

JAZZ GTR

STEEL GTR

FINGERDBA

E.PIANO 1

VOICE OOH

118

FLUTE

DRUMS

JAZZ GTR

STEEL GTR

FINGERDBA

E.PIANO 1

VOICE OOH

120

FLUTE
DRUMS
JAZZ GTR
STEEL GTR
FINGERDBA
E.PIANO 1
VOICE OOH

122

FLUTE
DRUMS
JAZZ GTR
STEEL GTR
FINGERDBA
E.PIANO 1
VOICE OOH

125

FLUTE

DRUMS

JAZZ GTR

STEEL GTR

FINGERDBA

E.PIANO 1

VOICE OOH

127

DRUMS

JAZZ GTR

STEEL GTR

FINGERDBA

E.PIANO 1

VOICE OOH

130

DRUMS

JAZZ GTR

STEEL GTR

FINGERDBA

E.PIANO 1

133

DRUMS

JAZZ GTR

STEEL GTR

FINGERDBA

E.PIANO 1

135

DRUMS

JAZZ GTR

STEEL GTR

FINGERDBA

E.PIANO 1

138

DRUMS

JAZZ GTR

STEEL GTR

FINGERDBA

E.PIANO 1

35

39

43

47

57

60

63

66

69

73

77

81

85

95

98

101

105

109

113

117

121

125

DRUMS

Sheryl Crow - All I Wanna Do 2

♩ = 122,001808

8

12

15

18

21

24

27

31

35

V.S.

DRUMS

39

43

47

51

55

58

61

64

67

71

DRUMS

75

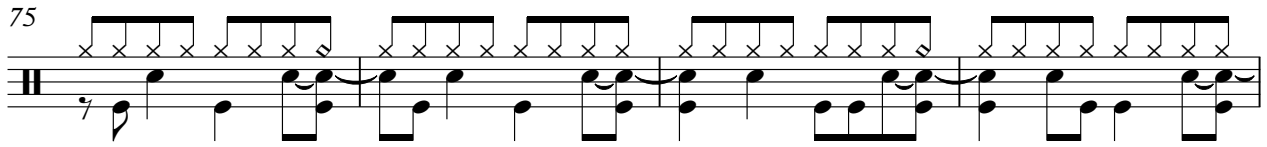

79

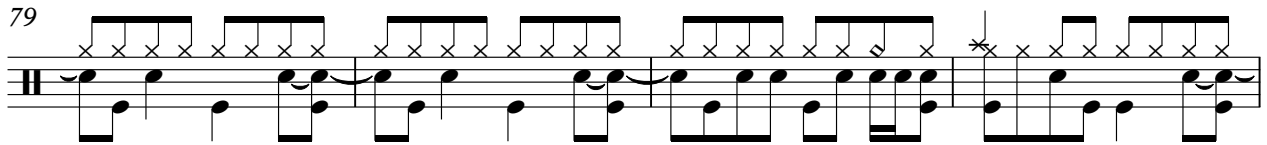

83

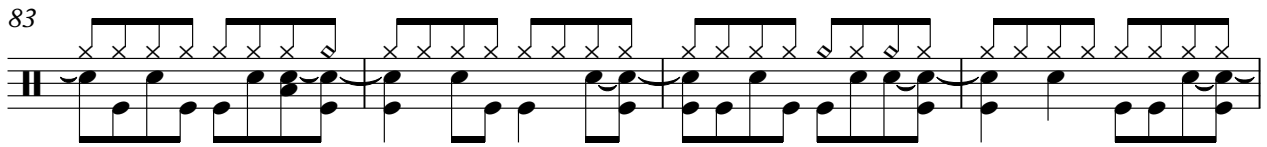

87

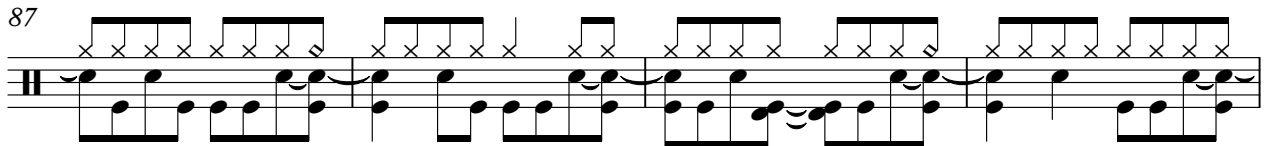

91

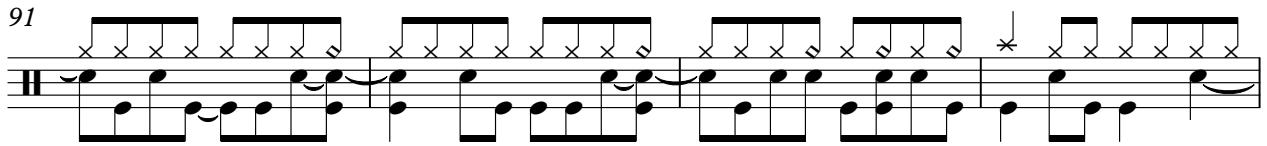

95

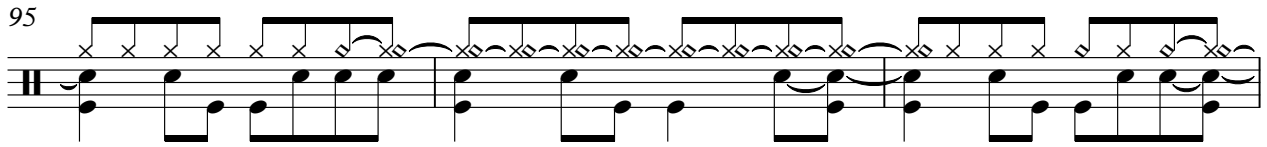

98

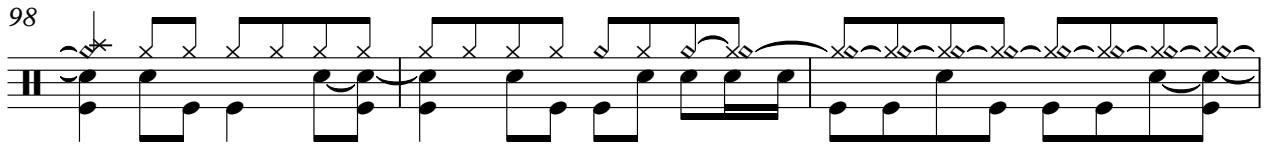

101

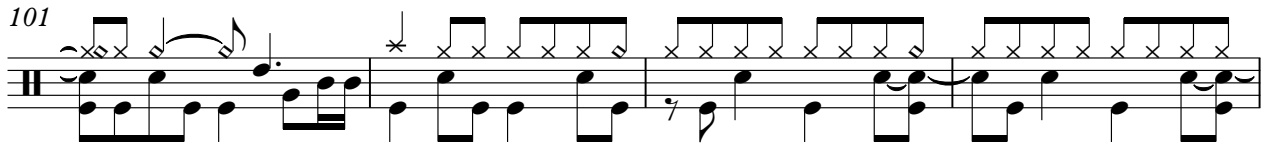

105

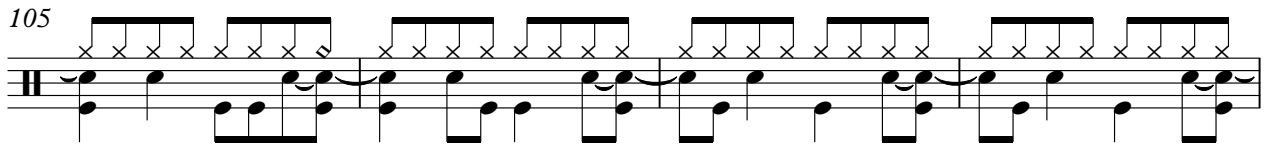

109

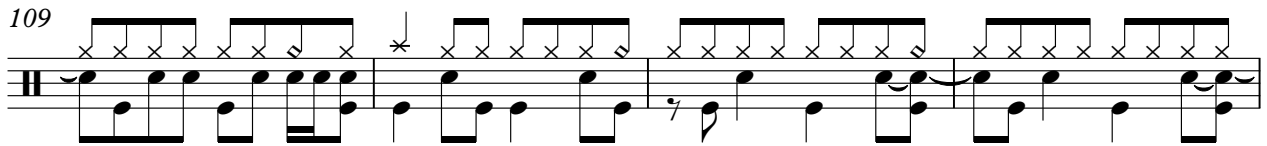

V.S.

DRUMS

113

117

121

125

129

133

136

JAZZ GTR

Sheryl Crow - All I Wanna Do 2

♩ = 122,001808

5

7

9

13

18

23

27

6

JAZZ GTR

36

41

46

50

55

60

66

76

81

86

91

98

104

109

114

119

124

129

134

138

STEEL GTR

Sheryl Crow - All I Wanna Do 2

♩ = 122,001808

7

11

14

16

18

20

22

24

26

28

V.S.

31

35

38

41

44

47

49

51

53

55

57

60

62

64

66

69

73

76

79

82

V.S.

85

88

92

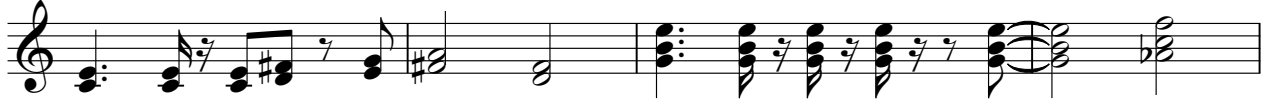

96

100

103

106

109

112

115

118

121

123

125

127

129

131

134

138

♩ = 122,001808

6

11

15

19

23

27

31

35

39

43

127

131

135

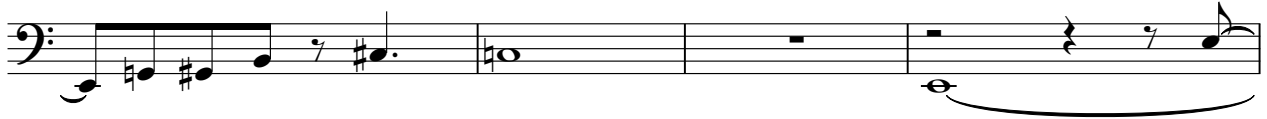

139

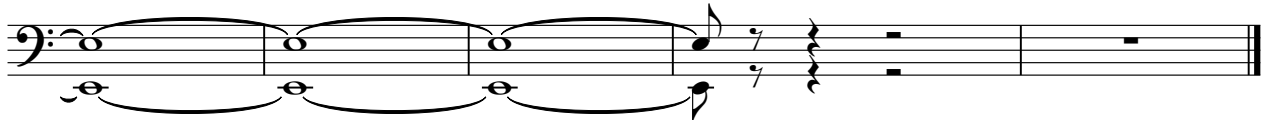

♩ = 122,001808

12

15

18

21

24

27

30

33

36

39

42

45

49

52

56

59

62

65

68

71

74

78

81

85

88

91

94

97

100

V.S.

103

106

109

112

115

118

121

124

127

131

134

138

V.S.

140

Sheryl Crow - All I Wanna Do 2

VOICE OOH

♩ = 122,001808

32

36

40

45

49 24

76

81

85 14

102

105

109

114

119

123

126

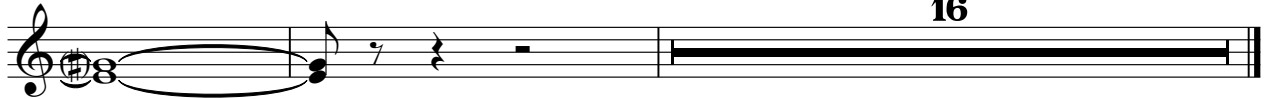

STRINGS

Sheryl Crow - All I Wanna Do 2

♩ = 122,001808

9

19

34

32

70

19

93

99

42
