

Sheryl Crow - All I Wanna Do 3

♩ = 119,000397

Harmonica

HitBit

Percussion

Jazz Guitar

Jazz Guitar

Jazz Guitar

Electric Bass

Alto

FM Synth

Tape Sampler Keyboard [Strings]

♩ = 119,000397

Viola

5

Perc.

J. Gtr.

J. Gtr.

Vla.

8

Harm.

Perc.

J. Gtr.

J. Gtr.

E. Bass

FM

Tape Smp. Str.

Vla.

11

Harm.

Perc.

J. Gtr.

E. Bass

FM

Tape Smp. Str.

14

Harm.

Perc.

J. Gtr.

E. Bass

FM

Tape Smp. Str

17

Harm.

Perc.

J. Gtr.

E. Bass

FM

Tape Smp. Str

20

Harm.

Perc.

J. Gtr.

J. Gtr.

E. Bass

FM

Tape Smp. Str

23

Harm.

Perc.

J. Gtr.

J. Gtr.

E. Bass

FM

Tape Smp. Str

26

Harm. Perc. J. Gtr. J. Gtr. E. Bass FM Tape Smp. Str.

29

Harm. Perc. J. Gtr. J. Gtr. E. Bass FM Tape Smp. Str. Vla.

32

Harm. Perc. J. Gtr. E. Bass FM Tape Smp. Str. Vla.

35

Harm. Perc. J. Gtr. J. Gtr. E. Bass A. FM Tape Smp. Str. Vla.

38

41

Harm.

Perc.

J. Gtr.

J. Gtr.

E. Bass

A.

FM

Tape Smp. Str

This musical score is for page 41 and includes the following parts:

44

Harm. Perc. J. Gtr. J. Gtr. E. Bass A. FM Tape Smp. Str.

47

Harm. Perc. J. Gtr. J. Gtr. E. Bass A. FM Tape Smp. Str.

50

Harm. Perc. J. Gtr. E. Bass FM Tape Smp. Str.

53

Harm.

Perc.

J. Gtr.

E. Bass

FM

Tape Smp. Str

56

Harm.

Perc.

J. Gtr.

J. Gtr.

E. Bass

FM

Tape Smp. Str

59

Harm. Perc. J. Gtr. J. Gtr. E. Bass FM Tape Smp. Str.

62

Harm. Perc. J. Gtr. J. Gtr. E. Bass FM Tape Smp. Str. Vla.

65

Harm. Perc. J. Gtr. E. Bass FM Tape Smp. Str. Vla.

68

Harm. Perc. J. Gtr. J. Gtr. E. Bass A. FM Tape Smp. Str. Vla.

71

Harm.

Perc.

J. Gtr.

J. Gtr.

E. Bass

A.

FM

Tape Smp. Str

Detailed description of the musical score: The score is for a multi-instrumental piece. It begins at measure 71. The Harmonica part features a melodic line with slurs and accents. The Percussion part consists of a complex, rhythmic pattern with many 'x' marks indicating specific drum hits. The two Electric Guitar parts have different textures: the upper one has a melodic line with slurs, while the lower one has a dense, rhythmic chordal accompaniment. The Electric Bass part provides a steady, rhythmic foundation. The Acoustic Guitar part has a sparse, melodic line. The Fender Mender part has a rhythmic, percussive accompaniment. The Tape Sample part consists of three measures of sustained chords.

74

Harm. Perc. J. Gtr. J. Gtr. E. Bass A. FM Tape Smp. Str.

77

Harm.

Perc.

J. Gtr.

J. Gtr.

E. Bass

A.

FM

Tape Smp. Str

80

Harm.

Perc.

J. Gtr.

J. Gtr.

J. Gtr.

E. Bass

A.

FM

Tape Smp. Str

83

Perc.

J. Gtr.

J. Gtr.

E. Bass

FM

Tape Smp. Str

86

89

92

Harm. Perc. J. Gtr. E. Bass FM Tape Smp. Str. Vla.

95

Harm. Perc. J. Gtr. E. Bass A. FM Tape Smp. Str. Vla.

101

Harm. Perc. J. Gtr. J. Gtr. E. Bass A. FM Tape Smp. Str.

104

Harm.

Perc.

J. Gtr.

J. Gtr.

E. Bass

A.

FM

Tape Smp. Str

107

110

Harm. Perc. J. Gtr. J. Gtr. E. Bass A. FM Tape Smp. Str.

113

Harm. Perc. J. Gtr. J. Gtr. E. Bass A. FM Tape Smp. Str.

116

Harm. Perc. J. Gtr. E. Bass A. FM Tape Smp. Str.

122

Harm.

Perc.

J. Gtr.

J. Gtr.

E. Bass

A.

FM

Tape Smp. Str

125

Perc.

J. Gtr.

J. Gtr.

E. Bass

FM

Tape Smp. Str

128

Perc.

J. Gtr.

J. Gtr.

E. Bass

FM

Tape Smp. Str

131

$\text{♩} = 117,000114$ $\text{♩} = 116,000313$ $\text{♩} = 114,001251$

Perc.

J. Gtr.

J. Gtr.

E. Bass

FM

Tape Smp. Str

133 ♩ = 111,00017,0014662,0009,000000

♩ = 119,000397

Harmonica

Sheryl Crow - All I Wanna Do 3

♩ = 119,000397

9

13

17

21

25

30

34

38

43

46

3

99

103

107

111

115

120

123

♩ = 117,000 1 1 6, 0 0 4 3 0 1 2 5 0 0 0 7 4 0 0 1 4 6 5 7 = 1 0 5, 0 0 0 0 0 0

9 3

136

♩ = 119,000 3 9 7

2

Sheryl Crow - All I Wanna Do 3

Percussion

♩ = 119,000397

HitBit **2**

V.S.

35

38

41

44

47

50

53

56

59

62

Percussion

65

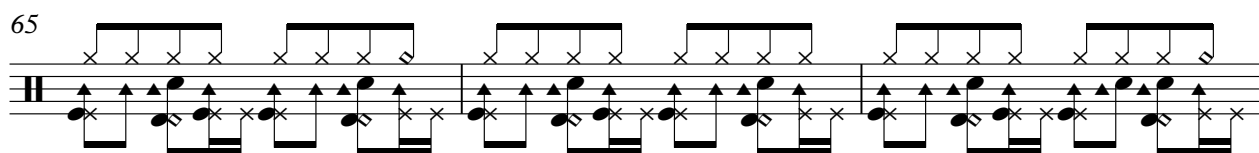

68

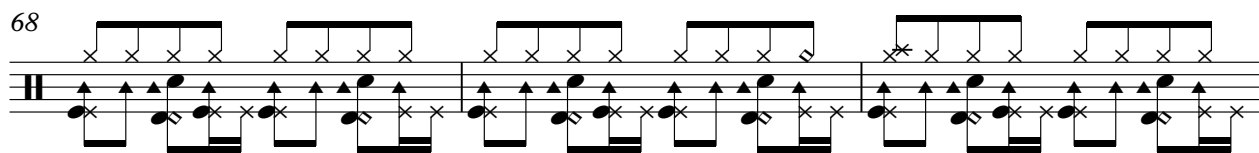

71

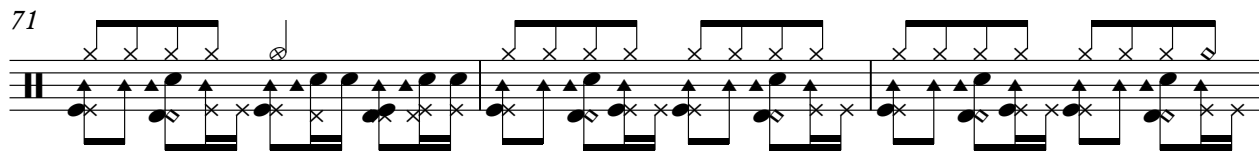

74

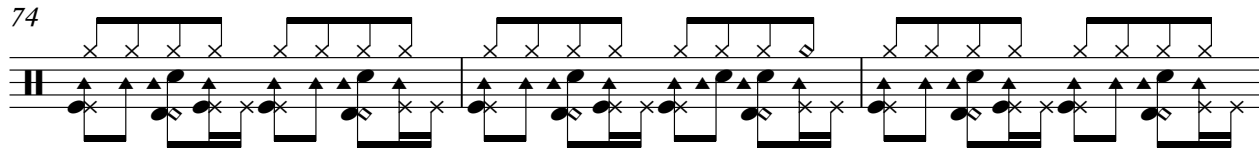

77

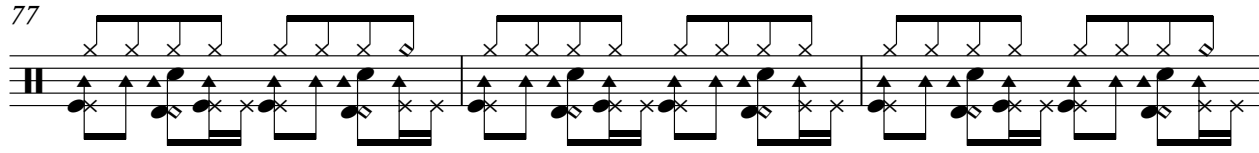

80

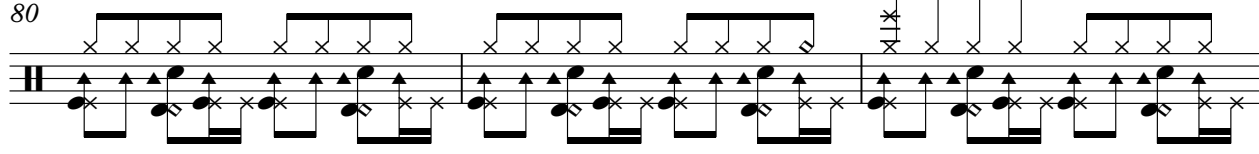

83

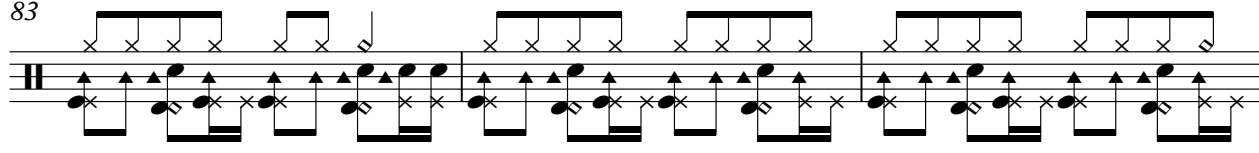

86

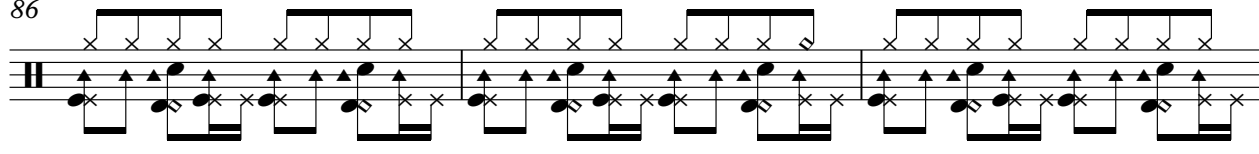

89

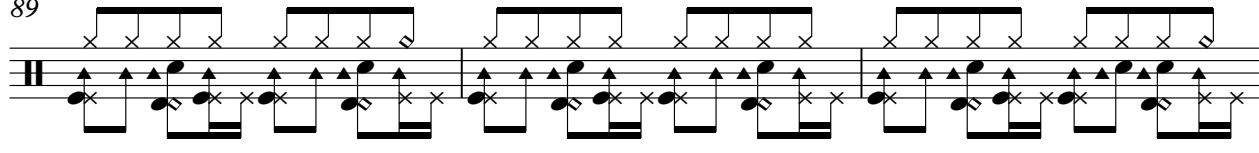

92

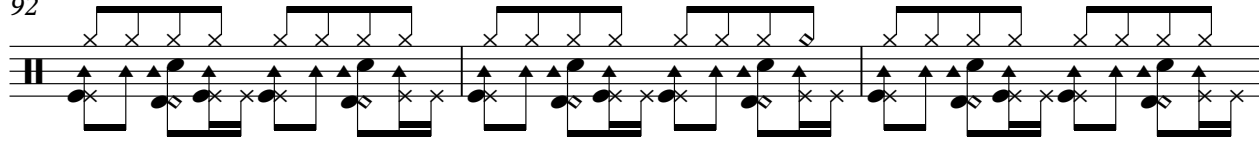

V.S.

95

98

101

104

107

110

113

116

119

122

Percussion

125

128

131

136

♩ = 119,000397

2

10

15

19

25

31

37

41

45

50

Jazz Guitar

55

60

67

72

76

80

87

93

99

103

108

112

116

122

127

♩ = 117,000

131

♩ = 119,000397

136

2

Jazz Guitar

♩ = 119,000397

136

2

♩ = 119,000397

35

39

43

47

22

72

76

80

16

98

102

106

110

114

118

122

126

130

♩ = 117,00051003121,000000000000

136

♩ = 119,000397

Sheryl Crow - All I Wanna Do 3

Electric Bass

♩ = 119,000397

9

13

18

22

26

31

36

40

44

48

V.S.

52

56

60

65

70

74

78

82

86

91

96

101

105

109

113

117

121

126

♩ = 117,000 146,000 143,000 125,100 110,200 100,000

131

136

♩ = 119,000 397

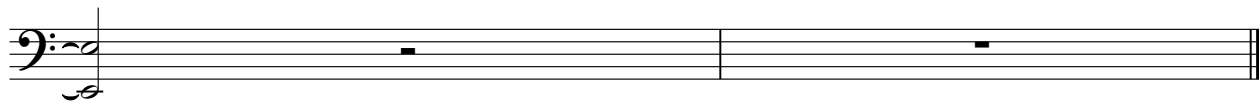

Sheryl Crow - All I Wanna Do 3

Alto

♩ = 119,000397

34

39

45

49

20

73

78

83

14

101

107

2

Alto

113

118

122

$\text{♩} = 117,000154000196071001465 \text{♩} = 962,0000$

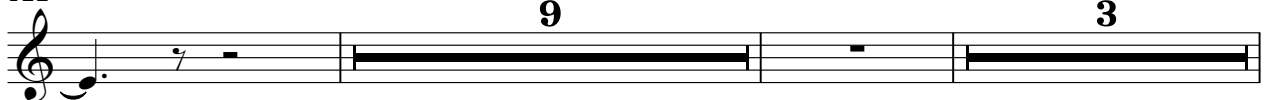

136

$\text{♩} = 119,000397$

♩ = 119,000397

9

12

15

18

21

24

27

30

33

36

39

42

45

48

51

54

57

60

63

66

69

72

75

78

81

84

87

90

93

96

99

102

V.S.

105

108

111

114

117

120

Tape Sampler Keyboard [Strings] Sheryl Crow - All I Wanna Do 3

♩ = 119,000397
9

17

26

35

44

53

62

70

V.S.

Tape Sampler Keyboard [Strings]

79

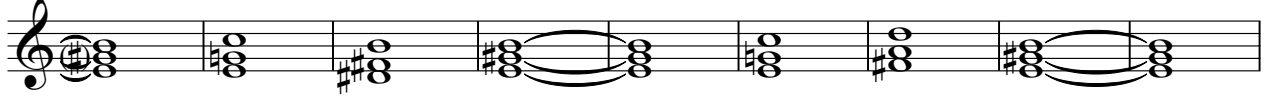

88

96

105

114

123

131

♩ = 117,00016400931124,001870004600

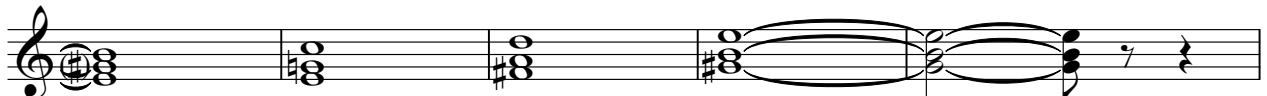

136

♩ = 119,000397

2

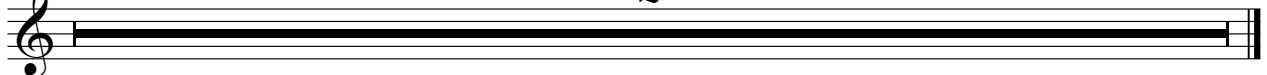

Viola

Sheryl Crow - All I Wanna Do 3

♩ = 119,000397

4

10

20

36

28

70

20

95

35

♩ = 117,000397

3

♩ = 119,000397

136

2

♩ = 119,000397

