

Shirley Bassey - Big Spender

♩ = 124,000252

5

Alto Sax.

Ten. Sax.

Bar. Tpt.

Tbn.

Tbn.

Perc.

J. Gtr.

Solo

3

8

Alto Sax.

Ten. Sax.

Tbn.

Tbn.

Timp.

Perc.

J. Gtr.

A. Bass

6

10

Alto Sax. Treble clef, whole note chord (F#4, C#5).

Ten. Sax. Treble clef, whole note chord (F#4, C#5).

Tbn. Bass clef, whole note chord (F#4, C#5).

Tbn. Bass clef, whole note chord (F#4, C#5).

Perc. Rhythmic pattern: quarter note (x), eighth note (x), quarter note (x), quarter note (x), quarter note (x), quarter note (x).

J. Gtr. Treble clef, melodic line: quarter note (F#4), quarter note (C#5), quarter note (F#4), quarter note (C#5), quarter rest, quarter rest, quarter note (F#4).

A. Bass Bass clef, whole note chord (F#4, C#5).

11

Alto Sax.

Ten. Sax.

Tbn.

Tbn.

Perc.

J. Gtr.

A. Bass

3

6

6

12

Alto Sax.

Ten. Sax.

Bar. Tpt.

Tbn.

Tbn.

Timp.

Perc.

J. Gtr.

A. Bass

Tape Smp. Brs

14

Alto Sax.

Ten. Sax.

Bar. Tpt.

Tbn.

Tbn.

Perc.

J. Gtr.

A. Bass

Tape Smp. Brs

Detailed description of the musical score: The score is for measures 14 and 15. The Alto Sax and Tenor Sax parts feature a melodic line starting with a whole note G4 (with a sharp sign) in measure 14, followed by a half note G4 and a quarter note F#4 in measure 15. The Baritone Trumpet part has a rhythmic pattern of eighth notes in measure 14 and a sustained chord in measure 15. The two Trombone parts mirror the saxophone melody. The Percussion part has a steady eighth-note pattern in measure 14 and a more complex pattern with a triplet in measure 15. The Jazz Guitar part has a melodic line with eighth notes and a triplet in measure 15. The Acoustic Bass part has a simple bass line with a whole note G2 in measure 14 and a half note G2 and a quarter note F#2 in measure 15. The Tape Samples/Brushes part has a rhythmic pattern of eighth notes in measure 14 and a half note G4 in measure 15.

16

Alto Sax.

Ten. Sax.

Bar. Tpt.

Tbn.

Tbn.

Timp.

Perc.

J. Gtr.

A. Bass

6

18

Alto Sax.

Ten. Sax.

Bar. Tpt.

Tbn.

Tbn.

Perc.

J. Gtr.

A. Bass

Tape Smp. Brs

20

Alto Sax.

Ten. Sax.

Bar. Tpt.

Tbn.

Tbn.

Timp.

Perc.

J. Gtr.

A. Bass

Tape Smp. Brs

23

26

Alto Sax.

Ten. Sax.

Bar. Tpt.

Tbn.

Tbn.

Perc.

J. Gtr.

A. Bass

Syn. Br.

Vla.

Solo

29

Bar. Tpt.

Tbn.

Tbn.

Perc.

J. Gtr.

A. Bass

Tape Smp. Brs

Vla.

Solo

31

Bar. Tpt.

Tbn.

Tbn.

Perc.

J. Gtr.

A. Bass

Tape Smp. Brs

Vla.

Solo

34

Bar. Tpt.

Tbn.

Tbn.

Perc.

J. Gtr.

A. Bass

Tape Smp. Brs

Vla.

Solo

36

Alto Sax.

Ten. Sax.

Tbn.

Tbn.

Timp.

Perc.

J. Gtr.

A. Bass

3

38

Alto Sax.

Ten. Sax.

Tbn.

Tbn.

Perc.

J. Gtr.

A. Bass

39

Alto Sax.

Ten. Sax.

Tbn.

Tbn.

Perc.

J. Gtr.

A. Bass

Detailed description of the musical score: The score is for measures 39 and 40. Measure 39: Alto Sax plays a whole note chord (F#4, C5, G4). Tenor Sax and Trombone (both) play a half note chord (F#3, C4, G3). Measure 40: Tenor Sax and Trombone (both) play a triplet of eighth notes (F#4, C5, G4). Percussion plays a sixteenth note triplet (F#4, C5, G4). Jazz Guitar and Acoustic Bass play a whole note chord (F#3, C4, G3).

40

Alto Sax.

Ten. Sax.

Bar. Tpt.

Tbn.

Tbn.

Timp.

Perc.

J. Gtr.

A. Bass

Tape Smp. Brs.

42

Alto Sax.

Ten. Sax.

Bar. Tpt.

Tbn.

Tbn.

Perc.

J. Gtr.

A. Bass

Tape Smp. Brs

Detailed description of the musical score: The score is for measures 42 and 43. The Alto Sax and Tenor Sax parts play a melodic line starting on a whole note G4 with a sharp sign, followed by a half note G4, and then a quarter note G4 in measure 43. The Baritone Trumpet part has a rhythmic pattern of eighth notes in measure 42 and a sustained chord in measure 43. The two Trombone parts play a similar melodic line to the saxophones. The Percussion part features a steady eighth-note pattern in measure 42 and a more complex rhythmic pattern in measure 43, including a triplet. The Jazz Guitar part plays a melodic line with eighth notes and a triplet in measure 43. The Alto Bass part plays a simple bass line with a whole note in measure 42 and a half note in measure 43. The Tape Samples/Brushes part has a rhythmic pattern of eighth notes in measure 42 and a half note in measure 43.

44

Alto Sax.

Ten. Sax.

Bar. Tpt.

Tbn.

Tbn.

Timp.

Perc.

J. Gtr.

A. Bass

3

46

Alto Sax.

Ten. Sax.

Bar. Tpt.

Tbn.

Tbn.

Perc.

J. Gtr.

A. Bass

Tape Smp. Brs

Detailed description of the musical score: The score is for measures 46 and 47. Measure 46 features a whole note chord for Alto Sax. (F#4) and Ten. Sax. (F#3), and a whole note chord for Tbn. (F#2). Measure 47 features a melodic line for Bar. Tpt. and Tape Smp. Brs. with a 6/8 triplet (F#4, G4, A4, B4, C5, D5), and a melodic line for Perc. with a 6/8 triplet (F#4, G4, A4, B4, C5, D5). The J. Gtr. part has a melodic line (F#4, G4, A4, B4, C5, D5) and the A. Bass part has a melodic line (F#2, G2, A2, B2, C3, D3).

48

Alto Sax.

Ten. Sax.

Bar. Tpt.

Tbn.

Tbn.

Timp.

Perc.

J. Gtr.

A. Bass

Tape Smp. Brs

50

Alto Sax.

Ten. Sax.

Bar. Tpt.

Tbn.

Tbn.

Timp.

Perc.

J. Gtr.

A. Bass

Tape Smp. Brs

53

Alto Sax.

Ten. Sax.

Bar. Tpt.

Tbn.

Tbn.

Timp.

Perc.

J. Gtr.

A. Bass

Tape Smp. Brs

55

Alto Sax.

Ten. Sax.

Bar. Tpt.

Bar. Tpt.

Tbn.

Tbn.

Perc.

J. Gtr.

A. Bass

Tape Smp. Brs

Solo

57

Alto Sax.

Ten. Sax.

Bar. Tpt.

Bar. Tpt.

Tbn.

Tbn.

Perc.

J. Gtr.

A. Bass

Tape Smp. Brs

Solo

59 ♩ = 120,000000 ♩ = 115,006424

Alto Sax.

Ten. Sax.

Bar. Tpt.

Bar. Tpt.

Tbn.

Tbn.

Timp.

Perc.

A. Bass

Tape Smp. Brs

Solo

♩ = 120,000000 ♩ = 115,006424

Shirley Bassey - Big Spender

Alto Saxophone

♩ = 124,000252

2

7

13

18

24

3

9

36

41

46

51

2

Alto Saxophone

♩ = 120,000000 ♩ = 115,006424

56

60

Tenor Saxophone

Shirley Bassey - Big Spender

$\text{♩} = 124,000252$

2

7

13

19

24

9

36

41

47

51

2

Tenor Saxophone

♩ = 120,000000 ♩ = 115,006424

56

60

2

Baroque Trumpet

56

58

♩ = 120,000000 ♩ = 115,006424

60

2

Baroque Trumpet

Shirley Bassey - Big Spender

♩ = 124,000252

24 30

56

58

♩ = 120,000000 ♩ = 115,006424

60

2

Shirley Bassey - Big Spender

Trombone

♩ = 124,000252

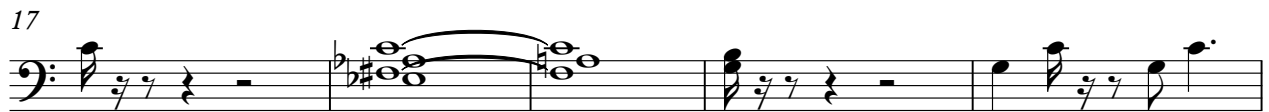

2

Trombone

53

57

♩ = 120,000000 ♩ = 115,006424

60

2

Timpani

Shirley Bassey - Big Spender

♩ = 124,000252

7 2

13 3 3

22 14 2

41 3 3

50

54 5 2

♩ = 120,000000 ♩ = 115,006424

Shirley Bassey - Big Spender

Percussion

♩ = 124,000252

3

8

11

13

16

19

22

Percussion

28

33

36

39

41

44

47

51

56

60

2

♩ = 124,000252

6

10

14

18

23

29

34

38

42

46

2

Jazz Guitar

51

55

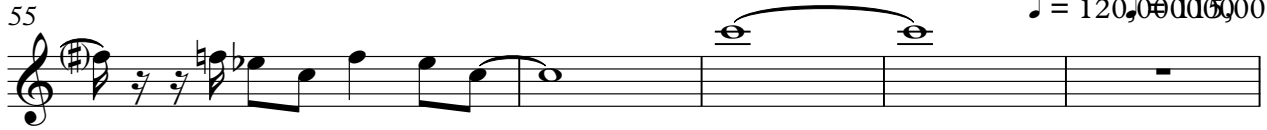

♩ = 120, 000000006424

60

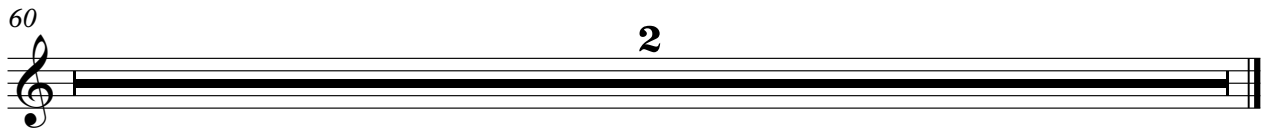

2

Acoustic Bass

Shirley Bassey - Big Spender

♩ = 124,000252

7

13

19

28

33

39

45

51

56

60

2

♩ = 120,000000 = 115,006424

Synth Brass

Shirley Bassey - Big Spender

♩ = 124,000252 **24** **33** ♩ = 120,0005,0006424

60 **2**

Tape Sampler Keyboard [Brass] Shirley Bassey - Big Spender

♩ = 124,000252

11

11

16

3

3

6

22

8

33

4

40

3

3

Tape Sampler Keyboard [Brass]

47

6

52

2

6

57

6

6

3

♩ = 120,000000 ♩ = 115,006424

60

2

Viola

Shirley Bassey - Big Spender

♩ = 124,000252

27

30

33

23

♩ = 120,00006424

60

2

Shirley Bassey - Big Spender

Solo

♩ = 124,000252

3

7 17

27

31

35 20

57 ♩ = 120,000000 ♩ = 115,006424

60 2
