

Shivaree - Goodnight Moon

00:00:02:04
2.1.00
Intro

♩ = 112,850044

The tempo is marked as ♩ = 112,850044. The score is in 4/4 time.

♩ = 112,850044

5

Perc.

J. Gtr.

J. Gtr.

E. Gtr.

Ban.

E. Bass

Perc. Organ

00:00:17:03
9.1.00
Verse 1

8

B. Fl.

Perc.

J. Gtr.

J. Gtr.

E. Gtr.

E. Bass

Perc. Organ

11

B. Fl.

Perc.

J. Gtr.

E. Bass

Perc. Organ

14

B. Fl.

Perc.

J. Gtr.

Ban.

E. Bass

Perc. Organ

00:00:34:07
17.1,00
Verse 2

17

B. Fl.

Perc.

J. Gtr.

E. Bass

Perc. Organ

20

B. Fl.

Perc.

J. Gtr.

E. Bass

Perc. Organ

23

B. Fl.

Perc.

J. Gtr.

Ban.

E. Bass

Perc. Organ

Syn. Voice

Syn. Voice

26

B. Fl.

Perc.

J. Gtr.

E. Bass

Perc. Organ

Syn. Voice

Syn. Voice

29

B. Fl.

Perc.

J. Gtr.

E. Bass

Perc. Organ

Syn. Voice

Syn. Voice

32

B. Fl.

Perc.

J. Gtr.

E. Bass

Perc. Organ

Syn. Voice

Syn. Voice

35

B. Fl.

Perc.

J. Gtr.

E. Bass

Perc. Organ

Syn. Voice

Syn. Voice

38

B. Fl.

Perc.

J. Gtr.

E. Bass

Perc. Organ

Syn. Voice

Syn. Voice

41

44

46

B. Fl.

Perc.

J. Gtr.

J. Gtr.

E. Gtr.

E. Bass

Perc. Organ

00:01:44:26
50.1,00
Verse 4

48

B. Fl.

Perc.

J. Gtr.

J. Gtr.

E. Gtr.

Ban.

E. Bass

Perc. Organ

51

B. Fl.

Perc.

J. Gtr.

J. Gtr.

E. Gtr.

E. Bass

Perc. Organ

53

B. Fl.

Perc.

J. Gtr.

J. Gtr.

E. Gtr.

E. Bass

Perc. Organ

55

B. Fl.

Perc.

J. Gtr.

J. Gtr.

E. Gtr.

Ban.

E. Bass

Perc. Organ

Detailed description of the musical score for page 55:

57

B. Fl.

Whist.

Perc.

J. Gtr.

Ban.

E. Bass

Perc. Organ

Syn. Voice

Syn. Voice

60

B. Fl.
Whist.
Perc.
J. Gtr.
E. Bass
Perc. Organ
Syn. Voice
Syn. Voice

63

B. Fl.
Whist.
Perc.
J. Gtr.
E. Bass
Perc. Organ
Syn. Voice
Syn. Voice

66

B. Fl.

Whist.

Perc.

J. Gtr.

E. Bass

Perc. Organ

Syn. Voice

Syn. Voice

69

B. Fl.

Whist.

Perc.

J. Gtr.

E. Bass

Perc. Organ

Syn. Voice

Syn. Voice

72

B. Fl.

Whist.

Perc.

J. Gtr.

E. Gtr.

E. Gtr.

E. Bass

Perc. Organ

Syn. Voice

Syn. Voice

75

Perc.

J. Gtr.

E. Gtr.

E. Gtr.

E. Bass

Perc. Organ

78

Whist.

Perc.

J. Gtr.

E. Gtr.

E. Gtr.

Ban.

E. Bass

Perc. Organ

81

Whist.

Perc.

J. Gtr.

J. Gtr.

E. Gtr.

E. Gtr.

Ban.

E. Bass

Perc. Organ

83 10

Whist.

Perc.

J. Gtr.

J. Gtr.

E. Gtr.

E. Bass

Perc. Organ

85

Whist.

Perc.

J. Gtr.

J. Gtr.

E. Gtr.

E. Bass

Perc. Organ

87

Whist.

Perc.

J. Gtr.

J. Gtr.

E. Gtr.

Ban.

E. Bass

Perc. Organ

89

B. Fl.

Whist.

Perc.

J. Gtr.

Ban.

E. Bass

Perc. Organ

Syn. Voice

Syn. Voice

3

92

B. Fl.
Whist.
Perc.
J. Gtr.
E. Bass
Perc. Organ
Syn. Voice
Syn. Voice

95

B. Fl.
Whist.
Perc.
J. Gtr.
E. Bass
Perc. Organ
Syn. Voice
Syn. Voice

98

B. Fl.

Whist.

Perc.

J. Gtr.

E. Bass

Perc. Organ

Syn. Voice

Syn. Voice

3

101

B. Fl.

Whist.

Perc.

J. Gtr.

E. Bass

Perc. Organ

Syn. Voice

Syn. Voice

104

B. Fl.

Whist.

Perc.

J. Gtr.

Ban.

E. Bass

Perc. Organ

Syn. Voice

Syn. Voice

00:03:44:23
106.1,00
Coda

106

109

111

Perc.

J. Gtr.

J. Gtr.

E. Gtr.

Ban.

E. Bass

Perc. Organ

113

Perc.

J. Gtr.

E. Gtr.

Ban.

E. Bass

Perc. Organ

114

Perc.

J. Gtr.

J. Gtr.

E. Gtr.

Ban.

E. Bass

Perc. Organ

Bass Flute

Shivaree - Goodnight Moon

♩ = 112,850044

6

10

13

16

19

22

26

29

32

V.S.

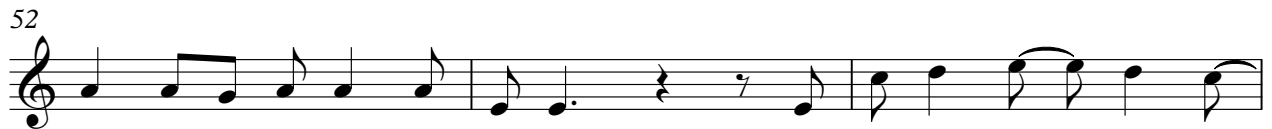

69

73

78

85

91

94

97

101

104

107

115

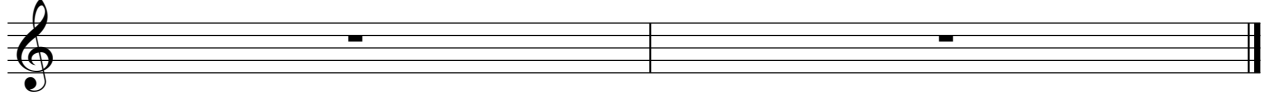

Whistling

Shivaree - Goodnight Moon

♩ = 112,850044

Whistling

Whistling

3

106

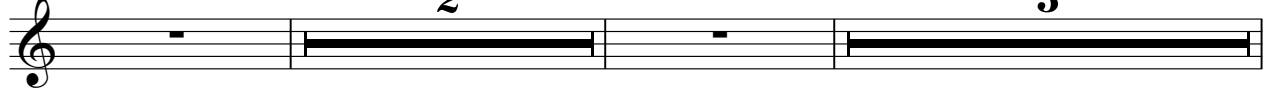

115

Shivaree - Goodnight Moon

Percussion

♩ = 112,850044

4

6

9

11

13

15

17

19

21

V.S.

Percussion

23

26

29

32

34

37

40

42

44

46

Percussion

V.S.

Percussion

99

102

106

109

112

115

♩ = 112,850044

4

7

9

12

15

18

21

24

28

31

34

37

40

43

46

49

52

55

57

61

64

67

70

73

76

79

82

85

88

V.S.

♩ = 112,850044

4

7

10

15

20

26

32

38

Jazz Guitar

41

43

45

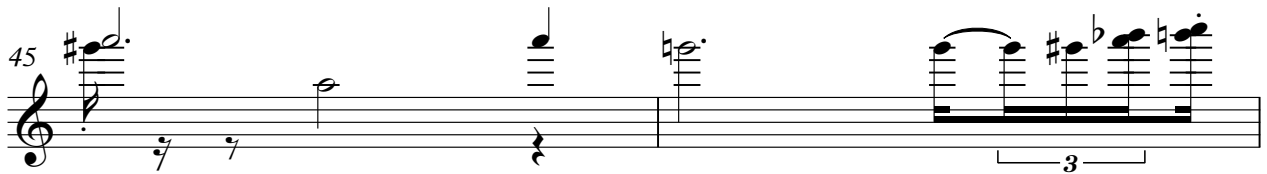

47

49

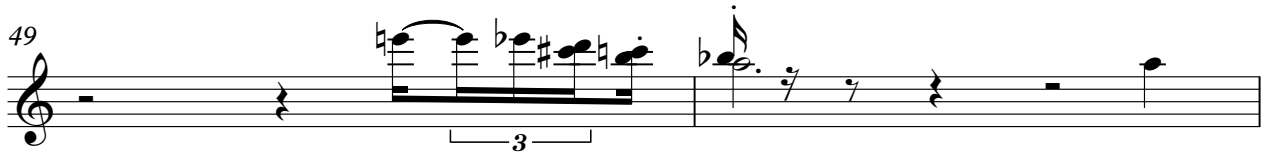

51

53

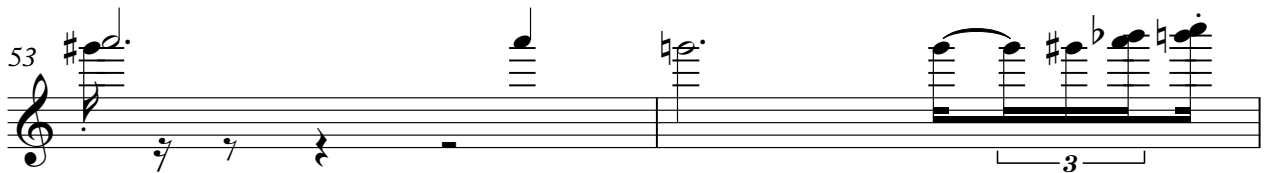

55

57

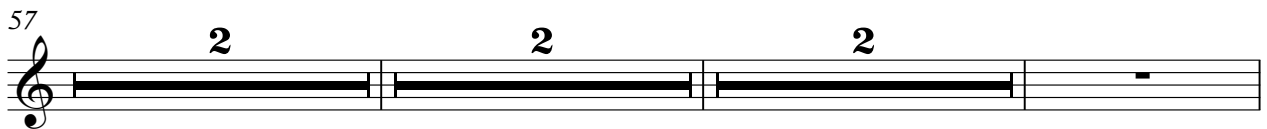

64

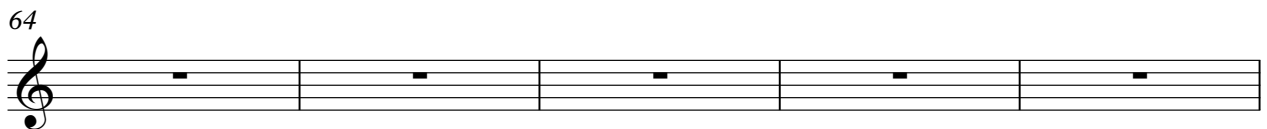

69

2

75

2

81

3

84

3

86

3

88

2 2

94

99

2 2

106

2

110

113

116

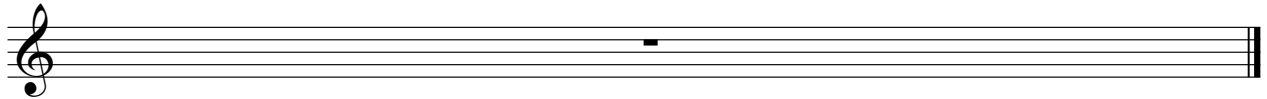

Electric Guitar

Shivaree - Goodnight Moon

♩ = 112,850044

Electric Guitar

41

43

45

47

49

51

53

55

57

64

69

2

75

2

81

3

3

84

3

86

3

88

2

2

94

99

2

2

106

2

110

113

116

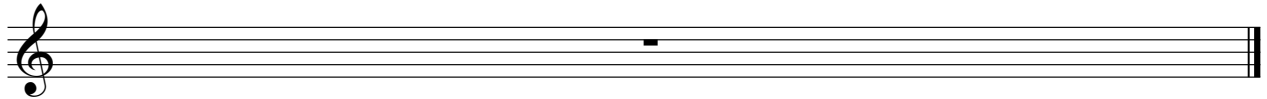

♩ = 112,850044

6

12

17

22

29

34

41

46

51

56

2 2 2

63

68

2

74

3 3

78

3 3 3

82

2

88

2 2

95

2

101

2

107

2 5

116

♩ = 112,850044

6

12

17

22

29

34

41

46

51

2

Electric Guitar

56

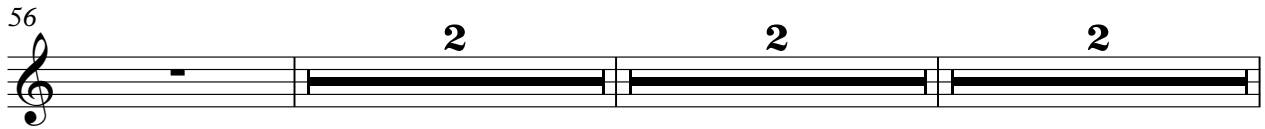

63

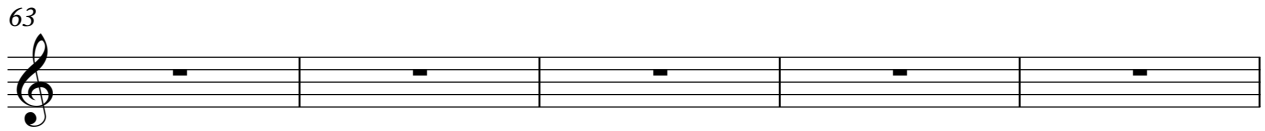

68

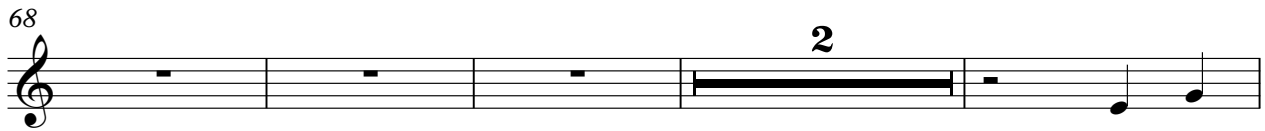

74

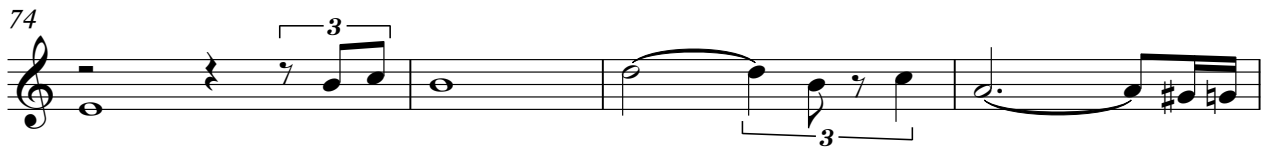

78

82

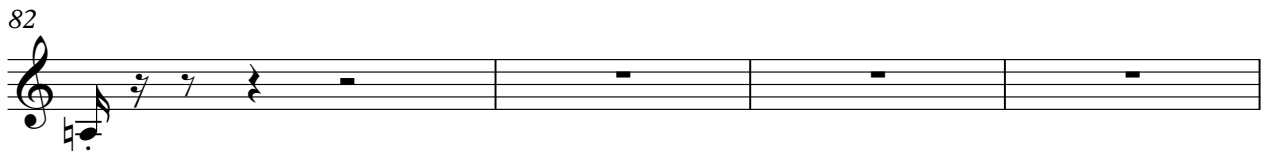

86

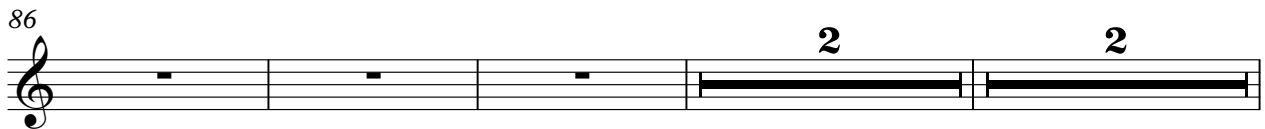

93

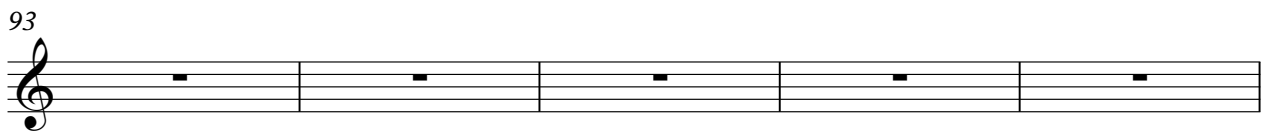

98

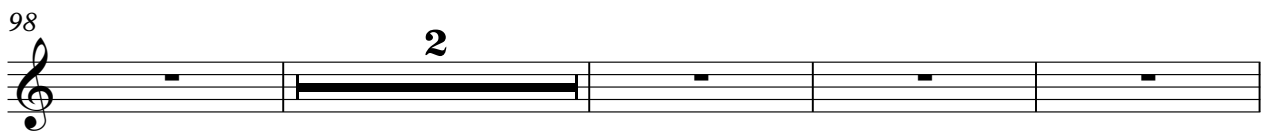

104

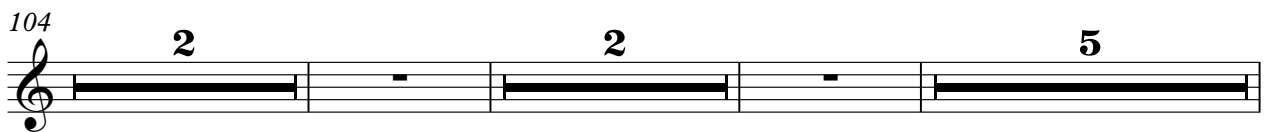

115

Shivaree - Goodnight Moon

Banjo

♩ = 112,850044

4/4

7 6 5 4 8 7 6

5

5 4 3 2 1 0 1 0 4 3 2 1 0 6 5 4 3

9

14

7 12 11 10 9 8 7 6 5 4 8 7 6 5 4 3

17

22

7 12 11 10 9 8 7 6 5 4 8 7 6 5 4 3

26

2

32

2

38

2

44

2

Banjo

48

51

56

59

66

71

77

81

86

91

Shivaree - Goodnight Moon

Electric Bass

♩ = 112,850044

4

7

10

13

16

19

22

26

29

V.S.

-

97

101

104

107

110

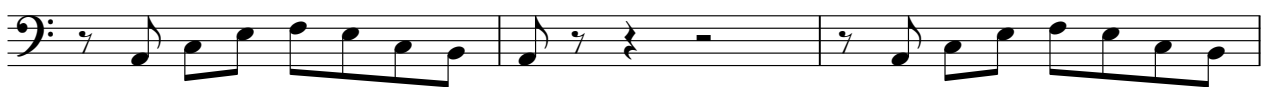

113

116

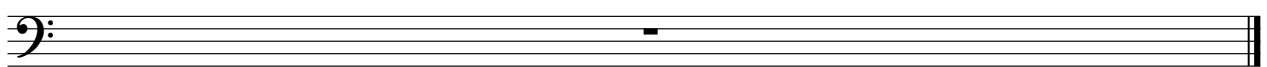

Percussive Organ

Shivaree - Goodnight Moon

♩ = 112,850044

V.S.

Percussive Organ

24

28

30

32

34

37

40

45

50

55

59

62

64

67

V.S.

Percussive Organ

70

73

77

81

85

91

Percussive Organ

94

3

96

3

98

3

101

3

104

3

107

3

109

3

Percussive Organ

113

116

Synth Voice

Shivaree - Goodnight Moon

♩ = 112,850044

6

12

17

22

28

33

37

42

47

2

Synth Voice

52

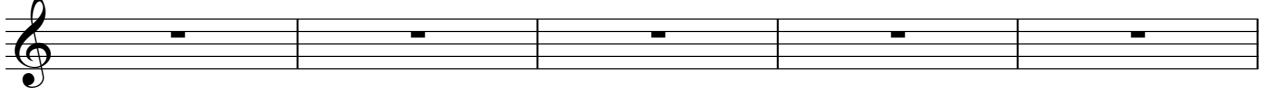

57

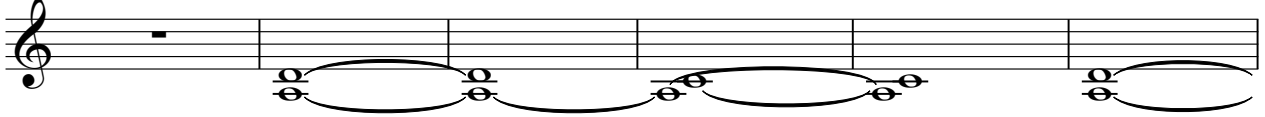

63

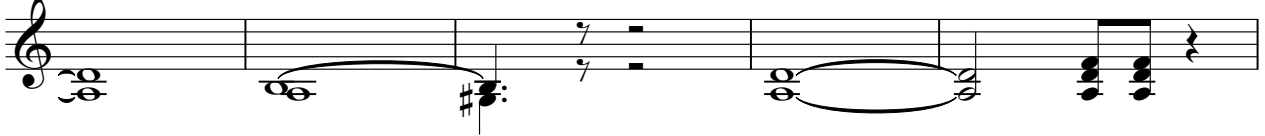

68

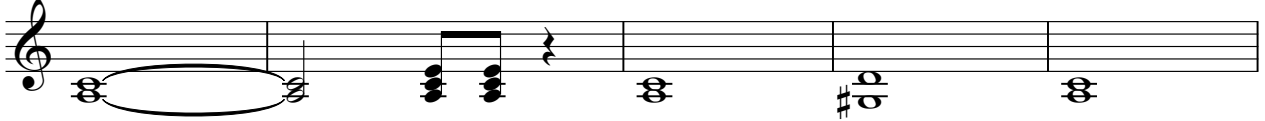

73

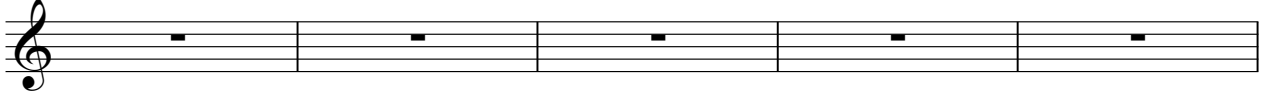

78

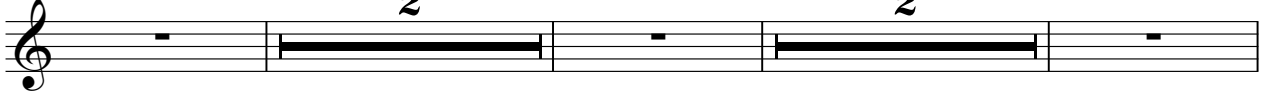

85

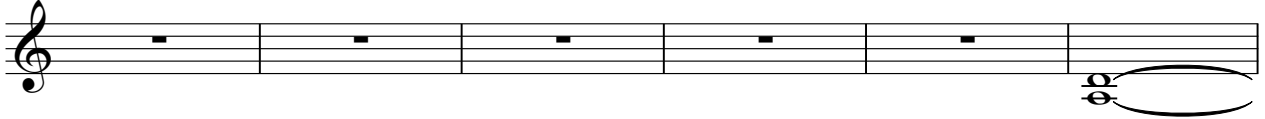

91

96

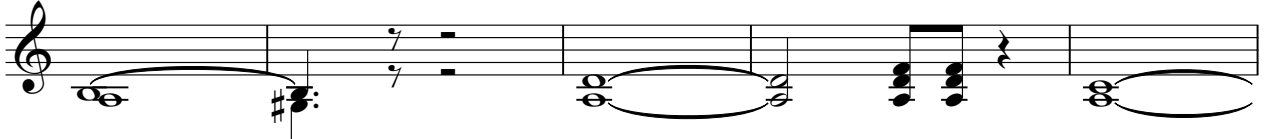

101

Synth Voice

3

106

115

Shivaree - Goodnight Moon

Synth Voice

♩ = 112,850044

6

12

17

22

28

32

36

41

46

51

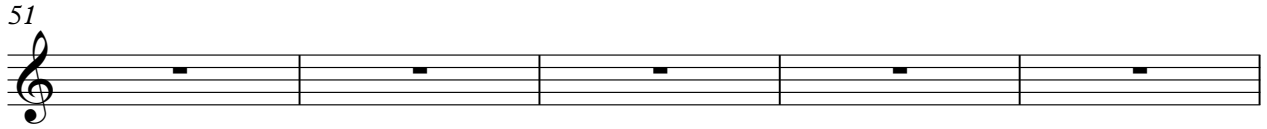

56

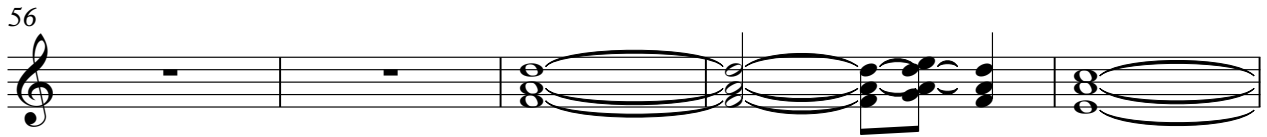

61

65

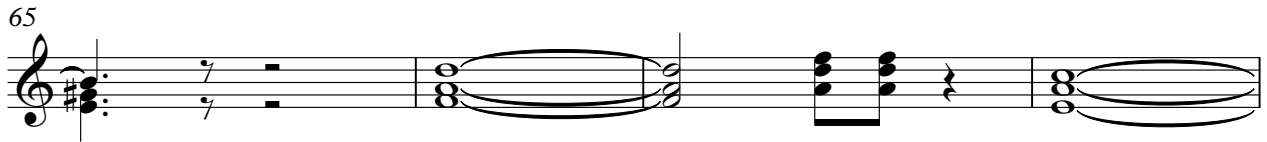

69

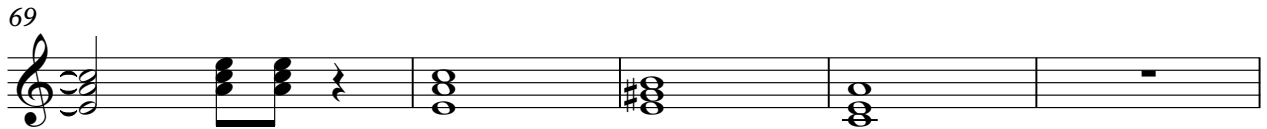

74

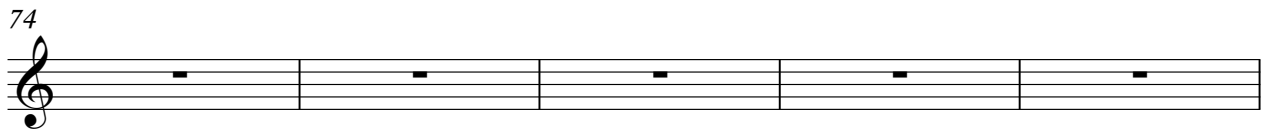

79

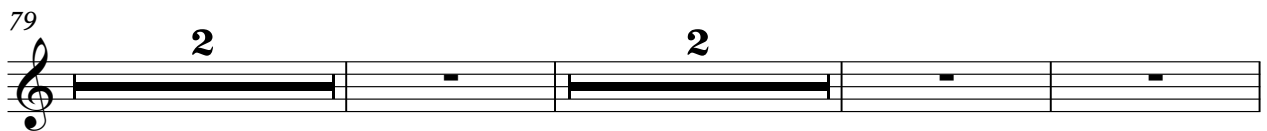

86

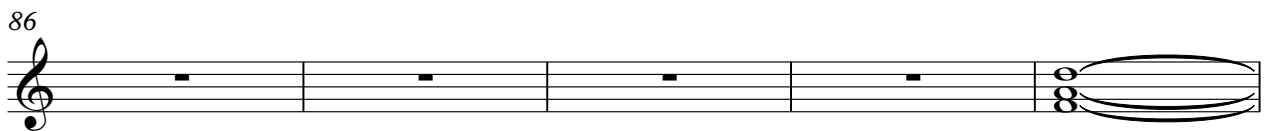

91

95

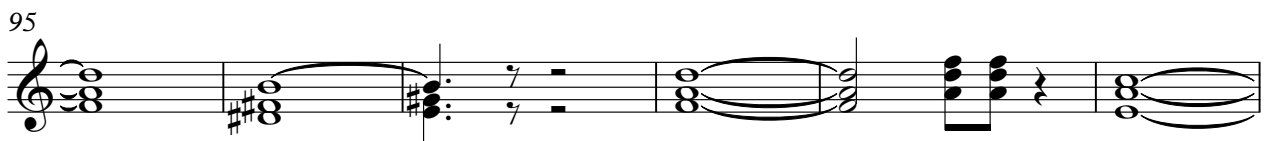

101

106

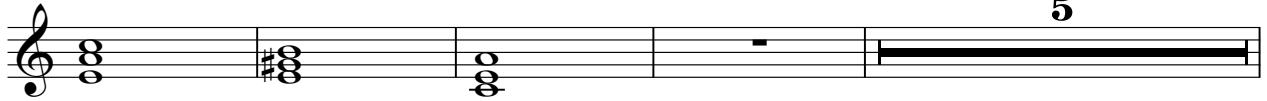

115

