

Showaddywaddy - WHEN

♩ = 168,001343

7

TENOR SAX
BARITONSAX
DRUMS
CLEAN GTR
CLEAN GTR
FINGERDBAS

10

TENOR SAX
BARITONSAX
DRUMS
CLEAN GTR
CLEAN GTR
FINGERDBAS
CHOIR AAHS

13

16

18

MELODY

TENOR SAX

BARITONSAX

DRUMS

CLEAN GTR

CLEAN GTR

FINGERDBAS

CHOIR AAHS

20

MELODY

TENOR SAX

BARITONSAX

DRUMS

CLEAN GTR

CLEAN GTR

FINGERDBAS

22

MELODY
TENOR SAX
BARITONSAX
DRUMS
CLEAN GTR
CLEAN GTR
FINGERDBAS

24

MELODY
TENOR SAX
BARITONSAX
DRUMS
CLEAN GTR
CLEAN GTR
FINGERDBAS

26

MELODY

TENOR SAX

BARITONSAX

DRUMS

CLEAN GTR

CLEAN GTR

FINGERDBAS

CHOIR AAHS

28

MELODY

TENOR SAX

BARITONSAX

DRUMS

CLEAN GTR

CLEAN GTR

FINGERDBAS

30

MELODY

TENOR SAX

BARITONSAX

DRUMS

CLEAN GTR

CLEAN GTR

FINGERDBAS

CHOIR AAHS

32

MELODY

TENOR SAX

BARITONSAX

DRUMS

CLEAN GTR

CLEAN GTR

FINGERDBAS

CHOIR AAHS

34

MELODY

TENOR SAX

BARITONSAX

DRUMS

CLEAN GTR

CLEAN GTR

FINGERDBAS

CHOIR AAHS

37

MELODY

DRUMS

CLEAN GTR

CLEAN GTR

FINGERDBAS

40

MELODY

TENOR SAX

BARITONSAX

DRUMS

CLEAN GTR

FINGERDBAS

CHOIR AAHS

43

MELODY

TENOR SAX

BARITONSAX

DRUMS

CLEAN GTR

CLEAN GTR

FINGERDBAS

CHOIR AAHS

45

MELODY

TENOR SAX

BARITONSAX

DRUMS

CLEAN GTR

CLEAN GTR

FINGERDBAS

CHOIR AAHS

47

MELODY

TENOR SAX

BARITONSAX

DRUMS

CLEAN GTR

CLEAN GTR

FINGERDBAS

CHOIR AAHS

49

MELODY

TENOR SAX

BARITONSAX

DRUMS

CLEAN GTR

CLEAN GTR

FINGERDBAS

CHOIR AAHS

51

MELODY

TENOR SAX

BARITONSAX

DRUMS

CLEAN GTR

CLEAN GTR

FINGERDBAS

CHOIR AAHS

59

TENOR SAX

BARITONSAX

DRUMS

CLEAN GTR

CLEAN GTR

FINGERDBAS

CHOIR AAHS

62

TENOR SAX

BARITONSAX

DRUMS

CLEAN GTR

CLEAN GTR

FINGERDBAS

CHOIR AAHS

65

TENOR SAX

BARITONSAX

DRUMS

CLEAN GTR

CLEAN GTR

FINGERDBAS

68

TENOR SAX

BARITONSAX

DRUMS

CLEAN GTR

CLEAN GTR

FINGERDBAS

70

MELODY

TENOR SAX

BARITONSAX

DRUMS

CLEAN GTR

CLEAN GTR

FINGERDBAS

CHOIR AAHS

72

MELODY

TENOR SAX

BARITONSAX

DRUMS

CLEAN GTR

CLEAN GTR

FINGERDBAS

CHOIR AAHS

75

MELODY

TENOR SAX

BARITONSAX

DRUMS

CLEAN GTR

CLEAN GTR

FINGERDBAS

CHOIR AAHS

77

MELODY

TENOR SAX

BARITONSAX

DRUMS

CLEAN GTR

CLEAN GTR

FINGERDBAS

CHOIR AAHS

80

MELODY

TENOR SAX

BARITONSAX

DRUMS

CLEAN GTR

CLEAN GTR

FINGERDBAS

CHOIR AAHS

82

MELODY

TENOR SAX

BARITONSAX

DRUMS

CLEAN GTR

CLEAN GTR

FINGERDBAS

CHOIR AAHS

85

MELODY

TENOR SAX

BARITONSAX

DRUMS

CLEAN GTR

CLEAN GTR

FINGERDBAS

CHOIR AAHS

88

MELODY

TENOR SAX

BARITONSAX

DRUMS

CLEAN GTR

CLEAN GTR

FINGERDBAS

CHOIR AAHS

90

MELODY

TENOR SAX

BARITONSAX

DRUMS

CLEAN GTR

CLEAN GTR

FINGERDBAS

CHOIR AAHS

93

MELODY

TENOR SAX

BARITONSAX

DRUMS

CLEAN GTR

CLEAN GTR

FINGERDBAS

CHOIR AAHS

96

MELODY

TENOR SAX

BARITONSAX

DRUMS

CLEAN GTR

FINGERDBAS

CHOIR AAHS

99

MELODY

TENOR SAX

BARITONSAX

DRUMS

CLEAN GTR

CLEAN GTR

FINGERDBAS

CHOIR AAHS

102

MELODY

TENOR SAX

BARITONSAX

DRUMS

CLEAN GTR

CLEAN GTR

FINGERDBAS

105

TENOR SAX

BARITONSAX

DRUMS

CLEAN GTR

CLEAN GTR

FINGERDBAS

108

TENOR SAX

BARITONSAX

DRUMS

CLEAN GTR

CLEAN GTR

FINGERDBAS

CHOIR AAHS

111

TENOR SAX

BARITONSAX

DRUMS

CLEAN GTR

CLEAN GTR

FINGERDBAS

CHOIR AAHS

114

TENOR SAX

BARITONSAX

DRUMS

CLEAN GTR

CLEAN GTR

FINGERDBAS

CHOIR AAHS

117

TENOR SAX

BARITONSAX

DRUMS

CLEAN GTR

CLEAN GTR

FINGERDBAS

CHOIR AAHS

119

MELODY

TENOR SAX

BARITONSAX

DRUMS

CLEAN GTR

CLEAN GTR

FINGERDBAS

CHOIR AAHS

MELODY

Showaddywaddy - WHEN

♩ = 168,001343

17

22

27

32

38

43

48

52

16

TENOR SAX

Showaddywaddy - WHEN

♩ = 168,001343

40

2

45

49

55

3

62

67

73

78

82

86

TENOR SAX

90

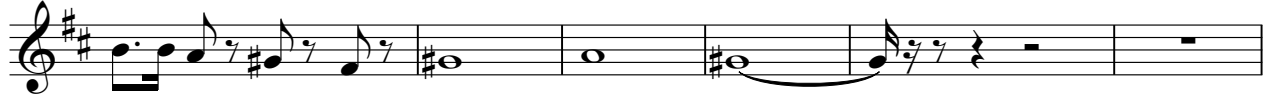

96

103

108

113

117

BARITONSAX

Showaddywaddy - WHEN

♩ = 168,001343

6

11

16

21

24

28

32

34

BARITONSAX

40

2

45

48

53

3

60

64

69

75

79

83

87

91

97

104

109

115

DRUMS

Showaddywaddy - WHEN

♩ = 168,001343

V.S.

42

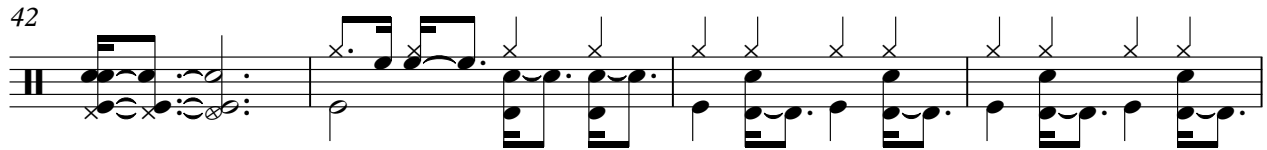

46

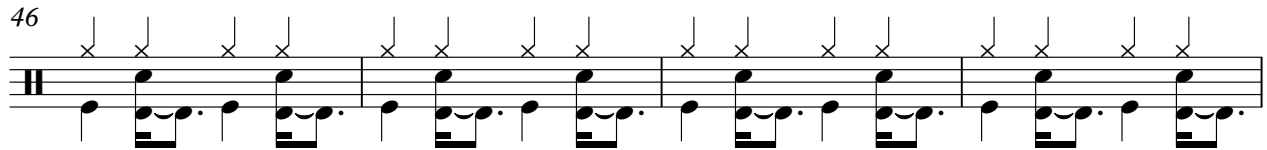

50

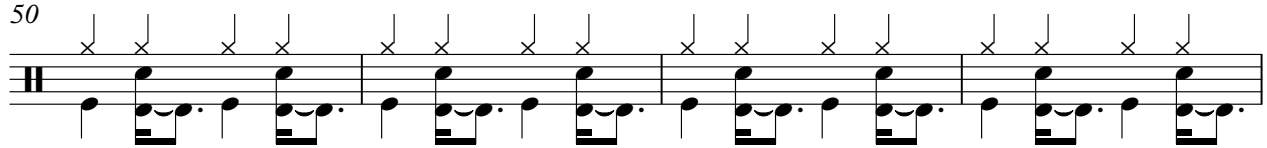

54

58

62

66

70

74

78

DRUMS

82

86

90

94

98

102

106

110

114

117

♩ = 168,001343

V.S.

35

38

42

46

49

52

56

59

63

67

70

73

77

81

85

89

93

97

101

105

V.S.

109

113

117

♩ = 168,001343

6

10

14

18

22

25

29

32

35

3

3

88

92

99

105

110

114

117

♩ = 168,001343

7

13

19

24

29

34

38

41

46

51

56

62

68

73

78

83

88

93

98

103

109

115

2

CHOIR AAHS

Showaddywaddy - WHEN

♩ = 168,001343

8

14

20

34

44

52

58

63

76

81

CHOIR AAHS

86

94

101

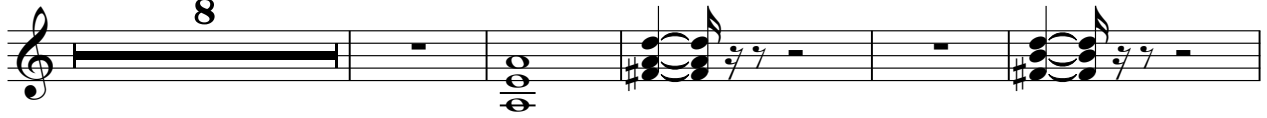

114

