

Shuman Mort - Un eTe De Porcelaine

♩ = 100,000000

Voix

Percussion

Piano

5-string Fretless Electric Bass

Choeurs

♩ = 100,000000

Viola

Viola

Solo

4

Piano

Solo

7

Voix

Piano

E. Bass

Solo

11

Voix

Piano

E. Bass

Solo

15

Voix

Perc.

Piano

E. Bass

Solo

19

22

25

Voix

Perc.

Piano

E. Bass

Vla.

Solo

28

Voix

Perc.

Piano

E. Bass

Vla.

Vla.

Solo

31

Voix

Perc.

Piano

E. Bass

Chœurs

Vla.

Vla.

Solo

35

Voix

Perc.

Piano

E. Bass

Chœurs

Vla.

Vla.

Solo

38

Voix

Perc.

Piano

E. Bass

Choeurs

Vla.

Vla.

Solo

41

Voix

Perc.

Piano

E. Bass

Choeurs

Vla.

Vla.

Solo

Detailed description of the musical score: The score is arranged in a grand staff format with multiple systems. The first system (measures 38-40) includes staves for Voix (soprano), Perc. (drums), Piano (treble and bass clefs), E. Bass (bass clef), Choeurs (soprano), Vla. (alto and bass clefs), and Solo (treble clef). The second system (measures 41-43) includes staves for Voix (soprano), Perc. (drums), Piano (treble and bass clefs), E. Bass (bass clef), Choeurs (soprano), Vla. (alto and bass clefs), and Solo (treble clef). A double bar line is placed at the beginning of measure 41. The music features complex rhythmic patterns, including triplets and syncopation, and various melodic lines with ties and slurs. The key signature changes from one sharp (F#) to two flats (Bb) during the first system.

44

Voix

Perc.

Piano

E. Bass

Vla.

Solo

47

Voix

Piano

E. Bass

Solo

51

Voix

Piano

E. Bass

Vla.

Solo

55

Voix

Perc.

Piano

E. Bass

Vla.

Solo

59

Voix

Perc.

Piano

E. Bass

Vla.

Solo

62

Voix

Perc.

Piano

E. Bass

Vla.

Solo

65

Voix

Perc.

Piano

E. Bass

Vla.

Solo

68

Voix

Perc.

Piano

E. Bass

Choeurs

Vla.

Vla.

Solo

71

Voix
Perc.
Piano
E. Bass
Choeurs
Vla.
Vla.
Solo

74

Voix
Perc.
Piano
E. Bass
Choeurs
Vla.
Vla.
Solo

77

Voix

Perc.

Piano

E. Bass

Choeurs

Vla.

Vla.

Solo

81

Voix

Perc.

Piano

E. Bass

Choeurs

Vla.

Vla.

Solo

Detailed description of the musical score: The score is arranged in a grand staff format with multiple systems. The first system (measures 77-80) includes parts for Voix (voice), Perc. (percussion), Piano (piano), E. Bass (electric bass), Choers (choirs), Vla. (viola), and Solo (solo). The second system (measures 81-84) includes parts for Voix, Perc., Piano, E. Bass, Choers, Vla., and Solo. A double bar line is present at the beginning of measure 81. The music features complex rhythmic patterns, including sixteenth and thirty-second notes, and various chordal textures. The key signature changes from one sharp (F#) to one flat (Bb) between measures 80 and 81.

84

Voix
Perc.
Piano
E. Bass
Choeurs
Vla.
Vla.
Solo

87

Voix
Perc.
Piano
E. Bass
Choeurs
Vla.
Vla.
Solo

90

Voix
Perc.
Piano
E. Bass
Choeurs
Vla.
Vla.
Solo

93

Voix
Perc.
Piano
E. Bass
Choeurs
Vla.
Vla.
Solo

Shuman Mort - Un eTe De Porcelaine

Voix

♩ = 100,000000

6

11

15

21

26

31

36

41

48

52

2

3

3

3

2

58

63

68

73

78

83

88

91

2

Shuman Mort - Un eTe De Porcelaine

Percussion

♩ = 100,000000

16

19

23

27

31

34

37

40

43

45

10

6 3

56

59

63

67

71

74

77

80

83

86

Percussion

3

89

92

Shuman Mort - Un eTe De Porcelaine

Piano

♩ = 100,000000

V.S.

26

29

32

36

39

43

46

49

52

56

59

62

65

68

71

75

V.S.

78

82

86

89

92

Shuman Mort - Un eTe De Porcelaine

5-string Fretless Electric Bass

♩ = 100,000000

6

13

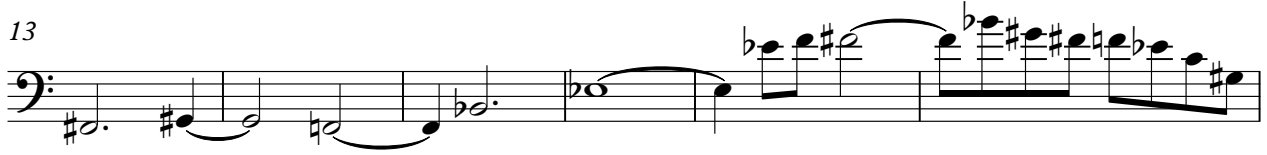

19

26

32

37

43

51

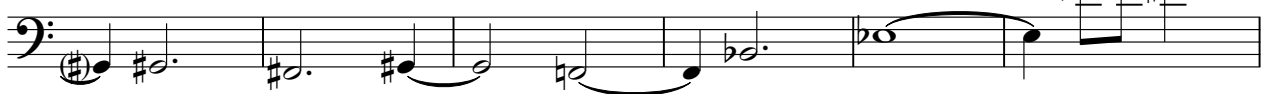

57

63

V.S.

69

74

79

84

89

92

Shuman Mort - Un eTe De Porcelaine

Choeurs

♩ = 100,000000

30

33

36

39

43 26

72

75

78

81

84

V.S.

87

90

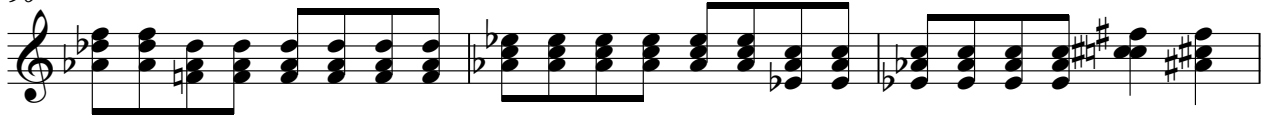

93

Viola

Shuman Mort - Un eTe De Porcelaine

♩ = 100,000000

18

24

29

34

38

44

6

53

Viola

58

64

68

73

77

82

87

90

Viola

Shuman Mort - Un eTe De Porcelaine

♩ = 100,000000

29

34

40

26

70

76

83

89

Shuman Mort - Un eTe De Porcelaine

Solo

♩ = 100,000000

V.S.

65

71

76

81

86

91