

# Sid Wayne - It`s impossible

♩ = 64,000000

Soloist

Drums

Melody

Piano

Guitar

Bass

♩ = 64,000000

Strings

2

9 3

Drums

Melody

Piano

Guitar

Bass

Strings

11

Drums

Melody

Piano

Guitar

Bass

Strings

4

18 5

Drums

Melody

Piano

Guitar

Bass

Strings

20

Drums

Melody

Piano

Guitar

Bass

Strings

6

28

Drums

Melody

Piano

Guitar

Bass

Strings

30

Drums

Melody

Piano

Guitar

Bass

Strings

33

36

38

Soloist

Drums

Piano

Guitar

Bass

Strings

40

Soloist

Drums

Piano

Guitar

Bass

Strings

42

44

46

48

50

Soloist

Drums

Melody

Piano

Guitar

Bass

Strings

52

Drums

Melody

Piano

Guitar

Bass

Strings

54 13

Drums

Melody

Piano

Guitar

Bass

Strings

56

Drums

Melody

Piano

Guitar

Bass

Strings

58

Drums

Melody

Piano

Guitar

Bass

Strings

61

Drums

Melody

Piano

Guitar

Bass

Strings

63 15

Drums

Melody

Piano

Guitar

Bass

Strings

65

Drums

Melody

Piano

Guitar

Bass

Strings

# Sid Wayne - It's impossible

Soloist

♩ = 64,000000

33

36

39

42

45

48

21

Drums

Sid Wayne - It's impossible

♩ = 64,000000

5

8

11

14

17

20

23

26

29

V.S.

Drums

62 **Drums** 3

65

68

# Sid Wayne - It's impossible

Melody

♩ = 64,000000

6

11

15

19

23

28

31

16

2

Melody

50

55

59

63

66

# Sid Wayne - It's impossible

Piano

♩ = 64,000000

V.S.

23

6:

26

3

29

3

33

3

38

6:

41

6:

3

44

48

52

56

60

65

68

3

2

2

# Sid Wayne - It's impossible

Guitar

♩ = 64,000000

2

6

10

14

18

22

26

30

34

38

V.S.

42

46

50

54

58

62

66

68

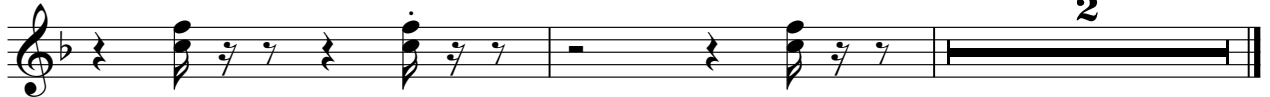

# Sid Wayne - It's impossible

Bass

♩ = 64,000000

2

7

12

3

17

3

22

3

27

3

32

37

#

42

47

3

V.S.

2

Bass

52

57

62

67

# Sid Wayne - It's impossible

Strings

♩ = 64,000000

2

9

16

21

27

32

38

45

52

57

V.S.

2

Strings

63

67
