

SilverConvention - Fly Robin Fly

♩ = 100,000000

Baroque Trumpet

Percussion

Kora

Electric Bass

Honky-tonk Piano

Rock Organ

Tape Sampler Keyboard [Brass]

♩ = 100,000000

Tape Sampler Keyboard [Strings]

Solo

Solo

4

Perc.

E. Bass

Solo

6

8

10

12

14

16

Perc.

E. Bass

H-t. Pno.

Tape Smp. Str

Solo

18

Perc.

Kora

E. Bass

H-t. Pno.

Tape Smp. Brs

Tape Smp. Str

20

Perc.

Kora

E. Bass

Tape Smp. Brs

Tape Smp. Str

22

Perc.

Kora

E. Bass

Tape Smp. Brs

Tape Smp. Str

24

Perc.

Kora

E. Bass

Tape Smp. Brs

Tape Smp. Str

26

Perc.

Kora

E. Bass

Tape Smp. Brs

Tape Smp. Str

Solo

29

Perc.

E. Bass

Tape Smp. Brs

Tape Smp. Str

Solo

31

33

35

37

38

Bar. Tpt.

Perc.

E. Bass

Organ

Tape Smp. Str

Solo

Baroque Trumpet

SilverConvention - Fly Robin Fly

♩ = 100,000000

38

SilverConvention - Fly Robin Fly

Percussion

♩ = 100,000000

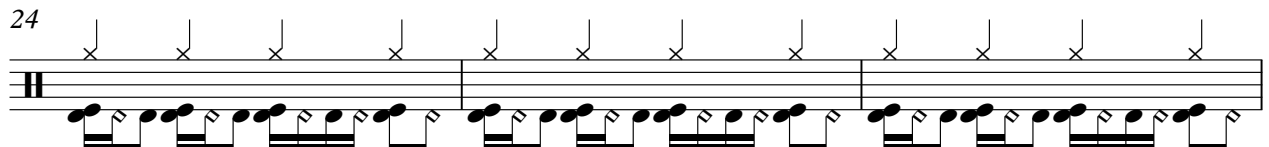
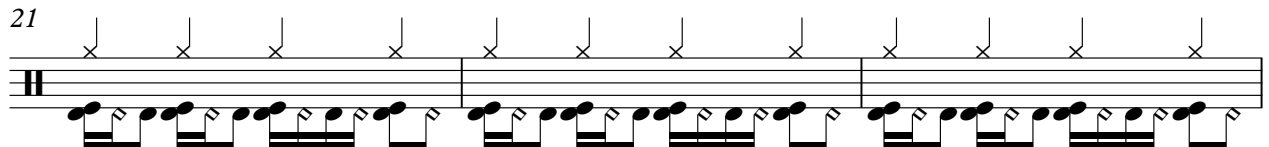
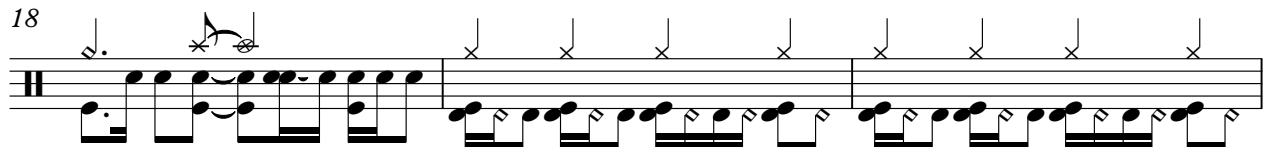

V.S.

2

Percussion

36

38

♩ = 100,000000

18

20

22

24

26

14

Electric Bass

SilverConvention - Fly Robin Fly

♩ = 100,000000

V.S.

25

28

31

34

36

38

Honky-tonk Piano

SilverConvention - Fly Robin Fly

♩ = 100,000000

16 14

16 14

33

3

Rock Organ

SilverConvention - Fly Robin Fly

$\text{♩} = 100,000,000$
5

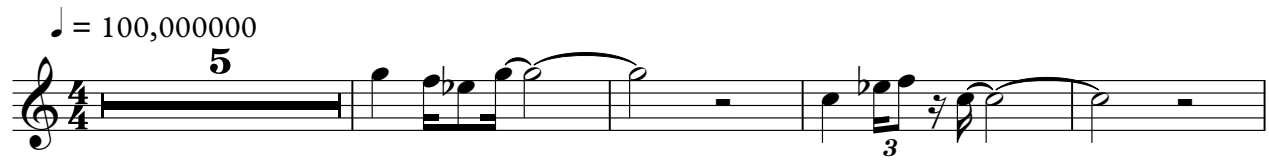

10 **19**

33

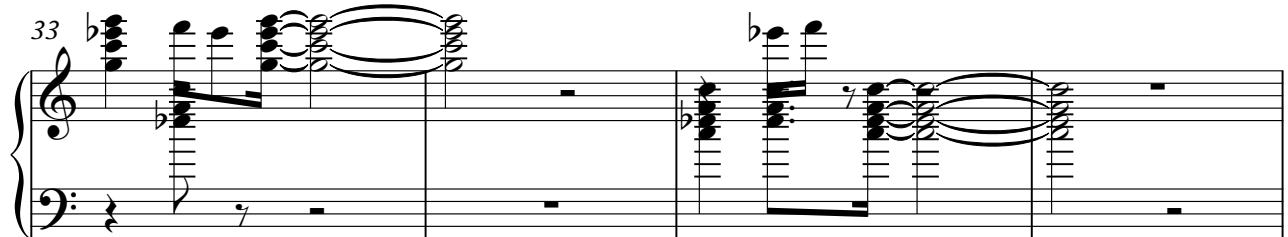

37

SilverConvention - Fly Robin Fly

Tape Sampler Keyboard [Brass]

♩ = 100,000000

18

18

21

21

24

24

27

10

SilverConvention - Fly Robin Fly
Tape Sampler Keyboard [Strings]

♩ = 100,000000

9

13

17

21

24

V.S.

Tape Sampler Keyboard [Strings]

27

30

34

37

Solo

SilverConvention - Fly Robin Fly

♩ = 100,000000

3

6

9

12

15

24

Solo

SilverConvention - Fly Robin Fly

♩ = 100,000000

26

30

33

35

37

2
