

Simon & Garfunkel - Late In The Evening

♩ = 120,000000

Percussion

Jazz Guitar

Jazz Guitar

Jazz Guitar

Kora

Electric Bass

Fretless Electric Bass

Soprano

Tape Sampler Keyboard [Strings]

Tape Sampler Keyboard [Strings]

♩ = 120,000000

Orchestra Hit

Solo

5

Perc.

J. Gtr.

J. Gtr.

E. Bass

E. Bass

S.

Tape Smp. Str.

Solo

8

Perc.

J. Gtr.

J. Gtr.

E. Bass

E. Bass

S.

Tape Smp. Str

Solo

11

Perc.

J. Gtr.

J. Gtr.

E. Bass

E. Bass

S.

Tape Smp. Str

Solo

14

Perc.

J. Gtr.

J. Gtr.

E. Bass

E. Bass

S.

Tape Smp. Str

Solo

17

Perc.

J. Gtr.

J. Gtr.

J. Gtr.

Kora

E. Bass

E. Bass

S.

Tape Smp. Str

Solo

20

Perc.

J. Gtr.

J. Gtr.

Kora

E. Bass

E. Bass

Tape Smp. Str

Orch. Hit

Solo

23

Perc.

J. Gtr.

J. Gtr.

Kora

E. Bass

E. Bass

Orch. Hit

Solo

26

Perc.

J. Gtr.

J. Gtr.

Kora

E. Bass

E. Bass

Tape Smp. Str

Orch. Hit

Solo

29

Perc.

J. Gtr.

J. Gtr.

Kora

E. Bass

E. Bass

Solo

32

Perc. J. Gtr. J. Gtr. Kora E. Bass E. Bass Orch. Hit Solo

35

Perc. J. Gtr. J. Gtr. Kora E. Bass E. Bass Tape Smp. Str Orch. Hit Solo

38

Perc.

J. Gtr.

J. Gtr.

Kora

E. Bass

E. Bass

Solo

41

Perc.

J. Gtr.

J. Gtr.

Kora

E. Bass

E. Bass

Tape Smp. Str

Orch. Hit

Solo

44

47

50

Perc.

J. Gtr.

J. Gtr.

Kora

E. Bass

E. Bass

Tape Smp. Str

Orch. Hit

Solo

53

Perc.

J. Gtr.

J. Gtr.

Kora

E. Bass

E. Bass

Tape Smp. Str

Orch. Hit

Solo

56

Perc. J. Gtr. J. Gtr. Kora E. Bass E. Bass Orch. Hit Solo

59

Perc. J. Gtr. J. Gtr. J. Gtr. Kora E. Bass E. Bass S. Tape Smp. Str. Orch. Hit Solo

62

Perc.

J. Gtr.

J. Gtr.

J. Gtr.

E. Bass

E. Bass

S.

Tape Smp. Str

Orch. Hit

Solo

65

Perc.

J. Gtr.

J. Gtr.

J. Gtr.

E. Bass

E. Bass

S.

Tape Smp. Str

Orch. Hit

Solo

68

Perc. J. Gtr. J. Gtr. J. Gtr. E. Bass E. Bass S. Tape Smp. Str. Orch. Hit Solo

70

Perc. J. Gtr. J. Gtr. J. Gtr. E. Bass E. Bass S. Tape Smp. Str. Orch. Hit Solo

72

74

77

Perc.

J. Gtr.

J. Gtr.

Kora

E. Bass

E. Bass

Orch. Hit

Solo

80

Perc.

J. Gtr.

J. Gtr.

Kora

E. Bass

E. Bass

Tape Smp. Str

Orch. Hit

Solo

83

86

89

Perc.

J. Gtr.

J. Gtr.

E. Bass

E. Bass

S.

Tape Smp. Str

Orch. Hit

Solo

92

Perc.

J. Gtr.

J. Gtr.

E. Bass

E. Bass

S.

Tape Smp. Str

Orch. Hit

Solo

95

Perc.

J. Gtr.

J. Gtr.

J. Gtr.

E. Bass

E. Bass

S.

Tape Smp. Str

Orch. Hit

Solo

98

Perc.

J. Gtr.

J. Gtr.

J. Gtr.

E. Bass

E. Bass

S.

Tape Smp. Str

Orch. Hit

Solo

101

Perc.

J. Gtr.

J. Gtr.

J. Gtr.

E. Bass

E. Bass

S.

Tape Smp. Str

Orch. Hit

Solo

==

103

Perc. 

J. Gtr. 

J. Gtr. 

J. Gtr. 

E. Bass 

E. Bass 

S. 

Tape Smp. Str 

Orch. Hit 

Solo 

105

Perc. 

J. Gtr. 

J. Gtr. 

J. Gtr. 

E. Bass 

E. Bass 

S. 

Tape Smp. Str 

Orch. Hit 

Solo 

113

Perc. 

Simon & Garfunkel - Late In The Evening

Percussion

♩ = 120,000000

4

6

8

10

12

14

16

18

20

V.S.

22

24

26

28

30

32

34

36

38

40

Percussion

42

44

46

48

50

52

54

56

58

60

V.S.

82

84

86

88

90

92

94

96

98

100

V.S.

6

Percussion

102

104

106

115

121

♩ = 120,000000

6

14

63

72

18

96

103

20

♩ = 120,000000

18

21

23

25

27

29

32

34

36

38

40

42

45

48

50

52

54

56

59

62

95

98

101

104

106

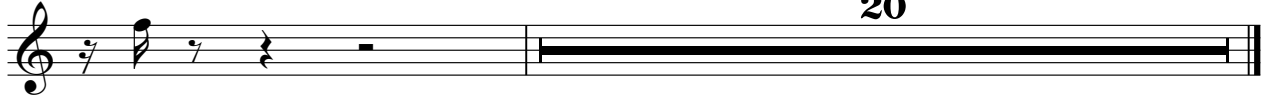

♩ = 120,000000

2

6

10

14

18

22

26

30

34

38

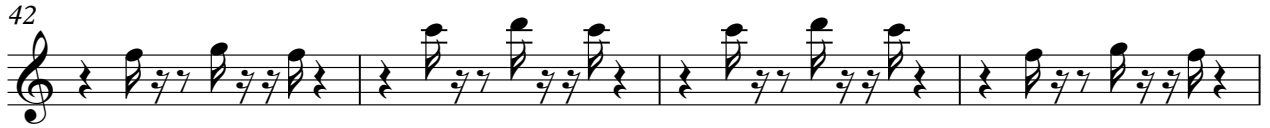

82

86

93

97

101

104

Simon & Garfunkel - Late In The Evening

Kora

$\text{♩} = 120,000000$

18

21

25

29

33

36

40

44

48

2

Kora

52

55

59

13

75

79

83

41

Simon & Garfunkel - Late In The Evening

Electric Bass

♩ = 120,000000

2

5

8

11

14

17

20

23

26

29

V.S.

Electric Bass

32

35

38

41

44

47

50

53

56

59

Electric Bass

62

65

68

71

74

77

80

83

85

Electric Bass

91

94

97

100

103

105

Simon & Garfunkel - Late In The Evening

Fretless Electric Bass

♩ = 120,000000

2

5

8

12

16

20

24

29

34

38

V.S.

43

47

51

56

60

64

69

74

78

83

91

94

98

103

106

20

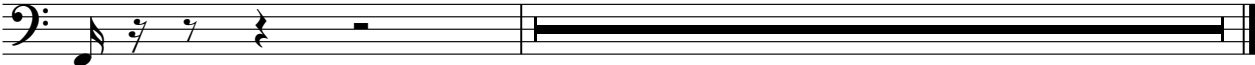

Simon & Garfunkel - Late In The Evening

Soprano

♩ = 120,000000

6

14

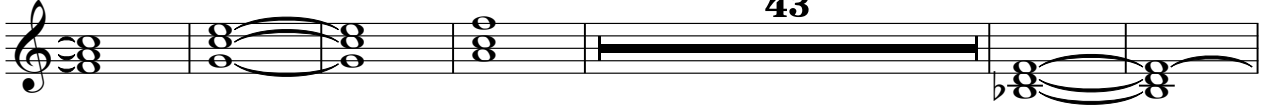

63

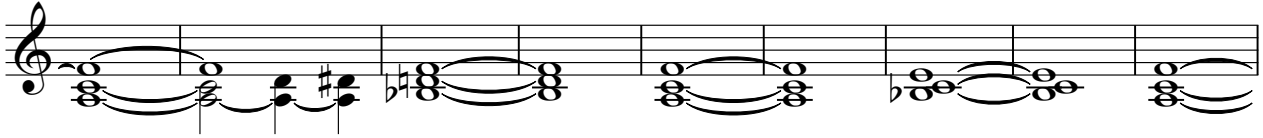

72

18

96

103

20

Tape Sampler Keyboard [Strings]

Simon & Garfunkel - Late In The Evening

♩ = 120,000000

6

14 43

63

72 18

96

103 20

Tape Sampler Keyboard [Strings] Simon & Garfunkel - Late In The Evening

♩ = 120,000000

21 4

28 8 4 8

50 4 20

76 4 45

Simon & Garfunkel - Late In The Evening

Orchestra Hit

♩ = 120,000000

21 3

28 3 3

37 3 3

46 3 3

55 3

61

63

65

67

69 V.S.

Orchestra Hit

105

20

Simon & Garfunkel - Late In The Evening

Solo

♩ = 120,000000

2

6

9

12

15

18

21

24

27

29

V.S.

Solo

V.S.

82

84

86

92

95

98

101

104

106

4

20
