

Simon Yves - Les Gauloises Bleues

0.0"
1.1,00
Les Gauloises bleues de Yves Simon

♩ = 150,000000

The musical score is arranged for a band and includes the following parts:

- melodie
- flute
- percus
- guitare 1
- guitare 2
- guitare nylon.basses
- basse
- piano electrique
- choeurs
- cordes
- alto
- sync

7

melodie

guitare 1

guitare2

guitare nylon.basses

sync

9

melodie

guitare 1

guitare2

guitare nylon.basses

sync

731509086000

12

melodie

guitare 1

guitare2

guitare nylon.basses

sync

14

melodie

guitare 1

guitare 2

guitare nylon.basses

sync

16

$\text{♩} = 75,150,000000$

melodie

guitare 1

guitare 2

guitare nylon.basses

sync

19

3

melodie

guitare 1

guitare 2

guitare nylon.basses

sync

32.6"
21.1,00
Sequenced for GM by Cizirfh (3/97)

21

melodie

guitare 1

guitare2

guitare nylon.basses

sync

23

melodie

guitare 1

guitare2

guitare nylon.basses

sync

$\text{♩} = 72,09935,000000$

25

melodie

guitare 1

guitare2

guitare nylon.basses

sync

27 ♩ = 90,99995,000000

melodie

guitare 1

guitare2

guitare nylon.basses

basse

piano electrique

sync ♩ = 90,99995,000000

30

melodie

guitare 1

guitare2

guitare nylon.basses

basse

sync

32

melodie

guitare 1

guitare2

guitare nylon.basses

sync

34

melodie

guitare 1

guitare2

guitare nylon.basses

sync

36

melodie

percus

guitare 1

guitare2

basse

sync

$\text{♩} = 150,000000$

38

melodie

percus

guitare 1

guitare2

guitare nylon.basses

basse

sync

41

melodie

percus

guitare 1

guitare 2

guitare nylon.basses

basse

sync

44

melodie

percus

guitare 1

guitare 2

guitare nylon.basses

basse

sync

46

melodie

percus

guitare 1

guitare2

guitare nylon.basses

basse

sync

48

melodie

flute

percus

guitare 1

guitare2

guitare nylon.basses

basse

piano electrique

sync

50

melodie
flute
percus
guitare 1
guitare2
guitare nylon.basses
basse
sync

53

melodie
flute
percus
guitare 1
guitare2
guitare nylon.basses
basse
sync

55

melodie
flute
percus
guitare 1
guitare2
guitare nylon.basses
basse
sync

57

melodie
percus
guitare 1
guitare2
guitare nylon.basses
basse
sync

59

melodie
percus
guitare 1
guitare2
guitare nylon.basses
basse
sync

61

melodie
flute
percus
guitare 1
guitare2
guitare nylon.basses
basse
piano electrique
sync

63

melodie
flute
percus
guitare 1
guitare 2
guitare nylon.basses
basse
sync

66

melodie
flute
percus
guitare 1
guitare 2
guitare nylon.basses
basse
sync

68

melodie

flute

percus

guitare 1

guitare 2

guitare nylon.basses

basse

sync

70

melodie

percus

guitare 1

guitare 2

basse

choeurs

sync

72

melodie
percus
guitare 1
guitare2
guitare nylon.basses
basse
choeurs
sync

75

melodie
percus
guitare 1
guitare2
guitare nylon.basses
basse
choeurs
sync

78

melodie

percus

guitare 1

guitare 2

guitare nylon.basses

basse

cordes

alto

sync

80

melodie

percus

guitare 1

guitare 2

guitare nylon.basses

basse

cordes

alto

sync

82

84

melodie

percus

guitare 1

guitare2

guitare nylon.basses

basse

cordes

alto

sync

87

melodie

percus

guitare 1

guitare2

guitare nylon.basses

basse

cordes

sync

89

91

93

melodie
percus
guitare 1
guitare2
guitare nylon.basses
basse
cordes
sync

95

melodie
percus
guitare 1
guitare2
guitare nylon.basses
basse
piano electrique
cordes
sync

97

melodie

percus

guitare 1

guitare 2

guitare nylon.basses

basse

piano electrique

cordes

sync

100

melodie

percus

guitare 1

guitare 2

guitare nylon.basses

basse

cordes

sync

102

melodie

percus

guitare 1

guitare 2

guitare nylon.basses

basse

cordes

sync

104

guitare 1

guitare 2

Simon Yves - Les Gauloises Bleues

melodie

80

83

87

90

94

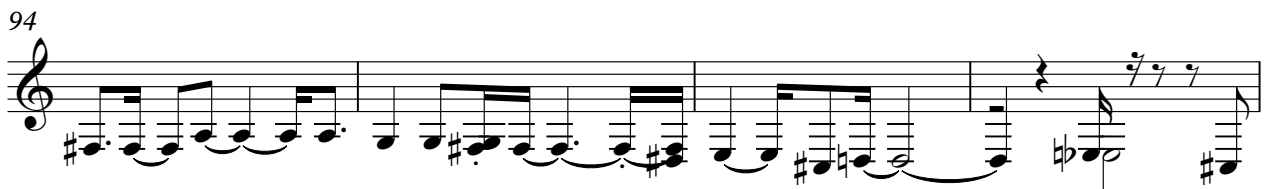

98

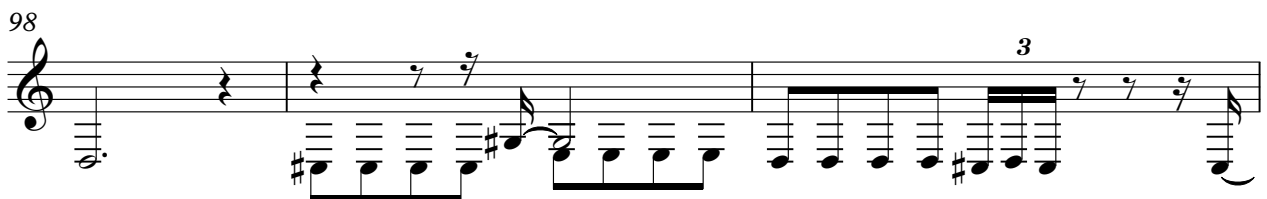

101

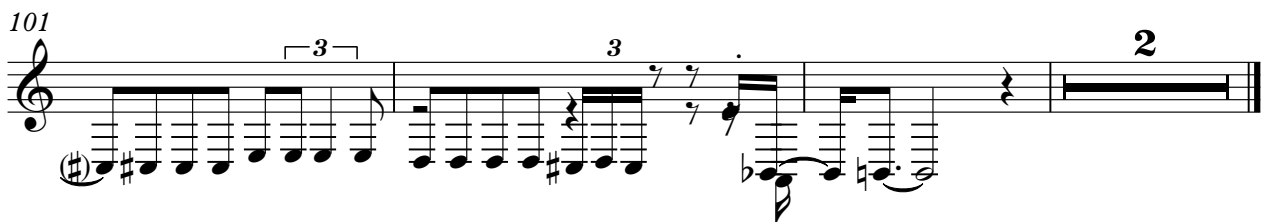

Simon Yves - Les Gauloises Bleues

flute

♩ = 150,000000 ♩ = 73,99985000000 ♩ = 75,0000000000 ♩ = 72,9998000000

8 8 6 6

29 ♩ = 90,9995000000 ♩ = 150,000000

7 13

52

56

5

65

68

36

percus

Simon Yves - Les Gauloises Bleues

V.S.

2

percus

72

77

82

86

90

94

98

101

Simon Yves - Les Gauloises Bleues

guitare 1

V.S.

32

35 $\text{♩} = 150,000000$

39

42

45

47

50

53

56

59

61

64

67

71

74

77

80

82

85

88

92

94

97

100

102

♩ = 150,000000

36

39

43

47

51

54

57

60

64

67

70

73

77

81

85

88

91

94

98

101

103

Simon Yves - Les Gauloises Bleues

guitare nylon.basses

♩ = 150,000000

8 ♩ = 73,950,000000

16 ♩ = 75,600,000000 ♩ = 72,50,000

24 ♩ = 90,900,000000

32 ♩ = 150,000000

43

51

60

65 3

2

guitare nylon.basses

73

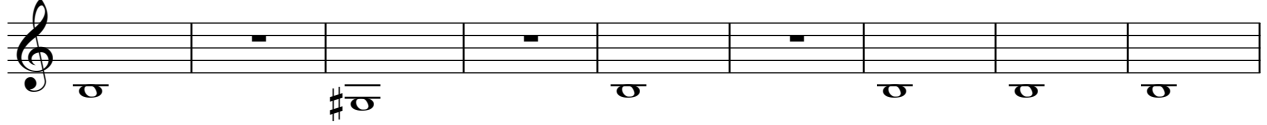

82

90

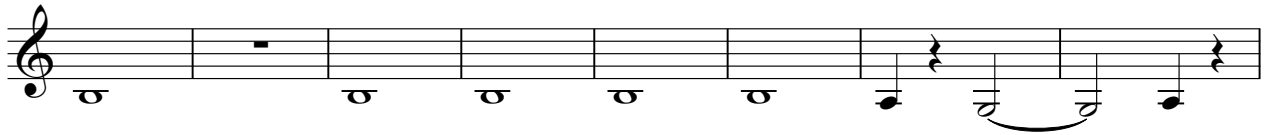

98

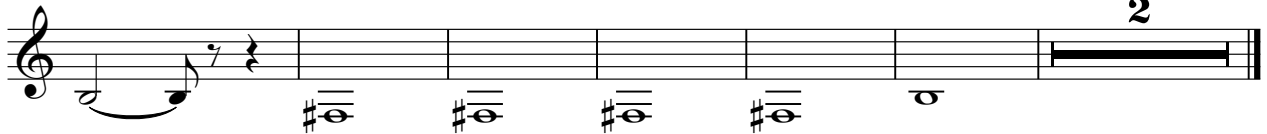

2

Simon Yves - Les Gauloises Bleues

basse

♩ = 150,000000 ♩ = 73,915085000000 ♩ = 75,0600000000 ♩ = 72,9509860000

8 8 6 5

29 ♩ = 90,9509540000 ♩ = 150,000000

5

39

46

50

57

62

67

2

basse

71

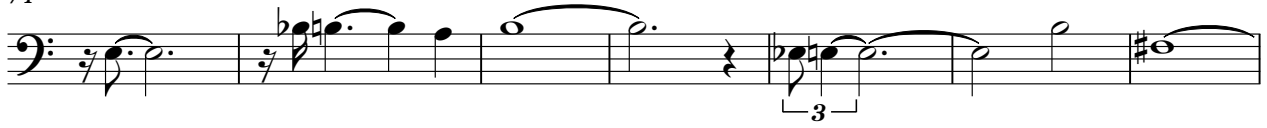

78

83

89

94

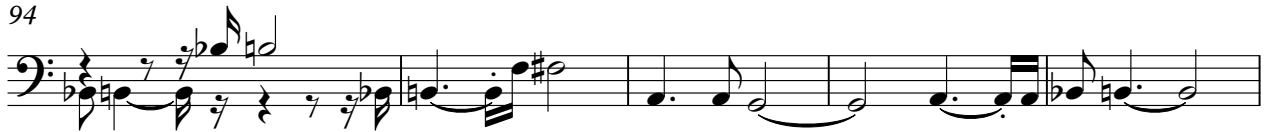

99

Simon Yves - Les Gauloises Bleues

piano electrique

♩ = 150,000000 ♩ = 73,9198500000 ♩ = 75,150,000000 ♩ = 72,9198500000

29 ♩ = 90,915054000000 ♩ = 150,000000

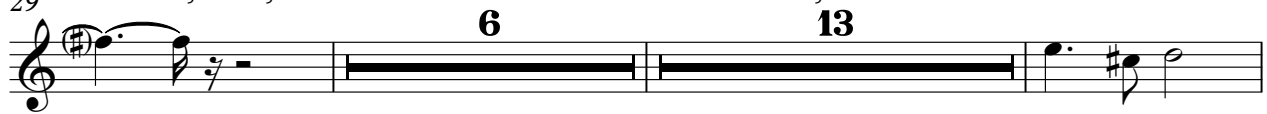

50

96

Simon Yves - Les Gauloises Bleues

choeurs

♩ = 150,000000 ♩ = 73,99985000000 ♩ = 75,0000000000 ♩ = 72,9998000000

8 **8** **6** **6**

29 ♩ = 90,9995000000 ♩ = 150,000000

7 **35**

74

28

Simon Yves - Les Gauloises Bleues

cordes

Simon Yves - Les Gauloises Bleues

alto

♪ = 150,000000 ♪ = 73,99985000000 ♪ = 75,0000000000 ♪ = 72,9998000000

8 **8** **6** **6**

29 ♪ = 90,9995000000 ♪ = 150,000000

7 **43**

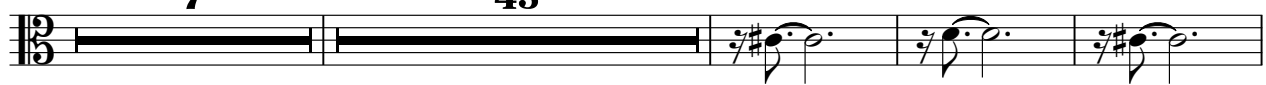

82

20

Simon Yves - Les Gauloises Bleues

sync

♩ = 150,000000

4

3

8

♩ = 73,150,000000

2

14

♩ = 75,150,000000

18

3

22

♩ = 72,150,000000

26

♩ = 90,150,000000

30

3

34

♩ = 150,000000

37

84

88

92

96

100

102

