

SimonPaul - athezoo

♩ = 160,000000

Bell

Guitar

Bass

♩ = 160,000000

Choir

Groovy Piano

3

Bell

Guitar

Bass

Choir

Groovy Piano

5

Bell

Guitar

Bass

Choir

Groovy Piano

7

Bell

Guitar

Bass

Choir

Groovy Piano

9

Drums

Guitar

Bass

Choir

Groovy Piano

11

Drums

Guitar

Bass

Choir

Groovy Piano

13

Drums

Guitar

Bass

Choir

Groovy Piano

15

Drums

Guitar

Bass

Choir

Groovy Piano

17 ♩ = 170,000092

Drums

Guitar

Bass

Choir

Groovy Piano

19

Drums

Guitar

Bass

Choir

Groovy Piano

21

Drums

Guitar

Bass

Choir

Groovy Piano

23

Drums

Guitar

Bass

Choir

Groovy Piano

25

Drums

Guitar

Bass

Choir

Groovy Piano

27

Drums

Guitar

Bass

Choir

Groovy Piano

29

Drums

Guitar

Bass

Choir

Groovy Piano

31

$\text{♩} = 160,000000$

Drums

Guitar

Bass

Choir

Groovy Piano

33

Drums

Guitar

Bass

Choir

Groovy Piano

35

Drums

Guitar

Bass

Choir

Groovy Piano

37

Drums

Guitar

Bass

Groovy Piano

39

♩ = 160,000000

Drums

Bell

Guitar

Bass

Choir

Groovy Piano

♩ = 160,000000

41

Bell

Guitar

Bass

Choir

43

Bell

Guitar

Bass

Choir

Groovy Piano

45

47

49

Drums

Guitar

Bass

Choir

Groovy Piano

51

Drums

Guitar

Bass

Choir

Groovy Piano

53

Drums

Guitar

Bass

Choir

Groovy Piano

55

♩ = 170,000092

Drums

Guitar

Bass

Choir

Groovy Piano

57

Drums

Guitar

Bass

Choir

Groovy Piano

59

Drums

Guitar

Bass

Choir

Groovy Piano

61

Drums

Guitar

Bass

Choir

Groovy Piano

63

Drums

Guitar

Bass

Choir

Groovy Piano

65

Drums

Guitar

Bass

Choir

Groovy Piano

67

Drums

Guitar

Bass

Choir

Groovy Piano

69

Drums

Guitar

Bass

Choir

Groovy Piano

71

Drums

Guitar

Bass

Choir

Groovy Piano

73

Drums

Guitar

Bass

Choir

Groovy Piano

75

Drums

Guitar

Bass

Choir

Groovy Piano

77

Drums

Guitar

Bass

Choir

Groovy Piano

79

Drums

Guitar

Bass

Choir

Groovy Piano

81

Drums

Guitar

Bass

Choir

Groovy Piano

83

Drums

Guitar

Bass

Choir

Groovy Piano

85

Drums

Guitar

Bass

Choir

Groovy Piano

87

Drums

Guitar

Bass

Choir

Groovy Piano

89

Drums

Guitar

Bass

Choir

Groovy Piano

91

Drums

Guitar

Bass

Choir

Groovy Piano

93

Drums

Guitar

Bass

Choir

Groovy Piano

95

Guitar

Choir

101

Drums

109

Drums

117

Drums

125

Drums

133

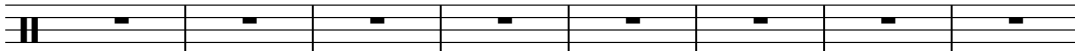
Drums 

141

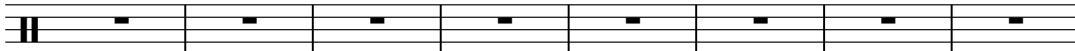
Drums 

149

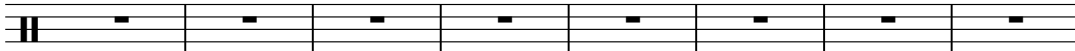
Drums 

157

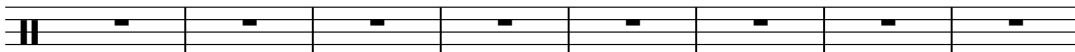
Drums 

165

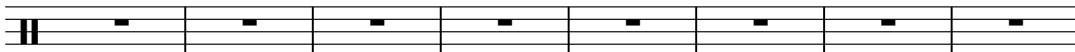
Drums 

173

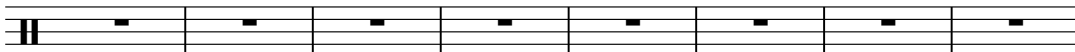
Drums 

181

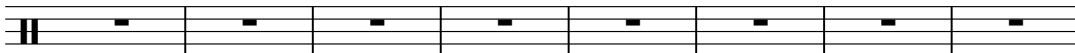
Drums 

189

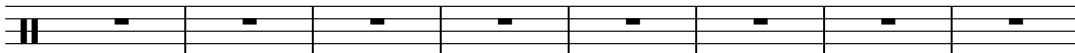
Drums 

197

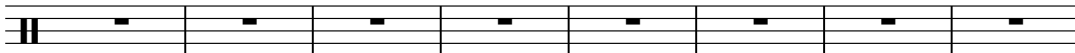
Drums 

205

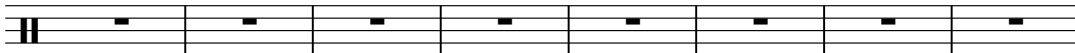
Drums 

213

Drums 

221

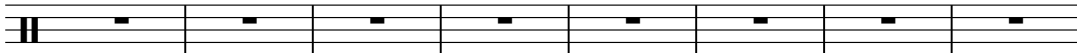
Drums  A musical staff for drums with a double bar line on the left. The staff contains eight measures. The first measure has a double bar line on the left and a single bar line on the right. Each of the eight measures contains a single horizontal tick mark on the top line of the staff.

229

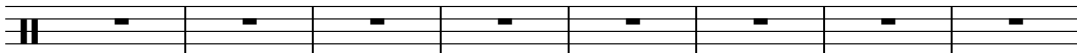
Drums  A musical staff for drums with a double bar line on the left. The staff contains eight measures. The first measure has a double bar line on the left and a single bar line on the right. Each of the eight measures contains a single horizontal tick mark on the top line of the staff.

237

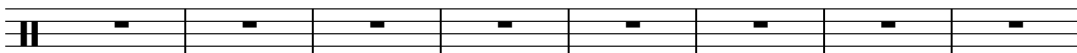
Drums  A musical staff for drums with a double bar line on the left. The staff contains eight measures. The first measure has a double bar line on the left and a single bar line on the right. Each of the eight measures contains a single horizontal tick mark on the top line of the staff.

245

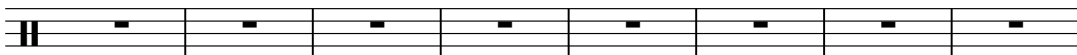
Drums  A musical staff for drums with a double bar line on the left. The staff contains eight measures. The first measure has a double bar line on the left and a single bar line on the right. Each of the eight measures contains a single horizontal tick mark on the top line of the staff.

253

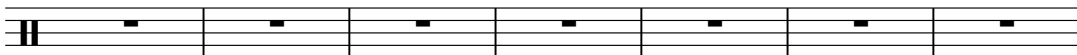
Drums  A musical staff for drums with a double bar line on the left. The staff contains eight measures. The first measure has a double bar line on the left and a single bar line on the right. Each of the eight measures contains a single horizontal tick mark on the top line of the staff.

260

Drums  A musical staff for drums with a double bar line on the left. The staff contains six measures. The first measure has a double bar line on the left and a single bar line on the right. Each of the six measures contains a single horizontal tick mark on the top line of the staff. The staff ends with a double bar line.

SimonPaul - atthezoo

Drums

♩ = 160,000000
9

16

♩ = 170,000092

21

25

29

♩ = 160,000000

33

37

♩ = 160,000000

5 **4**

49

53

♩ = 170,000092

57

61

65

69

73

77

81

85

89

93

Bell

SimonPaul - atthezoo

♩ = 160,000000

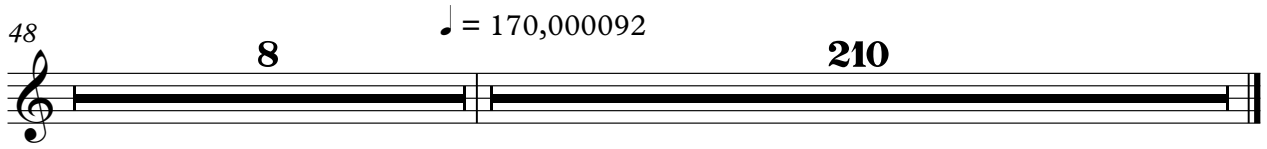
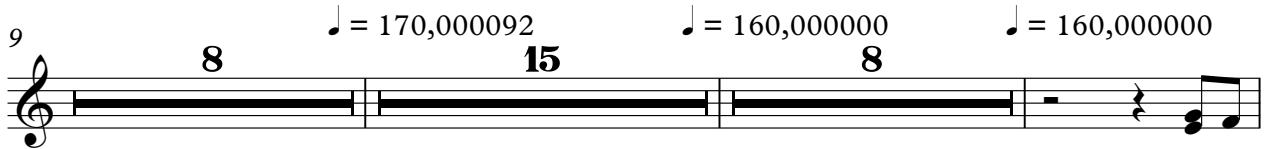

♩ = 160,000000

4

6

8

11

13

16

18

20

22

♩ = 170,000092

24

26

28

30

32 ♩ = 160,000000

34

36

38

40 ♩ = 160,000000

42

44

46

49

51

53

55

57

59

61

63

89

91

93

95

170

SimonPaul - atthezoo

Bass

♩ = 160,000000

6

11

17 ♩ = 170,000092

23

29 ♩ = 160,000000

34

38 ♩ = 160,000000

43

49

V.S.

2

Bass

55

$\text{♩} = 170,000092$

61

67

73

79

85

91

94

171

Choir

SimonPaul - atthezoo

♩ = 160,000000

7

12

♩ = 170,000092

18

23

29

♩ = 160,000000

33

4

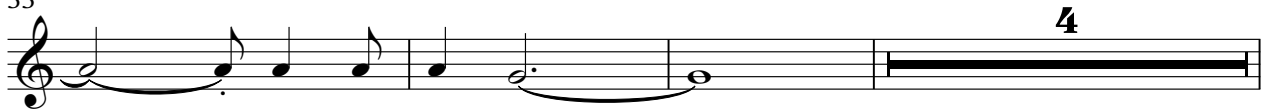

40 ♩ = 160,000000

♩ = 170,000092

Choir

94

97

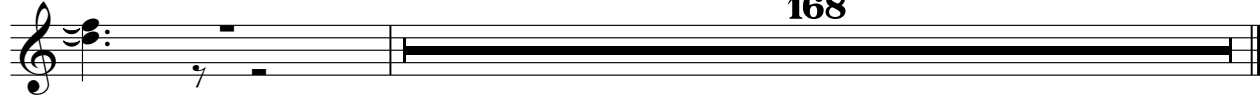

168

Groovy Piano

SimonPaul - atthezoo

♩ = 160,000000

6

11

16

♩ = 170,000092

20

25

29

♩ = 160,000000

34

♩ = 160,000000
4

44

49

54

♩ = 170,000092

59

65

70

74

78

83

88

93

171