

Simple Minds - Don`T You Forget About Me

♩ = 114,000168

Alto sax

Alto Saxophone

Drums

Percussion

Mut.guitr

Jazz Guitar

Guit.harm

Electric Guitar

Overdrive

Electric Guitar

Choir

Soprano

Syn.bass

Synth Bass

Syn.brass

Tape Sampler Keyboard [Brass]

Sl.string

Synth Strings

Solo vox

Lead 6 (Voice)

Metal pad

Pad 6 (Metallic)

Sweep pad

FX 1 (Rain)

♩ = 114,000168

Strings

Viola

Piano

Solo

4

Perc.

E. Gtr.

E. Gtr.

S. Bass

Lead 6

Pad 6

Solo

6

Perc.

E. Gtr.

E. Gtr.

S. Bass

Lead 6

Pad 6

Solo

8

Perc.

E. Gtr.

E. Gtr.

S. Bass

Lead 6

Pad 6

Solo

10

Alto Sax.

Perc.

J. Gtr.

E. Gtr.

S. Bass

Pad 6

FX 1

Solo

12

Alto Sax. Perc. J. Gtr. E. Gtr. S. Bass FX 1

14

Alto Sax. Perc. J. Gtr. E. Gtr. S. Bass FX 1

16

Alto Sax.

Perc.

J. Gtr.

S. Bass

FX 1

18

Alto Sax.

Perc.

J. Gtr.

S. Bass

Syn. Str.

FX 1

20

22

24

Alto Sax.

Perc.

J. Gtr.

S. Bass

Syn. Str.

FX 1

26

Alto Sax.

Perc.

J. Gtr.

S. Bass

Tape Smp. Brs

Syn. Str.

FX 1

Solo

28

Alto Sax.

Perc.

J. Gtr.
T
A
B

S. Bass

Tape Smp. Brs

Syn. Str.

FX 1

Solo

Double bar line

30

Alto Sax.

Perc.

J. Gtr.
T
A
B

S. Bass

Tape Smp. Brs

Syn. Str.

FX 1

Solo

32

- Alto Sax.**: Features a melodic line in treble clef with a key signature of one sharp (F#) and a 4/4 time signature. The notation includes eighth and quarter notes, some with accents.
- Perc.**: Shows a rhythmic pattern using 'x' marks on a staff with a double bar line, indicating hits or accents.
- J. Gtr.**: Contains guitar tablature for three strings (T, A, B) with fret numbers (0, 2, 4, 5, 6, 7) and rhythmic markings.
- S. Bass**: Provides a bass line in bass clef, primarily consisting of eighth notes with accents.
- Tape Smp. Brs**: Utilizes a treble clef and a key signature of one sharp, featuring a sustained chord with a tremolo effect.
- Syn. Str.**: Shows a sustained chord in treble clef with a key signature of one sharp, marked with a tremolo symbol.
- FX 1**: Similar to the Tape Smp. Brs staff, it features a sustained chord with a tremolo effect.
- Solo**: Contains a melodic line in treble clef with a key signature of one sharp, including a sustained chord with a tremolo effect.

34

Alto Sax.

Perc.

J. Gtr.

S.

S. Bass

Tape Smp. Brs

Syn. Str.

FX 1

Vla.

36

Alto Sax.

Perc.

J. Gtr.

S.

S. Bass

Vla.

38

Alto Sax.

Perc.

J. Gtr.

S.

S. Bass

Tape Smp. Brs

Vla.

40

Alto Sax.

Perc.

J. Gtr.

S.

S. Bass

Tape Smp. Brs

Vla.

42

Alto Sax. Perc. J. Gtr. S. S. Bass Tape Smp. Brs Vla.

44

Alto Sax. Perc. J. Gtr. S. S. Bass Vla.

46

Alto Sax. Perc. J. Gtr. S. S. Bass Tape Smp. Brs Vla.

48

Alto Sax. Perc. J. Gtr. S. S. Bass Tape Smp. Brs Vla.

50

Alto Sax.

Perc.

J. Gtr.

E. Gtr.

E. Gtr.

S.

S. Bass

Tape Smp. Brs

Pad 6

Vla.

Solo

52

Perc.

E. Gtr.

E. Gtr.

S. Bass

Lead 6

Pad 6

Solo

55

Perc.

E. Gtr.

E. Gtr.

S. Bass

Lead 6

Pad 6

Solo

58

Alto Sax.

Perc.

J. Gtr.

E. Gtr.

S. Bass

Pad 6

FX 1

Solo

61

Alto Sax.

Perc.

J. Gtr.

S. Bass

FX 1

63

Alto Sax. Perc. J. Gtr. S. Bass FX 1

65

Alto Sax. Perc. J. Gtr. S. Bass FX 1

67

Alto Sax. Perc. J. Gtr. S. Bass Syn. Str. FX 1

69

Alto Sax.

Perc.

J. Gtr.

S. Bass

Syn. Str.

FX 1

71

Alto Sax.

Perc.

J. Gtr.

S. Bass

Syn. Str.

FX 1

73

Alto Sax.

Perc.

J. Gtr.

S. Bass

Syn. Str.

FX 1

75

Alto Sax.

Perc.

J. Gtr.

S. Bass

Tape Smp. Brs

Syn. Str.

FX 1

Solo

77

Alto Sax.

Perc.

J. Gtr.

S. Bass

Tape Smp. Brs

Syn. Str.

FX 1

Solo

79

Alto Sax.

Perc.

J. Gtr.

S. Bass

Tape Smp. Brs

Syn. Str.

FX 1

Solo

81

Alto Sax.

Perc.

J. Gtr.

S. Bass

Tape Smp. Brs

Syn. Str.

FX 1

Solo

83

Alto Sax.

Perc.

J. Gtr.

S. Bass

Tape Smp. Brs

Syn. Str.

FX 1

85

Alto Sax. Perc. J. Gtr. S. Bass Tape Smp. Brs Syn. Str. FX 1

87

Alto Sax. Perc. J. Gtr. S. Bass Tape Smp. Brs Syn. Str. FX 1

89

92

94

Alto Sax. Perc. S. Bass Tape Smp. Brs Pad 6 Vla. Solo

96

Alto Sax. Perc. S. Bass Tape Smp. Brs Pad 6 Vla. Solo

98

Alto Sax.

Perc.

S. Bass

Tape Smp. Brs.

Pad 6

Vla.

Solo

100

Alto Sax.

Perc.

S. Bass

Tape Smp. Brs.

Pad 6

Vla.

Solo

102

Perc.

S. Bass

Tape Smp. Brs

Pad 6

Vla.

Solo

103

Perc.

S. Bass

Tape Smp. Brs

Pad 6

Vla.

Solo

105

Alto Sax.

Perc.

S. Bass

Tape Smp. Brs

Pad 6

Vla.

Solo

2 2 14 2 14 14 2 14 9 2 14 2 14 0 12 12 0 12 12 0 12 7 19 0 12 12

2 2 2 2

0 0 0 0

107

Alto Sax.

Perc.

J. Gtr.

S. Bass

Tape Smp. Brs

Syn. Str.

FX 1

Solo

2 2 14 2 14 14 2 14 9 2 14 2 14 0 12 12 0 12 12 0 12 7 19 0 12 12

2 2 2 2

0 0 0 0

109

Alto Sax.

Perc.

J. Gtr.

S. Bass

Tape Smp. Brs

Syn. Str.

FX 1

111

Alto Sax.

Perc.

J. Gtr.

S. Bass

Tape Smp. Brs

Syn. Str.

FX 1

113

Alto Sax.

Perc.

J. Gtr.

S. Bass

Tape Smp. Brs

Syn. Str.

FX 1

115

Alto Sax.

Perc.

J. Gtr.

S. Bass

Tape Smp. Brs

Syn. Str.

FX 1

117

Alto Sax. Perc. J. Gtr. S. Bass Tape Smp. Brs Syn. Str. FX 1

119

Alto Sax. Perc. J. Gtr. S. Bass Tape Smp. Brs Syn. Str. FX 1

121

Alto Sax.

Perc.

J. Gtr.

S. Bass

Tape Smp. Brs

Syn. Str.

FX 1

Detailed description of measures 121-122: This system contains seven staves. The Alto Sax staff has a melodic line with eighth and quarter notes. The Percussion staff shows a rhythmic pattern of eighth notes. The J. Gtr. staff includes a guitar tablature with fret numbers: 0 4 7 11 19 0 4 7 11 19 0 4 16 0 4 | 19 0 12 12 12 0 12 12 0 12 7 10 12 0. The S. Bass staff features a steady eighth-note bass line. The Tape Smp. Brs staff has two chords with a slash indicating a sample. The Syn. Str. and FX 1 staves have sustained chords with a long slur.

123

Alto Sax.

Perc.

J. Gtr.

S. Bass

Tape Smp. Brs

Syn. Str.

FX 1

Detailed description of measures 123-127: This system contains seven staves. The Alto Sax staff has a melodic line with eighth and quarter notes. The Percussion staff shows a rhythmic pattern of eighth notes. The J. Gtr. staff includes a guitar tablature with fret numbers: 2 2 14 2 14 14 2 14 9 21 14 2 | 14 0 12 12 0 12 12. The S. Bass staff features a steady eighth-note bass line. The Tape Smp. Brs staff has a complex chordal texture with multiple notes. The Syn. Str. and FX 1 staves have sustained chords with a long slur.

128

Alto Sax.

Detailed description of measure 128: This system contains one staff for the Alto Sax, which is mostly empty with a few notes.

138

Alto Sax.

Detailed description of measure 138: This system contains one staff for the Alto Sax, which is mostly empty with a few notes.

148
Alto Sax. 

 158
Alto Sax. 

 168
Alto Sax. 

 178
Alto Sax. 

 188
Alto Sax. 

 198
Alto Sax. 

 208
Alto Sax. 

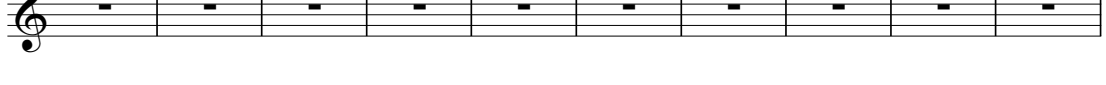
 218
Alto Sax. 

 228
Alto Sax. 

 238
Alto Sax. 

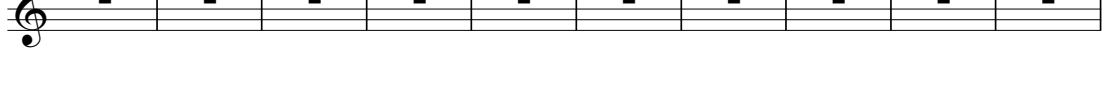
 248
Alto Sax. 

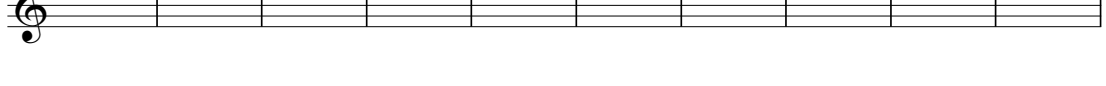
 258
Alto Sax. 

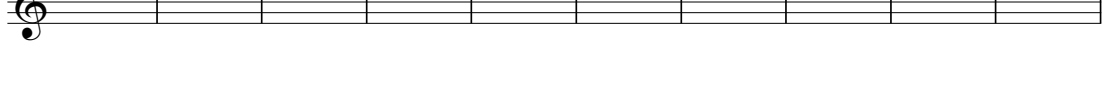
 268
Alto Sax. 

278
Alto Sax. 

288
Alto Sax. 

298
Alto Sax. 

308
Alto Sax. 

318
Alto Sax. 

328
Alto Sax. 

336
Alto Sax. 

Simple Minds - Don`T You Forget About Me

Alto Saxophone

♩ = 114,000168
Alto sax **10**

14

18

22

26

31

37

42

47 **8**

59

63

68

72

76

81

86

91

99

109

Alto Saxophone

113

117

121

124

218

Simple Minds - Don`T You Forget About Me

Percussion

♩ = 114,000168
Drums

5

7

9

12

16

20

24

27

31

V.S.

2

Percussion

Percussion

71

75

79

83

87

91

94

96

98

100

V.S.

4

Percussion

102

6 3

3

104

3

106

109

113

117

121

124

218

Simple Minds - Don`T You Forget About Me

Jazz Guitar

♩ = 114,000168

Mut.guitr **10**

V.S.

2
31

Jazz Guitar

Exercise 31: A two-measure guitar tab. The first measure has a treble clef with notes 0, 2, 2, 2, 2 on strings T, A, B, and B. The second measure has notes 0, 0, 0, 0 on strings T, A, B, and B. Above the second measure, there are additional notes: 0, 4, 0, 5, 0, 0, 0, 0, 0, 0, 4, 0, 4 on strings T, A, B, and B, with a 2 below the 4 on string A and a 6 below the 5 on string B.

33

Exercise 33: A two-measure guitar tab. The first measure has notes 0, 0, 0, 0, 0, 0 on strings T, A, B, and B. The second measure has notes 0, 0, 0, 0 on strings T, A, B, and B. Above the first measure, there are additional notes: 0, 4, 0, 4, 0, 4, 0, 4, 0, 0 on strings T, A, B, and B, with a 2 below the 4 on string A.

35

Exercise 35: A two-measure guitar tab. The first measure has notes 3, 3, 10, 3, 3, 10, 3, 3, 10, 3, 3 on strings T, A, B, and B. The second measure has notes 3, 3, 10, 3, 3, 10, 3, 3, 10, 3, 3 on strings T, A, B, and B.

37

Exercise 37: A two-measure guitar tab. The first measure has notes 5, 5, 5, 5 on strings T, A, B, and B. The second measure has notes 5, 5, 5, 5 on strings T, A, B, and B.

39

Exercise 39: A two-measure guitar tab. The first measure has notes 0, 0, 0, 0 on strings T, A, B, and B. The second measure has notes 0, 0, 0, 0 on strings T, A, B, and B.

41

Exercise 41: A two-measure guitar tab. The first measure has notes 0, 0, 7, 0, 0, 7, 0, 0, 7, 0, 0, 7 on strings T, A, B, and B. The second measure has notes 0, 0, 7, 0, 0, 7, 0, 0, 7, 2, 2, 9 on strings T, A, B, and B.

43

Exercise 43: A two-measure guitar tab. The first measure has notes 3, 3, 10, 3, 3, 10, 3, 3, 10, 3, 3 on strings T, A, B, and B. The second measure has notes 3, 3, 10, 3, 3, 10, 3, 3, 10, 3, 3 on strings T, A, B, and B.

45

Exercise 45: A two-measure guitar tab. The first measure has notes 5, 5, 5, 5 on strings T, A, B, and B. The second measure has notes 5, 5, 5, 5 on strings T, A, B, and B.

47

Exercise 47: A two-measure guitar tab. The first measure has notes 0, 0, 0, 0 on strings T, A, B, and B. The second measure has notes 0, 0, 0, 0 on strings T, A, B, and B.

49

Exercise 49: A two-measure guitar tab. The first measure has notes 0, 0, 7, 0, 0, 7, 0, 0, 7, 0, 0, 7 on strings T, A, B, and B. The second measure has notes 0, 0, 7, 0, 0, 7, 0, 0, 7, 0, 0, 7 on strings T, A, B, and B. A thick black bar is present on the bottom line of the second measure, and the number 8 is written above it.

Jazz Guitar

81

Tablature for measure 81. Treble (T) and Bass (B) staves are shown. The A staff contains a thick black bar. Fingerings are indicated by numbers 0, 2, 4, and dots above notes. The first measure has notes 0, 2, 2, 2, 2 on the T staff and 2, 2, 2, 2 on the B staff. The second measure has notes 0, 0, 0, 0 on the T staff and 0, 0, 0, 0 on the B staff.

83

Tablature for measure 83. Treble (T) and Bass (B) staves are shown. The A staff contains a thick black bar. Fingerings are indicated by numbers 0, 2, 4, and dots above notes. The first measure has notes 0, 2, 2, 2, 2 on the T staff and 2, 2, 2, 2 on the B staff. The second measure has notes 0, 0, 0, 0 on the T staff and 0, 0, 0, 0 on the B staff.

85

Tablature for measure 85. Treble (T) and Bass (B) staves are shown. The A staff contains a thick black bar. Fingerings are indicated by numbers 0, 2, 4, and dots above notes. The first measure has notes 0, 2, 2, 2, 2 on the T staff and 2, 2, 2, 2 on the B staff. The second measure has notes 0, 0, 0, 0 on the T staff and 0, 0, 0, 0 on the B staff.

87

Tablature for measure 87. Treble (T) and Bass (B) staves are shown. The A staff contains a thick black bar. Fingerings are indicated by numbers 0, 2, 4, and dots above notes. The first measure has notes 0, 2, 2, 2, 2 on the T staff and 2, 2, 2, 2 on the B staff. The second measure has notes 0, 0, 0, 0 on the T staff and 0, 0, 0, 0 on the B staff.

89

Tablature for measure 89. Treble (T) and Bass (B) staves are shown. The A staff contains a thick black bar. Fingerings are indicated by numbers 0, 2, 4, and dots above notes. The first measure has notes 0, 2, 2, 2, 2 on the T staff and 2, 2, 2, 2 on the B staff. The second measure has notes 0, 0, 0, 0 on the T staff and 0, 0, 0, 0 on the B staff.

92

15

Tablature for measure 92. Treble (T) and Bass (B) staves are shown. The A staff contains a thick black bar. The measure is marked with a large '15'. Fingerings are indicated by numbers 2, 14, 2, 14, 2, 14, 9, 21, 14, 2. The first measure has notes 2, 2, 14, 2, 14, 2, 14, 9, 21, 14, 2 on the T staff and 2, 2, 2, 2 on the B staff. The second measure has notes 2, 2, 14, 2, 14, 2, 14, 9, 21, 14, 2 on the T staff and 2, 2, 2, 2 on the B staff.

108

Tablature for measure 108. Treble (T) and Bass (B) staves are shown. Fingerings are indicated by numbers 14, 0, 12, 12, 0, 12, 12, 0, 12, 7, 19, 0, 12, 12, 0, 7, 11, 19, 7, 11, 19, 7, 19, 7, 4. The first measure has notes 14, 0, 12, 12, 0, 12, 12, 0, 12, 7, 19, 0, 12, 12 on the T staff and 0, 0, 0, 0 on the B staff. The second measure has notes 0, 7, 11, 19, 7, 11, 19, 7, 19, 7, 4 on the T staff and 0, 4, 0, 4, 0, 4, 0, 4 on the B staff.

110

Tablature for measure 110. Treble (T) and Bass (B) staves are shown. Fingerings are indicated by numbers 19, 0, 12, 12, 12, 0, 12, 12, 0, 12, 7, 19, 12, 0, 2, 2, 14, 2, 14, 14, 2, 14, 9, 21, 14, 2, 16. The first measure has notes 19, 0, 12, 12, 12, 0, 12, 12, 0, 12, 7, 19, 12, 0 on the T staff and 0, 0, 0, 0 on the B staff. The second measure has notes 2, 2, 14, 2, 14, 14, 2, 14, 9, 21, 14, 2 on the T staff and 2, 2, 2, 2 on the B staff.

112

Tablature for measure 112. Treble (T) and Bass (B) staves are shown. Fingerings are indicated by numbers 14, 0, 12, 12, 0, 12, 12, 0, 12, 7, 19, 0, 12, 12, 0, 7, 11, 19, 7, 11, 19, 7, 19, 7, 4. The first measure has notes 14, 0, 12, 12, 0, 12, 12, 0, 12, 7, 19, 0, 12, 12 on the T staff and 0, 0, 0, 0 on the B staff. The second measure has notes 0, 7, 11, 19, 7, 11, 19, 7, 19, 7, 4 on the T staff and 0, 4, 0, 4, 0, 4, 0, 4 on the B staff.

114

T	19	0	12	12	12	0	12	12	0	12	7	12	12	0	2	2	14	2	14	14	2	14	9	21	14	2
A	16									0												2				
B	0		0		0		0		0		0		0		2		2		2		2		2		2	

116

T	14	0	12	12	0	12	12	0	12	7	19	0	12	12	0	7	11	19	0	7	11	19	0	7	19	7
A										0						0	4	0	4	0	4	0	4	16	0	4
B	0		0		0		0		0		0		0		0		0		0		0		4		0	4

118

T	19	0	12	12	12	0	12	12	0	12	7	12	12	0	2	2	14	2	14	14	2	14	9	21	14	2
A	16									0												2				
B	0		0		0		0		0		0		0		2		2		2		2		2		2	

120

T	14	0	12	12	0	12	12	0	12	7	19	0	12	12	0	7	11	19	0	7	11	19	0	7	19	7
A										0						0	4	0	4	0	4	0	4	16	0	4
B	0		0		0		0		0		0		0		0		0		0		0		4		0	4

122

T	19	0	12	12	12	0	12	12	0	12	7	12	12	0	2	2	14	2	14	14	2	14	9	21	14	2
A	16									0												2				
B	0		0		0		0		0		0		0		2		2		2		2		2		2	

124

T	14	0	12	12	0	12	12																			
A																										
B	0		0																							

218

Electric Guitar

Simple Minds - Don`T You Forget About Me

♩ = 114,000168

Guit.harm

2

9

41

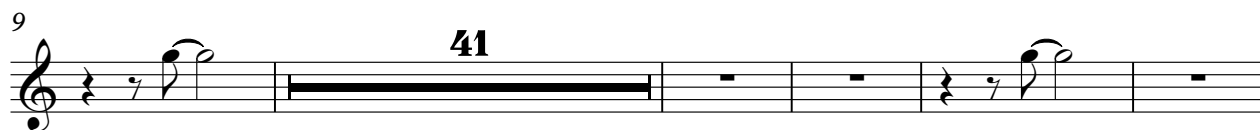

55

285

Electric Guitar

Simple Minds - Don`T You Forget About Me

♩ = 114,000168
Overdrive
2

9

52

57

Soprano

Simple Minds - Don`T You Forget About Me

♩ = 114,000168
Choir **34**

41

48 **292**

Simple Minds - Don`T You Forget About Me

Synth Bass

♩ = 114,000168
Syn.bass

2

9

13

15

17

19

21

23

25

27

V.S.

29

31

33

35

38

41

43

46

49

53

59

61

63

65

67

69

71

73

75

77

V.S.

79

81

83

85

87

89

92

94

96

98

100

102

104

106

108

110

112

114

116

118

V.S.

6

Synth Bass

120

122

124

218

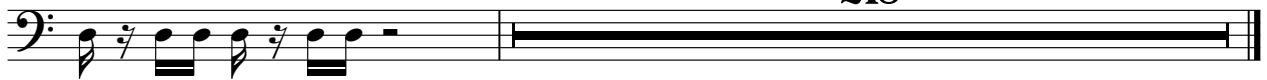

Tape Sampler Keyboard [Brass] Simple Minds - Don`T You Forget About Me

♩ = 114,000168

Syn.brass

26

30

35

43

51

78

83

88

96

V.S.

Tape Sampler Keyboard [Brass]

105

111

116

121

124

218

Simple Minds - Don`T You Forget About Me

Synth Strings

♩ = 114,000168
Sl.string

18

25

34

32

72

81

90

16

113

122

217

Simple Minds - Don`T You Forget About Me

Lead 6 (Voice)

♩ = 114,000168
Solo vox
2

7 **43**

52

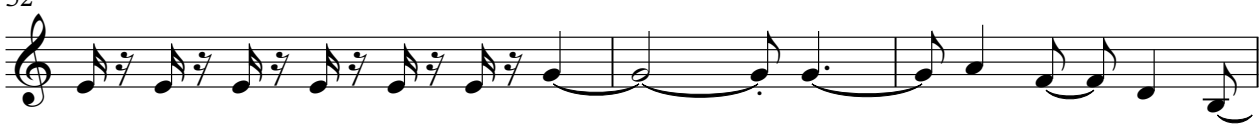

55 **286**

Pad 6 (Metallic)

Simple Minds - Don`T You Forget About Me

♩ = 114,000168
Metal pad

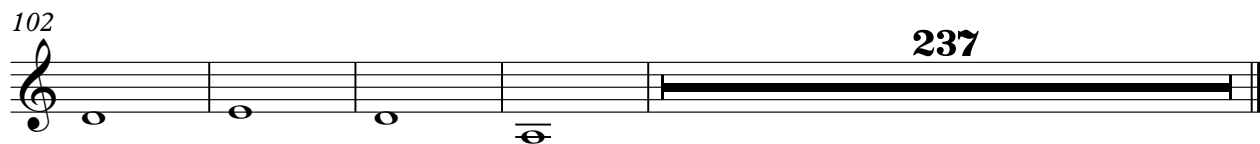
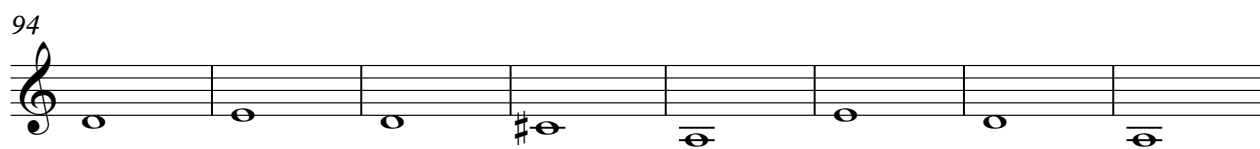
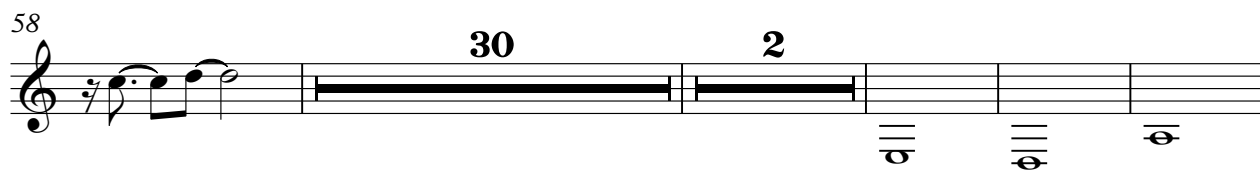

Simple Minds - Don`T You Forget About Me

FX 1 (Rain)

♩ = 114,000168
Sweep pad **10**

18

27

35 **24**

66

75

84 **16**

107

116

122 **218**

Viola

Simple Minds - Don`T You Forget About Me

♩ = 114,000168
Strings

34

41

50

40

96

104

236

Simple Minds - Don`T You Forget About Me

Solo

♩ = 114,000168
Piano **2**

8
16
29
51
57
16
78
10
92
95
98
101
V.S.

2

Solo

104

106

235