

Beatles - Nowhere Man

♩ = 100,000000

Guitar

Bass

Lead Voice

♩ = 100,000000

Backup Voices

5

Drums

Guitar

Bass

Lead Voice

Backup Voices

8

Drums

Guitar

Bass

Lead Voice

Backup Voices

11

Drums

Guitar

Bass

Lead Voice

Backup Voices

14

Drums

Guitar

Bass

Lead Voice

Backup Voices

17

Drums

Guitar

Bass

Lead Voice

Backup Voices

20

Drums

Guitar

Bass

Lead Voice

Backup Voices

23

Drums

Guitar

Bass

Lead Voice

Backup Voices

25

Drums

Guitar

Bass

Lead Voice

Backup Voices

27

Drums

Guitar

Bass

Lead Voice

29

Drums

Guitar

Bass

Lead Voice

31

Drums

Guitar

Bass

Lead Voice

33

Drums

Guitar

Bass

Lead Voice

Backup Voices

36

Drums

Guitar

Bass

Lead Voice

Backup Voices

39

Drums

Guitar

Bass

Lead Voice

Backup Voices

42

Drums

Guitar

Bass

Lead Voice

Backup Voices

45

Drums

Guitar

Bass

Lead Voice

Backup Voices

48

Drums

Guitar

Bass

Lead Voice

Backup Voices

51

Drums

Guitar

Bass

Lead Voice

Backup Voices

54

Drums

Guitar

Bass

Lead Voice

Backup Voices

57

Drums

Guitar

Bass

Lead Voice

Backup Voices

60

Drums

Guitar

Bass

Lead Voice

Backup Voices

62

Drums

Guitar

Bass

Lead Voice

Backup Voices

Beatles - Nowhere Man

Drums

♩ = 100,000000

4

8

12

16

20

24

27

29

31

34

V.S.

Drums

38

42

46

50

54

58

62

Beatles - Nowhere Man

Guitar

$\text{♩} = 100,000000$

3

8

12

16

20

24

28

32

36

40

V.S.

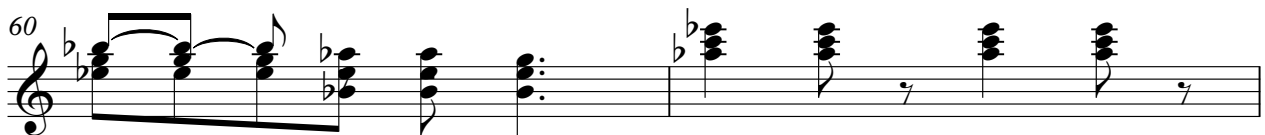

2

Bass

53

58

61

2

Lead Voice

49

54

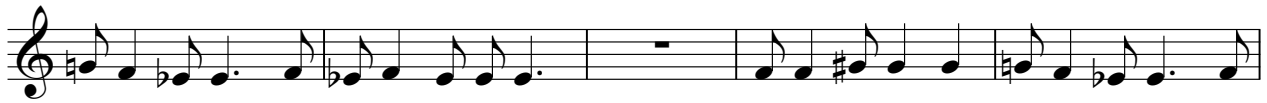

59

Beatles - Nowhere Man

Backup Voices

♩ = 100,000000

6

11

16

24

35

40

48

53

57

2

Backup Voices

61

2
