

Sinatra Franck - It`S Only A Paper Moon

♩ = 135,000137

Alto Saxophone

Alto Saxophone

Tenor Saxophone

Tenor Saxophone

Baritone Saxophone

Baroque Trumpet

Baroque Trumpet

Baroque Trumpet

Baroque Trumpet

Trombone

Trombone

Trombone

Trombone

Percussion

Vibraphone

♩ = 135,000137

Acoustic Bass

Solo

5

Alto Sax.
Alto Sax.
Ten. Sax.
Ten. Sax.
Bari. Sax.
Bar. Tpt.
Bar. Tpt.
Bar. Tpt.
Bar. Tpt.
Tbn.
Tbn.
Tbn.
Tbn.
Perc.
A. Bass
Solo

7

Alto Sax.

Alto Sax.

Ten. Sax.

Ten. Sax.

Bari. Sax.

Bar. Tpt.

Bar. Tpt.

Bar. Tpt.

Bar. Tpt.

Tbn.

Tbn.

Tbn.

Tbn.

Perc.

A. Bass

Solo

6

6

9

Alto Sax.

Alto Sax.

Ten. Sax.

Ten. Sax.

Bari. Sax.

Bar. Tpt.

Bar. Tpt.

Bar. Tpt.

Bar. Tpt.

Tbn.

Tbn.

Tbn.

Tbn.

Perc.

A. Bass

Solo

12

Alto Sax.

Alto Sax.

Ten. Sax.

Ten. Sax.

Bari. Sax.

Perc.

Vib.

A. Bass

Solo

15

Alto Sax.

Alto Sax.

Ten. Sax.

Ten. Sax.

Bari. Sax.

Perc.

Vib.

A. Bass

Solo

18

20

Alto Sax.

Alto Sax.

Ten. Sax.

Ten. Sax.

Bari. Sax.

Bar. Tpt.

Bar. Tpt.

Bar. Tpt.

Bar. Tpt.

Tbn.

Tbn.

Tbn.

Tbn.

Perc.

Vib.

A. Bass

Solo

23

Alto Sax.

Alto Sax.

Ten. Sax.

Ten. Sax.

Bari. Sax.

Bar. Tpt.

Bar. Tpt.

Bar. Tpt.

Bar. Tpt.

Tbn.

Tbn.

Tbn.

Tbn.

Perc.

Vib.

A. Bass

Solo

26

28

Alto Sax.

Alto Sax.

Ten. Sax.

Ten. Sax.

Bari. Sax.

Bar. Tpt.

Bar. Tpt.

Bar. Tpt.

Bar. Tpt.

Tbn.

Tbn.

Tbn.

Tbn.

Perc.

Vib.

A. Bass

Solo

30

32

Alto Sax.

Alto Sax.

Ten. Sax.

Ten. Sax.

Bari. Sax.

Bar. Tpt.

Bar. Tpt.

Bar. Tpt.

Bar. Tpt.

Tbn.

Tbn.

Tbn.

Tbn.

Perc.

Vib.

A. Bass

Solo

35

Alto Sax.
Alto Sax.
Ten. Sax.
Ten. Sax.
Bari. Sax.
Bar. Tpt.
Bar. Tpt.
Bar. Tpt.
Bar. Tpt.
Tbn.
Tbn.
Tbn.
Tbn.
Perc.
Vib.
A. Bass
Solo

37

40

Alto Sax.

Alto Sax.

Ten. Sax.

Ten. Sax.

Bari. Sax.

Perc.

Vib.

A. Bass

Solo

43

Alto Sax.
Alto Sax.
Ten. Sax.
Ten. Sax.
Bari. Sax.
Bar. Tpt.
Bar. Tpt.
Bar. Tpt.
Bar. Tpt.
Tbn.
Tbn.
Tbn.
Tbn.
Perc.
Vib.
A. Bass
Solo

3

46

The musical score is arranged in a standard ensemble format. The instruments and their parts are as follows:

49

Alto Sax.
Alto Sax.
Ten. Sax.
Ten. Sax.
Bari. Sax.
Bar. Tpt.
Bar. Tpt.
Bar. Tpt.
Bar. Tpt.
Tbn.
Tbn.
Tbn.
Tbn.
Perc.
A. Bass
Solo

52

Alto Sax.

Alto Sax.

Ten. Sax.

Ten. Sax.

Bari. Sax.

Bar. Tpt.

Bar. Tpt.

Bar. Tpt.

Bar. Tpt.

Tbn.

Tbn.

Tbn.

Tbn.

Perc.

Vib.

A. Bass

Solo

56

59

61

Alto Sax.

Alto Sax.

Ten. Sax.

Ten. Sax.

Bari. Sax.

Bar. Tpt.

Bar. Tpt.

Bar. Tpt.

Bar. Tpt.

Tbn.

Tbn.

Tbn.

Tbn.

Perc.

Vib.

A. Bass

Solo

63

65

The musical score for page 65 consists of the following parts:

68

70

Alto Sax.

Alto Sax.

Ten. Sax.

Ten. Sax.

Bari. Sax.

Bar. Tpt.

Bar. Tpt.

Bar. Tpt.

Bar. Tpt.

Tbn.

Tbn.

Tbn.

Tbn.

Perc.

Vib.

A. Bass

Solo

73

Alto Sax.

Alto Sax.

Ten. Sax.

Ten. Sax.

Bari. Sax.

Bar. Tpt.

Bar. Tpt.

Bar. Tpt.

Bar. Tpt.

Tbn.

Tbn.

Tbn.

Tbn.

Perc.

Vib.

A. Bass

Solo

76

79

Alto Sax.

Alto Sax.

Ten. Sax.

Ten. Sax.

Bari. Sax.

Bar. Tpt.

Bar. Tpt.

Bar. Tpt.

Bar. Tpt.

Tbn.

Tbn.

Tbn.

Tbn.

Perc.

Vib.

A. Bass

Solo

82

The musical score for page 82 consists of the following parts:

- Solo (1 staff):** A complex melodic line with various intervals and accidentals.

Sinatra Franck - It`S Only A Paper Moon

Alto Saxophone

♩ = 135,000137

2

7

11

15

19

24

28

32

36

2

Alto Saxophone

42

46

50

56

61

65

69

75

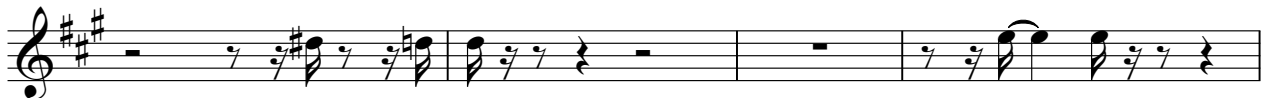

79

Alto Saxophone

Sinatra Franck - It`S Only A Paper Moon

♩ = 135,000137

2

7

11

15

19

24

28

32

36

2

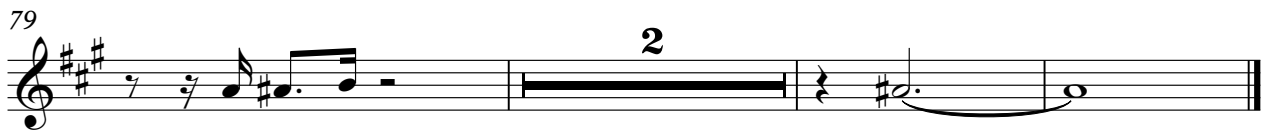

Tenor Saxophone

Sinatra Franck - It`S Only A Paper Moon

♩ = 135,000137

42

46

50

56

61

65

69

75

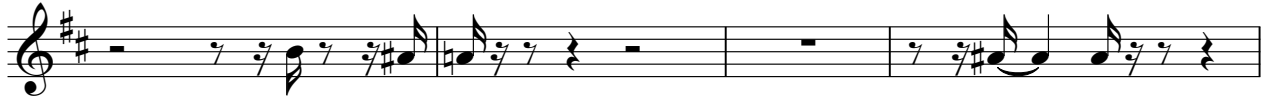

79

Tenor Saxophone

Sinatra Franck - It`s Only A Paper Moon

♩ = 135,000137

2

7

11

15

19

24

28

32

35

Tenor Saxophone

42

46

49

54

60

64

67

73

78

Baritone Saxophone

Sinatra Franck - It`S Only A Paper Moon

♩ = 135,000137

2

7

11

15

19

2

24

28

32

35

38

2

42

46

50

56

61

65

69

75

79

59

63

67

73

78

59

63

67

73

78

59

63

67

73

78

Baroque Trumpet

59

63

67

73

78

2

Trombone

Sinatra Franck - It`S Only A Paper Moon

♩ = 135,000137

2

7

11

8

22

27

31

35

38

Trombone

43

3

47

51

57

63

67

72

78

Trombone

Sinatra Franck - It`S Only A Paper Moon

♩ = 135,000137

2

7

19

23

28

32

37

44

48

52

59

63

67

72

78

Trombone

Sinatra Franck - It`S Only A Paper Moon

♩ = 135,000137

2

7

11

8

22

27

31

35

38

3

43

47

51

57

63

67

72

78

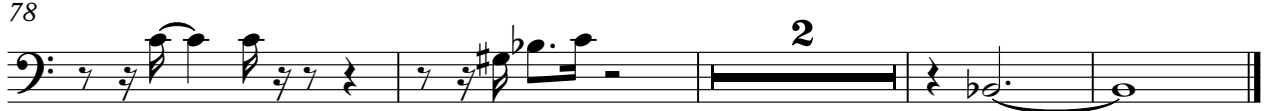

Sinatra Franck - It`S Only A Paper Moon

Trombone

♩ = 135,000137

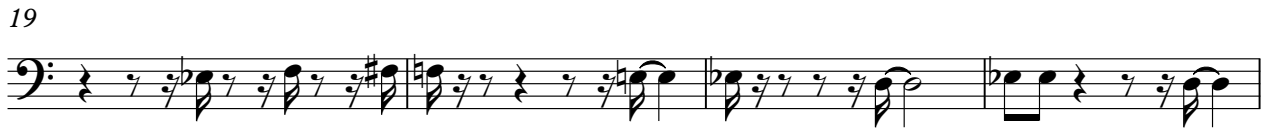

59

63

67

73

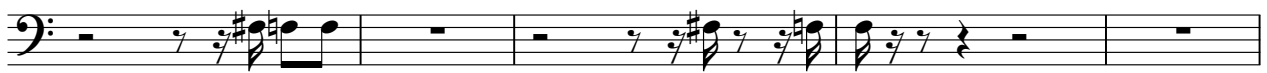

78

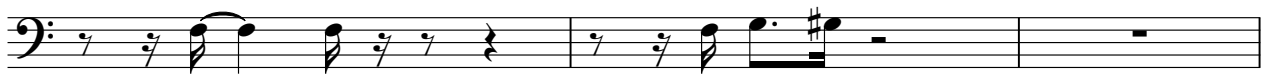

81

Sinatra Franck - It`S Only A Paper Moon

Percussion

♩ = 135,000137

6

9

13

16

19

22

26

30

34

V.S.

Percussion

37

40

43

46

49

54

58

61

65

68

Percussion

71

74

77

82

Vibraphone

Sinatra Franck - It`S Only A Paper Moon

♩ = 135,000137

11

14

17

21

25

29

33

37

41

8

52

56

60

65

69

73

77

4

Sinatra Franck - It`S Only A Paper Moon

Acoustic Bass

♩ = 135,000137

V.S.

53

59

64

69

74

78

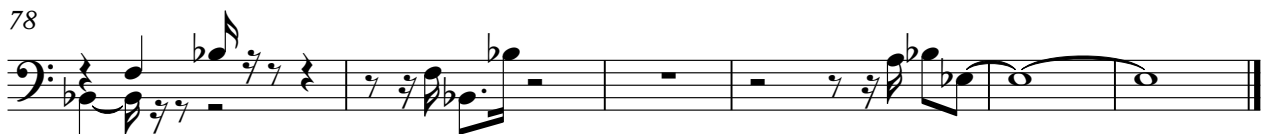

Sinatra Franck - It`S Only A Paper Moon

Solo

♩ = 135,000137

3

6

8

11

14

17

20

23

26

29

V.S.

31

34

37

41

45

49

53

57

60

62

65

68

71

75

79

81
