

Sinatra Franck - The Most Beautiful Girl In The World1

♩ = 170,000565

Alto Saxophone

Alto Saxophone

Baroque Trumpet

Trombone

Tuba

Percussion

Kora

Acoustic Bass

Percussive Organ

Synth Brass

Tape Sampler Keyboard [Brass]

♩ = 170,000565

Viola

4

Alto Sax.

Alto Sax.

Bar. Tpt.

Tbn.

Tba.

Perc.

Kora

A. Bass

Perc. Organ

Syn. Br.

Tape Smp. Brs

Vla.

The most beau ti ful girl in the

7

Tba.

Perc.

Kora

A. Bass

Perc. Organ

world picks my ties out, she eats my can dy, she drinks my

10

Alto Sax. 

Alto Sax. 

Bar. Tpt. 

Tbn. 

Tba. 

bran dy, the most beau ti ful girl in the world.

Perc. 

Kora 

A. Bass 

Perc. Organ 

13

Alto Sax.

Alto Sax.

Bar. Tpt.

Tbn.

Tba.

Perc.

Kora

A. Bass

Perc. Organ

Tape Smp. Brs

The most beau ti ful star in the world, she is n't

16

Alto Sax.

Alto Sax.

Bar. Tpt.

Tba.

Perc.

Kora

A. Bass

Perc. Organ

Tape Smp. Brs

Vla.

Gar bo, is n't deep trick but a sweet trick who can

19

Alto Sax.

Alto Sax.

Bar. Tpt.

Tbn.

Tba.

make me be lieve it's a beau ti ful world.

Perc.

Kora

A. Bass

Vla.

22

Alto Sax.

Alto Sax.

Bar. Tpt.

Tbn.

Tba.

Se cial not a bit nat u ral kind

Perc.

Kora

A. Bass

Tape Smp. Brs

Vla.

25

Alto Sax.

Alto Sax.

Bar. Tpt.

Tba.

Perc.

Kora

A. Bass

Tape Smp. Brs

Vla.

wit. She'd shine an y where and she

28

Alto Sax.

Tba.

Perc.

Kora

A. Bass

Perc. Organ

Vla.

has n't got plat i num hair. The most beau ti ful house in the

31

Alto Sax.

Alto Sax.

Bar. Tpt.

Tba.

world has a mort gage. What do I care, it's good

Perc.

Kora

A. Bass

Perc. Organ

Tape Smp. Brs

Vla.

34

Alto Sax.

Alto Sax.

Bar. Tpt.

Tbn.

Tba.

bye care when my slip pers are next to the ones that be long

Perc.

Kora

A. Bass

Perc. Organ

Tape Smp. Brs

Vla.

37

Alto Sax.

Alto Sax.

Bar. Tpt.

Tbn.

Tba.

to the one and on ly beau ti ful girl in the world.

Perc.

Kora

A. Bass

Perc. Organ

Vla.

45

Alto Sax.

Bar. Tpt.

Tbn.

Tba.

Perc.

A. Bass

Perc. Organ

Tape Smp. Brs

47

Alto Sax.

Bar. Tpt.

Tbn.

Tba.

Perc.

A. Bass

Perc. Organ

Tape Smp. Brs

50

Alto Sax.

Alto Sax.

Bar. Tpt.

Tbn.

Tba.

Perc.

A. Bass

Perc. Organ

Tape Smp. Brs

53

Alto Sax.

Alto Sax.

Bar. Tpt.

Tbn.

Tba.

Perc.

A. Bass

Perc. Organ

55

Alto Sax.
Alto Sax.
Bar. Tpt.
Tbn.
Tba.
Perc.
A. Bass
Perc. Organ
Tape Smp. Brs
Vla.

58

Bar. Tpt.
Tbn.
Tba.
Perc.
A. Bass
Perc. Organ
Tape Smp. Brs
Vla.

61

Alto Sax.

Alto Sax.

Bar. Tpt.

Tbn.

Tba.

Perc.

A. Bass

Perc. Organ

Tape Smp. Brs

64

Alto Sax.

Alto Sax.

Bar. Tpt.

Tbn.

Tba.

Perc.

A. Bass

Perc. Organ

Tape Smp. Brs

67

Alto Sax.

Alto Sax.

Bar. Tpt.

Tba.

Perc.

A. Bass

Perc. Organ

Tape Smp. Brs

70

Alto Sax.

Bar. Tpt.

Tba.

Perc.

A. Bass

Perc. Organ

Tape Smp. Brs

Vla.

73

Alto Sax.

Bar. Tpt.

Tba.

Perc.

A. Bass

Tape Smp. Brs

Vla.

76

Alto Sax.

Alto Sax.

Bar. Tpt.

Tbn.

Tba.

Perc.

Kora

A. Bass

Tape Smp. Brs

Vla.

So eigh not a bit, not a bit, got not unal kind

79

Alto Sax.

Alto Sax.

Bar. Tpt.

Tba.

perc. *vii. And I tell you shall shine on y where and she*

Perc.

Kora

A. Bass

Tape Smp. Brs

Vla.

82

Alto Sax.

Tba.

perc. *has n't got plat i num hair. The most beau ti ful house in the*

Perc.

Kora

A. Bass

Perc. Organ

Vla.

85

Alto Sax.

Alto Sax.

Bar. Tpt.

Tba.

world, it has a mort gage. What do I care, it's good

Perc.

Kora

A. Bass

Perc. Organ

Tape Smp. Brs

Vla.

88

Alto Sax. 

Alto Sax. 

Bar. Tpt. 

Tbn. 

Tba. 

bye care when my slip pers are next to the ones that be long

Perc. 

Kora 

A. Bass 

Perc. Organ 

Tape Smp. Brs 

Vla. 

91

Alto Sax.

Alto Sax.

Bar. Tpt.

Tbn.

Tba.

to the one and on ly beau ti ful girl, the

Perc.

Kora

A. Bass

Perc. Organ

Tape Smp. Brs

Vla.

94

Alto Sax.

Alto Sax.

Bar. Tpt.

Tbn.

Tba.

one and on ly beau ti ful girl, the one and on ly

Perc.

Kora

A. Bass

Perc. Organ

Tape Smp. Brs

Vla.

97

Alto Sax.

Bar. Tpt.

Tbn.

Tba.

beau ti ful girl in the world.

Perc.

Kora

A. Bass

Perc. Organ

Tape Smp. Brs

Vla.

100

Alto Sax.

Alto Sax.

Bar. Tpt.

Tbn.

Perc.

A. Bass

Perc. Organ

Tape Smp. Brs

Vla.

♩ = 164,001633 ♩ = 156,002182

Detailed description of the musical score: The score is for page 22, starting at measure 100. It features seven staves. The top two staves are for Alto Saxophones. The third staff is for Baritone Trumpet, and the fourth for Trombone. The fifth staff is for Percussion, showing a complex rhythmic pattern with many sixteenth notes. The sixth staff is for Alto Bass. The seventh staff is for Percussion Organ, with a melodic line in the treble clef and a bass line in the bass clef. The eighth staff is for Tape Samples of Brass instruments, with a melodic line in the treble clef and a bass line in the bass clef. The ninth staff is for Viola, with a melodic line in the bass clef. The score includes various musical notations such as slurs, ties, and a triplet in the second Alto Sax staff. Dynamics like *mf* and *f* are present. The tempo markings at the top and bottom right indicate different speeds for different parts of the score.

Sinatra Franck - The Most Beautiful Girl In The World1

Alto Saxophone

$\text{♩} = 170,000565$

5

6

13

16

19

23

28

3

33

36

6

Alto Saxophone

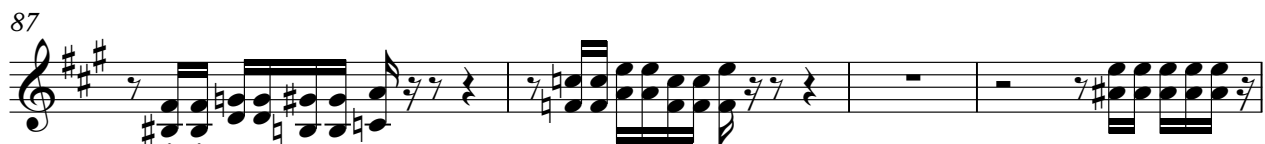
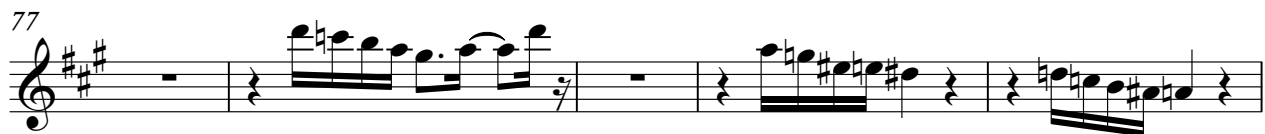

91

95

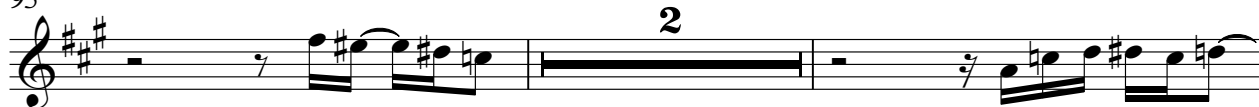

99

♩ = 164,0156,002182

Alto Saxophone

Sinatra Franck - The Most Beautiful Girl In The World1

♩ = 170,000565

5 6

13

17

21

24

28

32

Alto Saxophone

86

90

93

96

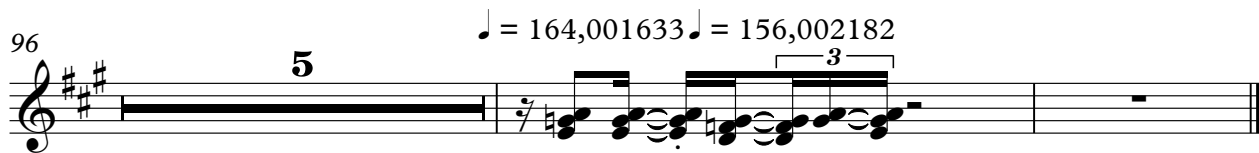

Baroque Trumpet

Sinatra Franck - The Most Beautiful Girl In The World1

♩ = 170,000565

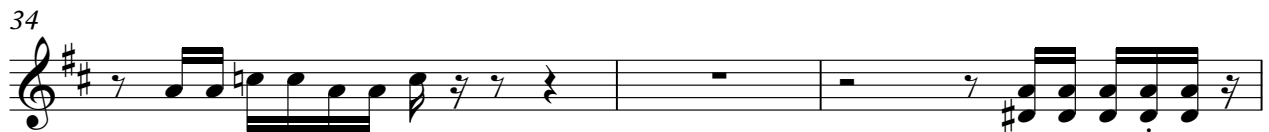
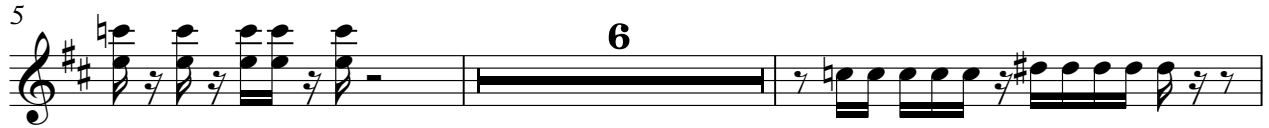

2

Baroque Trumpet

41

6

3

43

6

3

45

45

48

48

52

52

55

55

59

2

65

65

69

69

72

72

77

81

87

91

94

97

♩ = 164,0056302182

Sinatra Franck - The Most Beautiful Girl In The World1

Trombone

♩ = 170,000565

5 6

13 6

21 13

36 7

45

48

51

54

57 3 2

2
64 Trombone

10

77

13

92

95

6

98

2

♩ = 164,001656,002182

Sinatra Franck - The Most Beautiful Girl In The World1

Tuba

♩ = 170,000565

4

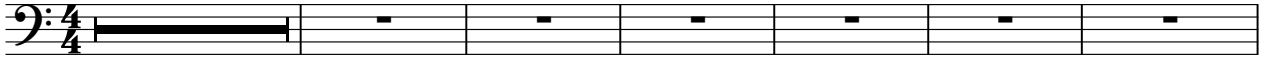

The most beautiful girl in the world picks up any man she can dance with, she's a

11

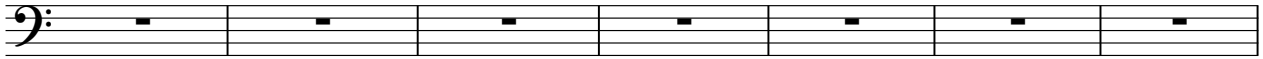

tiful girl in the world.

The most beautiful girl in the world, she's a girl who isn't deep, but a

18

sweet trick who can make you believe in a beautiful world.

22

So cial, not a bit,

nat ural kind o' wit.

26

She'd shine an y where

and she has n't got plat inum

29

hair.

The most beautiful girl in the world has a morgue when I can't say good bye to any

35

slips on the one that long

to the one and only beautiful girl in the world.

45

47

Tuba

50

53

57

64

68

72

So cial, not a bit,

77

she's got a natural kind o' wit. And I tellyou she's shine an ywhere

81

and she has'nt got plat i num hair. Thos beau tiful the world, has

86

mort gaw. I care it' good bye care whymy sliper next times thatdong

91

to the one and on ly beau ti ful girl, the

Tuba

94

one and on ly beau ti ful girl, the one and on ly

97

beau ti ful girl in the world.

Sinatra Franck - The Most Beautiful Girl In The World1

Percussion

♩ = 170,000565

4

6

8

10

12

14

16

18

20

V.S.

Percussion

Percussion

Percussion

Percussion

82

84

86

88

90

92

94

96

98

100

$\text{♩} = 164,001633$ $\text{♩} = 156,002182$

♩ = 170,000565

4

8

13

17

22

27

31

34

38

35

Kora

76

80

84

88

92

96

Sinatra Franck - The Most Beautiful Girl In The World1

Acoustic Bass

♩ = 170,000565

6

11

16

21

25

28

33

38

42

V.S.

46

50

54

58

62

66

70

74

78

82

87

92

96

99

♩ = 164,00156,002182

Sinatra Franck - The Most Beautiful Girl In The World1

Percussive Organ

♩ = 170,000565

4

8

13

18

32

11

11

2

Percussive Organ

37

43

46

48

52

54

Percussive Organ

58

60

66

71

85

Percussive Organ

91

95

98

100

$\text{♩} = 164,001636,002182$

Synth Brass

Sinatra Franck - The Most Beautiful Girl In The World1

♩ = 170,000565

5

♩ = 164,056,002182

95

2

Sinatra Franck - The Most Beautiful Girl In The World1
Tape Sampler Keyboard [Brass]

♩ = 170,000565

6 **9**

17 **4**

24 **3**

31

33 **5**

Tape Sampler Keyboard [Brass]

74

77

81

87

93

96

99

♩ = 164,001536,002182

Viola

Sinatra Franck - The Most Beautiful Girl In The World1

♩ = 170,000565

12

18

24

31

36

42

12

57

12

72

78

85

90

96
