

Beatles - No Reply

♩ = 120,000000

9

Snare

Kick

Closed Hi-hat

Cymbals

Piano Bass

Elec Guitar

13

Snare

Kick

Closed Hi-hat

Cymbals

Piano Bass

Elec Guitar

17

Snare

Kick

Closed Hi-hat

Piano Bass

Elec Guitar

20

Snare

Kick

Closed Hi-hat

Piano Bass

Elec Guitar

24

Snare

Kick

Closed Hi-hat

Cymbals

Piano Bass

Elec Guitar

28

Snare

Kick

Closed Hi-hat

Cymbals

Piano Bass

Elec Guitar

32

Snare

Kick

Closed Hi-hat

Hand Claps

Piano Bass

Elec Guitar

Strings 3

36

Snare

Kick

Closed Hi-hat

Hand Claps

Piano Bass

Elec Guitar

Strings 3

40

44

48

Snare

Kick

Closed Hi-hat

Cymbals

Hand Claps

Piano Bass

Elec Guitar

Strings 3

51

Snare

Kick

Closed Hi-hat

Piano Bass

Elec Guitar

55

Snare

Kick

Closed Hi-hat

Cymbals

Piano Bass

Elec Guitar

Detailed description of the musical score for measures 55-58. The score is for a drum set and electric guitar. The Snare part consists of quarter notes with rests. The Kick part consists of quarter notes. The Closed Hi-hat part consists of eighth notes marked with 'x'. The Cymbals part is mostly rests, with a cymbal flourish in measure 58. The Piano Bass part consists of eighth notes. The Elec Guitar part consists of chords and eighth notes.

59

Snare

Kick

Closed Hi-hat

Cymbals

Piano Bass

Elec Guitar

Detailed description of the musical score for measures 59-62. The score is for a drum set and electric guitar. The Snare part consists of quarter notes with rests. The Kick part consists of quarter notes. The Closed Hi-hat part consists of eighth notes marked with 'x'. The Cymbals part has a cymbal flourish in measure 59, then rests. The Piano Bass part consists of eighth notes. The Elec Guitar part consists of chords and eighth notes.

63

Snare

Kick

Closed Hi-hat

Piano Bass

Elec Guitar

66

Snare

Kick

Closed Hi-hat

Cymbals

Piano Bass

Elec Guitar

Snare

Beatles - No Reply

♩ = 120,000000

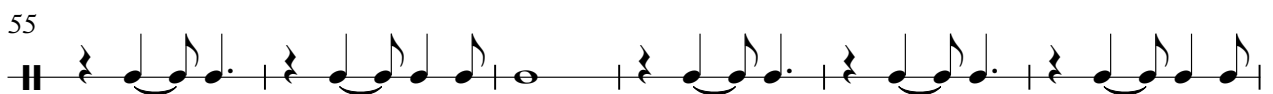
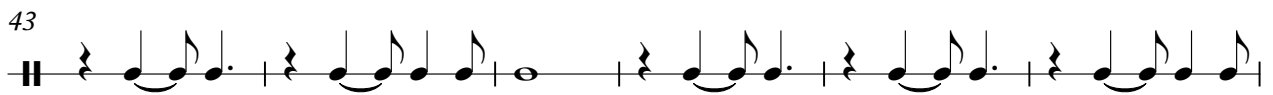
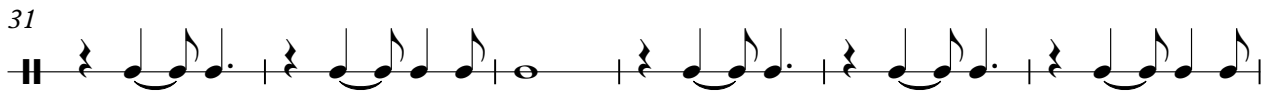
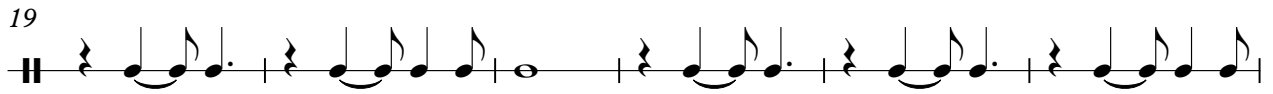
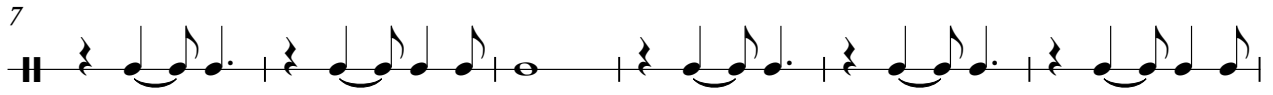
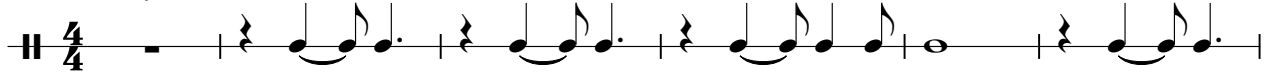

V.S.

2

Snare

61

66

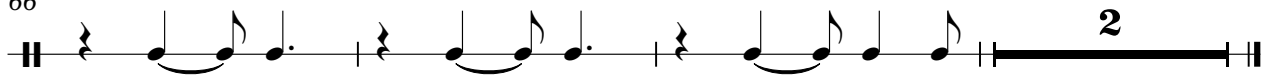

Beatles - No Reply

Kick

♩ = 120,000000

7

13

18

23

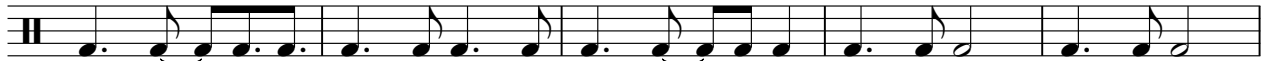

28

33

39

45

51

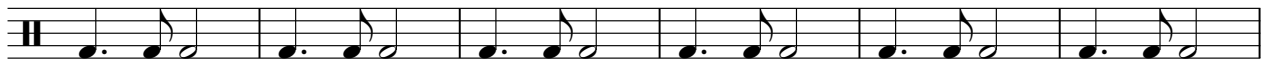

V.S.

2

Kick

57

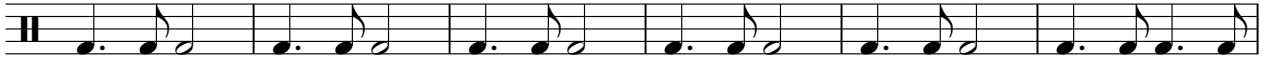

63

67

Closed Hi-hat

Beatles - No Reply

♩ = 120,000000

4/4 - | x x x x x x x x | x x x x x x x x | x x x x x x x x | x x x x x x x x |

5 | x x x x x x x x | x x x x x x x x | x x x x x x x x | x x x x x x x x |

9 | x x x x x x x x | x x x x x x x x | x x x x x x x x | x x x x x x x x |

13 | x x x x x x x x | x x x x x x x x | x x x x x x x x | x x x x x x x x |

17 | x x x x x x x x | x x x x x x x x | x x x x x x x x | x x x x x x x x |

21 | x x x x x x x x | x x x x x x x x | x x x x x x x x | x x x x x x x x |

25 | x x x x x x x x | x x x x x x x x | x x x x x x x x | x x x x x x x x |

29 | x x x x x x x x | x x x x x x x x | x x x x x x x x | x x x x x x x x |

33 | x x x x x x x x | x x x x x x x x | x x x x x x x x | x x x x x x x x |

37 | x x x x x x x x | x x x x x x x x | x x x x x x x x | x x x x x x x x |

V.S.

2

Closed Hi-hat

41

45

49

53

57

61

65

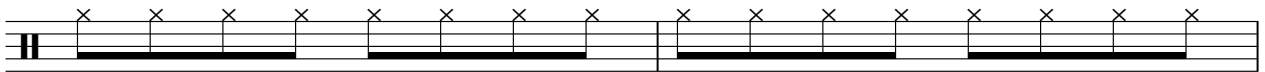

67

Cymbals

Beatles - No Reply

♩ = 120,000000

9

14

12

30

12

46

50

8

62

4

Piano Bass

Beatles - No Reply

♩ = 120,000000

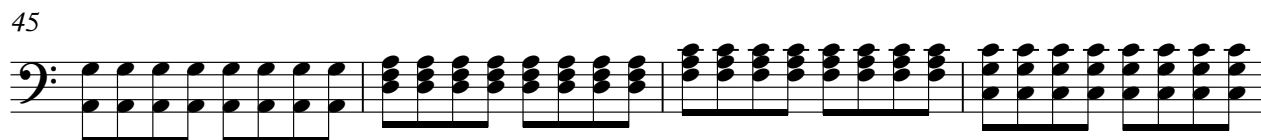
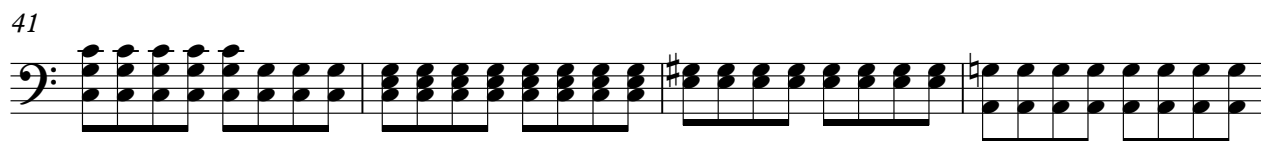
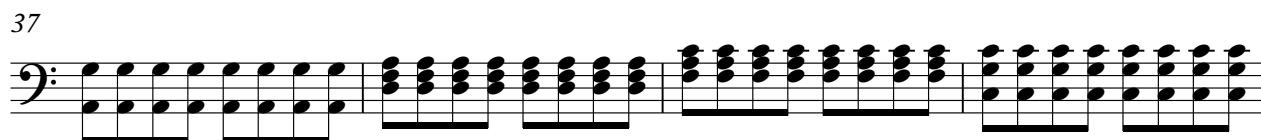

V.S.

♩ = 120,000000

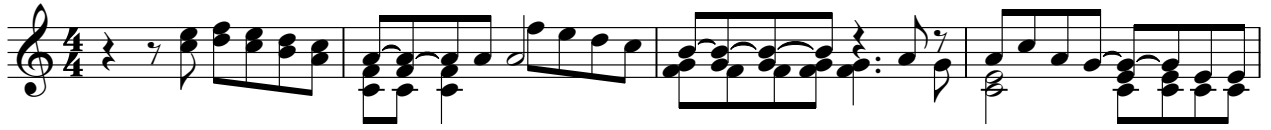

5

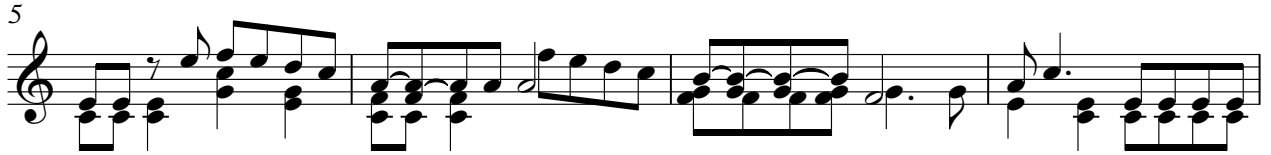

9

13

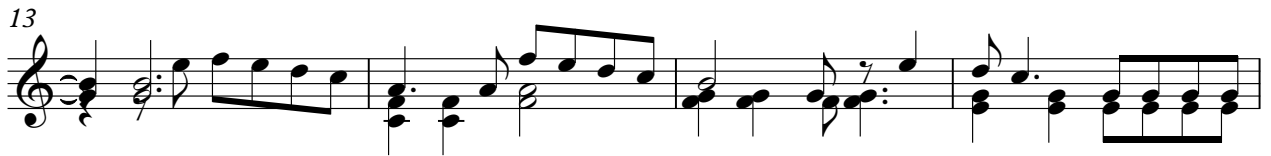

17

21

25

29

34

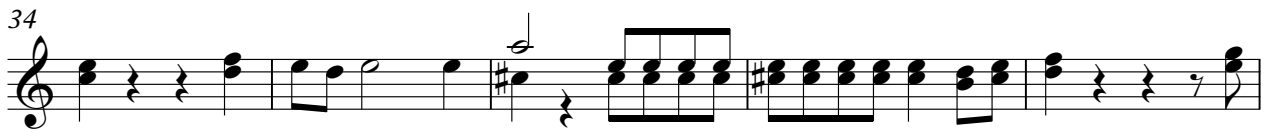

39

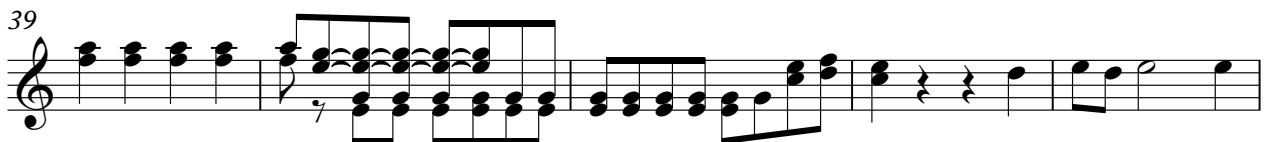

V.S.

Strings 3

Beatles - No Reply

♩ = 120,000000

32

37

42

47

21
