

Sir Harry Secombe Kar Bunty Pritchard Jones - Panis Angelicus

♩ = 72,000031

Organ

Percussive Organ

Percussive Organ

Percussive Organ

Percussive Organ

♩ = 72,000031

Percussive Organ

8

Soprano

A.

A.

Org.

Perc. Organ

Perc. Organ

Perc. Organ

Perc. Organ

15

Soprano

A.

A.

Org.

Perc. Organ

Perc. Organ

Perc. Organ

Perc. Organ

21

Soprano

A.

A.

Org.

Perc. Organ

Perc. Organ

Perc. Organ

27

Soprano

A.

A.

Org.

Perc. Organ

Perc. Organ

Perc. Organ

33

Soprano

A.

A.

Org.

Perc. Organ

Perc. Organ

Perc. Organ

Perc. Organ

Perc. Organ

40

Soprano

A.

A.

Org.

Perc. Organ

Perc. Organ

Perc. Organ

Perc. Organ

46

Soprano

A.

A.

Org.

Perc. Organ

Perc. Organ

Perc. Organ

Perc. Organ

52

Soprano

A.

A.

Org.

Perc. Organ

Perc. Organ

Perc. Organ

Perc. Organ

Perc. Organ

57

Soprano

A.

A.

Org.

Perc. Organ

Perc. Organ

Perc. Organ

Perc. Organ

Perc. Organ

 - Part 1: Treble clef has whole rests; bass clef has a quarter note G4, quarter note A4, quarter note B4, quarter note C5, then six measures of whole rests.
 - Part 2: Treble clef has whole rests; bass clef has a dotted quarter note G4, eighth rest, quarter note A4, quarter note B4, quarter note C5, quarter note D5, quarter note E5, quarter note F5, quarter note G5, then six measures of whole rests.
 - Part 3: Treble clef has whole rests; bass clef has a dotted quarter note G4, eighth rest, quarter note A4, quarter note B4, quarter note C5, quarter note D5, quarter note E5, quarter note F5, quarter note G5, then six measures of whole rests.
 - Part 4: Treble clef has whole rests; bass clef has a quarter note G4, quarter note A4, quarter note B4, quarter note C5, quarter note D5, quarter note E5, quarter note F5, quarter note G5, then six measures of whole rests.
 - Part 5: Treble clef has whole rests; bass clef has whole rests.

Soprano

Sir Harry Secombe Kar Bunty Pritchard Jones - Paris

♩ = 72,000031

13

18

24

30

39

45

51

55

4

4

Alto

Sir Harry Secombe Kar Bunty Pritchard Jones - Paris

♩ = 72,000031

13

18

24

30

39

45

51

55

4

4

Sir Harry Secombe Kar Bunty Pritchard Jones - Paris

Alto

♩ = 72,000031

13

18

24

30

4

39

45

51

56

4

Organ

Sir Harry Secombe Kar Bunty Pritchard Jones - Paris

♩ = 72,000031

6

11

18

25

32

38

44

50

55

4

Percussive Organ

Sir Harry Secombe Kar Bunty Pritchard Jones - Paris

♩ = 72,000031

8 3

15

19

23

27

31

36

V.S.

Percussive Organ

41

45

49

53

58

Percussive Organ

Sir Harry Secombe Kar Bunty Pritchard Jones - Paris

♩ = 72,000031

8

16

23

32

38

46

53

V.S.

Percussive Organ

58

58	Rest	Quarter note G2, Quarter note A2
59	Rest	Quarter note B2, Quarter note C3
60	Rest	Quarter note D3, Quarter note E3
61	Rest	Quarter note F3, Quarter note G3
62	Whole note G3	Quarter note A2, Quarter note B2, Quarter note C3, Quarter note D3

♩ = 72,000031

8

15

22

31

38

45

53

V.S.

2

Percussive Organ

58

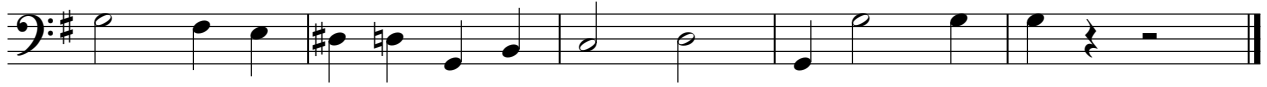

♩ = 72,000031

7

14

43

55

Percussive Organ

Sir Harry Secombe Kar Bunty Pritchard Jones - Paris

