

Skank - Esmola

♩ = 98,999939

Solo by Marcos Morais

5

Bar. Tpt.
Perc.
E. Bass
E. Bass
Hpsd.
Tape Smp. Brs
Vla.

14.6"
7.1.00
Seq. trilha 4 - m.morais

7

Bar. Tpt.
Perc.
E. Bass
E. Bass
Hpsd.
Tape Smp. Brs
Syn. Str.
Vla.

9

Bar. Tpt.

Perc.

E. Bass

E. Bass

Hpsd.

Tape Smp. Brs

Syn. Str.

Vla.

11

Bar. Tpt.
Perc.
E. Bass
E. Bass
Hpsd.
Tape Smp. Brs
Syn. Str.
Vla.

13

Perc.
E. Bass
E. Bass
Hpsd.
Syn. Str.
Vla.

15

Perc. E. Bass E. Bass Hpsd. Vla.

17

Fl. Bar. Tpt. Perc. E. Bass E. Bass Hpsd. Tape Smp. Brs. Vla.

19

Bar. Tpt.

Perc.

E. Bass

E. Bass

Hpsd.

Tape Smp. Brs

21

Bar. Tpt.

Perc.

E. Bass

E. Bass

Hpsd.

Tape Smp. Brs

Vla.

23

25

Bar. Tpt.

Perc.

E. Bass

E. Bass

Hpsd.

Tape Smp. Brs

Syn. Str.

Vla.

27

Bar. Tpt.

Perc.

E. Bass

E. Bass

Hpsd.

Tape Smp. Brs

Syn. Str.

Vla.

29

Perc.

E. Bass

E. Bass

Hpsd.

Syn. Str.

Vla.

31

Perc.

E. Bass

E. Bass

Hpsd.

Syn. Str.

Vla.

33

Fl.

Bar. Tpt.

Perc.

E. Bass

E. Bass

Hpsd.

Tape Smp. Brs

Syn. Str.

Vla.

35

Bar. Tpt.
Perc.
E. Bass
E. Bass
Hpsd.
Tape Smp. Brs

37

Bar. Tpt.
Perc.
E. Bass
E. Bass
Hpsd.
Tape Smp. Brs
Vla.

39

41

42

Perc.

E. Bass

E. Bass

Hpsd.

Tape Smp. Brs

Vla.

43

Perc.

E. Bass

E. Bass

Hpsd.

Tape Smp. Brs

Vla.

44

45

46

Perc.

E. Bass

E. Bass

Hpsd.

Tape Smp. Brs

Vla.

47

Perc.

E. Bass

E. Bass

Hpsd.

Tape Smp. Brs

Vla.

3

48

Perc.

E. Bass

E. Bass

Hpsd.

Tape Smp. Brs

Vla.

49

Bar. Tpt.

Perc.

E. Bass

E. Bass

Hpsd.

Tape Smp. Brs

Syn. Str.

Vla.

50

Fl.

Bar. Tpt.

Perc.

E. Bass

E. Bass

Hpsd.

Tape Smp. Brs

Syn. Str.

Vla.

51

Bar. Tpt.

Perc.

E. Bass

E. Bass

Hpsd.

Tape Smp. Brs

Vla.

52

Bar. Tpt.
Perc.
E. Bass
E. Bass
Hpsd.
Tape Smp. Brs
Vla.

53

Bar. Tpt.
Perc.
E. Bass
E. Bass
Hpsd.
Tape Smp. Brs
Vla.

54

Bar. Tpt.

Perc.

E. Bass

E. Bass

Hpsd.

Tape Smp. Brs

Vla.

55

Perc.

E. Bass

E. Bass

Hpsd.

Tape Smp. Brs

56

Fl.

Bar. Tpt.

Perc.

E. Bass

E. Bass

Hpsd.

Tape Smp. Brs

57

Bar. Tpt.

Perc.

E. Bass

E. Bass

Hpsd.

Tape Smp. Brs

58

Bar. Tpt.

Perc.

E. Bass

E. Bass

Hpsd.

Tape Smp. Brs

59

Bar. Tpt.

Perc.

E. Bass

E. Bass

Hpsd.

Tape Smp. Brs

60

Bar. Tpt.

Perc.

E. Bass

E. Bass

Hpsd.

Tape Smp. Brs

Syn. Str.

61

Bar. Tpt.

Perc.

E. Bass

E. Bass

Hpsd.

Tape Smp. Brs

Syn. Str.

62

Bar. Tpt.

Perc.

E. Bass

E. Bass

Hpsd.

Tape Smp. Brs

63

Bar. Tpt.

Perc.

E. Bass

E. Bass

Hpsd.

Tape Smp. Brs

64

Bar. Tpt.

Perc.

E. Bass

E. Bass

Hpsd.

Tape Smp. Brs

Syn. Str.

65

Bar. Tpt.

Perc.

E. Bass

E. Bass

Hpsd.

Tape Smp. Brs

Syn. Str.

66

Fl.

Bar. Tpt.

Perc.

E. Bass

E. Bass

Hpsd.

Tape Smp. Brs

67

Fl.

Bar. Tpt.

Perc.

E. Bass

E. Bass

Hpsd.

Tape Smp. Brs

Flute

Skank - Esmola

♩ = 98,999939

17 15

35

15 5

56

9

Solo by Marcos Morais

Baroque Trumpet

Skank - Esmola

♩ = 98,999939

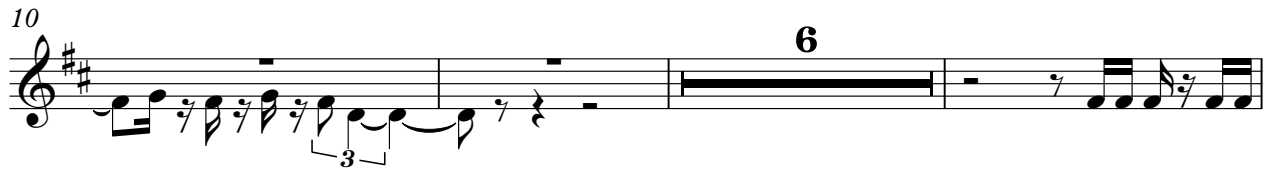

Solo by Marcos Morais

56

59

62

65

67

Skank - Esmola

Percussion

♩ = 98,999939

Solo by Marcos Morais

V.S.

Percussion

22

24

26

28

30

32

34

36

38

40

Percussion

42

43

44

45

46

47

48

49

50

51

V.S.

52

53

54

55

56

57

58

59

60

61

3

Percussion

62

63

64

65

66

67

5-string Electric Bass

Skank - Esmola

♩ = 98,999939

Solo by Marcos Morais

V.S.

32

35

38

41

44

47

50

53

57

60

63

66

5-string Electric Bass

Skank - Esmola

♩ = 98,999939

5

8

11

14

17

20

23

26

29

Solo by Marcos Morais

V.S.

32

35

38

41

44

47

50

53

57

61

64

67

Harpsichord

Skank - Esmola

♩ = 98,999939

5

8

11

14

17

20

23

26

Solo by Marcos Morais

V.S.

29

32

35

38

41

44

47

50

53

56

59

62

65

67

Skank - Esmola

Tape Sampler Keyboard [Brass]

♩ = 98,999939

5

9

18

21

25

34

37

Solo by Marcos Morais

42

42

45

45

48

48

51

51

54

54

57

57

60

60

63

63

66

Synth Strings

Skank - Esmola

♩ = 98,999939

7

13

9

28

35

14

9

60

2

3

Solo by Marcos Morais

Viola

Skank - Esmola

♩ = 98,999939

5

8

11

14

16

19

24

27

30

33

Solo by Marcos Morais

2

Viola

38

41

44

48

51

53
