

Sledge Percy - When A Man Loves A Woman 1

♩ = 90,000092

WHEN A MAN LOVES A WOMAN ;Calvin Lewis / Andrew Wright

WHEN A MAN LOVES A WOMAN ;Calvin Lewis / Andrew Wright

Drumst

WHEN A MAN LOVES A WOMAN ;Calvin Lewis / Andrew Wright

WHEN A MAN LOVES A WOMAN ;Calvin Lewis / Andrew Wright

WHEN A MAN LOVES A WOMAN ;Calvin Lewis / Andrew Wright

WHEN A MAN LOVES A WOMAN ;Calvin Lewis / Andrew Wright

WHEN A MAN LOVES A WOMAN ;Calvin Lewis / Andrew Wright

WHEN A MAN LOVES A WOMAN ;Calvin Lewis / Andrew Wright

♩ = 90,000092

3

Drumst

WHEN A MAN LOVES A WOMAN ;Calvin Lewis / Andrew Wright

WHEN A MAN LOVES A WOMAN ;Calvin Lewis / Andrew Wright

WHEN A MAN LOVES A WOMAN

;Calvin Lewis / Andrew Wright

5

WHEN A MAN LOVES A WOMAN

;Calvin Lewis / Andrew Wright

WHEN A MAN LOVES A WOMAN

;Calvin Lewis / Andrew Wright

7

WHEN A MAN LOVES A WOMAN

;Calvin Lewis / Andrew Wright

WHEN A MAN LOVES A WOMAN

;Calvin Lewis / Andrew Wright

9

WHEN A MAN LOVES A WOMAN

;Calvin Lewis / Andrew Wright

Drumst

WHEN A MAN LOVES A WOMAN

;Calvin Lewis / Andrew Wright

WHEN A MAN LOVES A WOMAN

;Calvin Lewis / Andrew Wright

10

WHEN A MAN LOVES A WOMAN

;Calvin Lewis / Andrew Wright

Drumst

WHEN A MAN LOVES A WOMAN

;Calvin Lewis / Andrew Wright

WHEN A MAN LOVES A WOMAN

;Calvin Lewis / Andrew Wright

12

Drumst

WHEN A MAN LOVES A WOMAN

;Calvin Lewis / Andrew Wright

WHEN A MAN LOVES A WOMAN

;Calvin Lewis / Andrew Wright

WHEN A MAN LOVES A WOMAN

;Calvin Lewis / Andrew Wright

13

Drumst

WHEN A MAN LOVES A WOMAN

;Calvin Lewis / Andrew Wright

WHEN A MAN LOVES A WOMAN

;Calvin Lewis / Andrew Wright

WHEN A MAN LOVES A WOMAN

;Calvin Lewis / Andrew Wright

14

Drumst

WHEN A MAN LOVES A WOMAN

;Calvin Lewis / Andrew Wright

WHEN A MAN LOVES A WOMAN

;Calvin Lewis / Andrew Wright

WHEN A MAN LOVES A WOMAN ;Calvin Lewis / Andrew Wright

16

Drumst

WHEN A MAN LOVES A WOMAN ;Calvin Lewis / Andrew Wright

WHEN A MAN LOVES A WOMAN ;Calvin Lewis / Andrew Wright

WHEN A MAN LOVES A WOMAN ;Calvin Lewis / Andrew Wright

18

Drumst

WHEN A MAN LOVES A WOMAN ;Calvin Lewis / Andrew Wright

WHEN A MAN LOVES A WOMAN ;Calvin Lewis / Andrew Wright

WHEN A MAN LOVES A WOMAN ;Calvin Lewis / Andrew Wright

20

Drumst

WHEN A MAN LOVES A WOMAN ;Calvin Lewis / Andrew Wright

WHEN A MAN LOVES A WOMAN ;Calvin Lewis / Andrew Wright

WHEN A MAN LOVES A WOMAN

;Calvin Lewis / Andrew Wright

22

Drumst

WHEN A MAN LOVES A WOMAN

;Calvin Lewis / Andrew Wright

WHEN A MAN LOVES A WOMAN

;Calvin Lewis / Andrew Wright

WHEN A MAN LOVES A WOMAN

;Calvin Lewis / Andrew Wright

23

Drumst

WHEN A MAN LOVES A WOMAN

;Calvin Lewis / Andrew Wright

WHEN A MAN LOVES A WOMAN

;Calvin Lewis / Andrew Wright

WHEN A MAN LOVES A WOMAN

;Calvin Lewis / Andrew Wright

25

Drumst

WHEN A MAN LOVES A WOMAN

;Calvin Lewis / Andrew Wright

WHEN A MAN LOVES A WOMAN

;Calvin Lewis / Andrew Wright

WHEN A MAN LOVES A WOMAN

;Calvin Lewis / Andrew Wright

WHEN A MAN LOVES A WOMAN

;Calvin Lewis / Andrew Wright

Drumst

WHEN A MAN LOVES A WOMAN

;Calvin Lewis / Andrew Wright

WHEN A MAN LOVES A WOMAN

;Calvin Lewis / Andrew Wright

WHEN A MAN LOVES A WOMAN

;Calvin Lewis / Andrew Wright

WHEN A MAN LOVES A WOMAN

;Calvin Lewis / Andrew Wright

Drumst

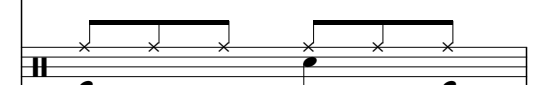

WHEN A MAN LOVES A WOMAN

;Calvin Lewis / Andrew Wright

WHEN A MAN LOVES A WOMAN

;Calvin Lewis / Andrew Wright

WHEN A MAN LOVES A WOMAN

;Calvin Lewis / Andrew Wright

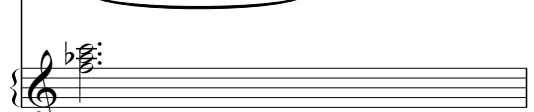

WHEN A MAN LOVES A WOMAN

;Calvin Lewis / Andrew Wright

Drumst

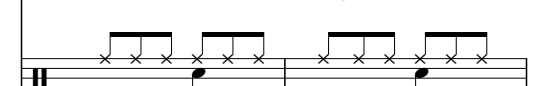

WHEN A MAN LOVES A WOMAN

;Calvin Lewis / Andrew Wright

WHEN A MAN LOVES A WOMAN

;Calvin Lewis / Andrew Wright

WHEN A MAN LOVES A WOMAN

;Calvin Lewis / Andrew Wright

WHEN A MAN LOVES A WOMAN

;Calvin Lewis / Andrew Wright

32

Drumst

WHEN A MAN LOVES A WOMAN

;Calvin Lewis / Andrew Wright

WHEN A MAN LOVES A WOMAN

;Calvin Lewis / Andrew Wright

WHEN A MAN LOVES A WOMAN

;Calvin Lewis / Andrew Wright

WHEN A MAN LOVES A WOMAN

;Calvin Lewis / Andrew Wright

34

Drumst

WHEN A MAN LOVES A WOMAN

;Calvin Lewis / Andrew Wright

WHEN A MAN LOVES A WOMAN

;Calvin Lewis / Andrew Wright

WHEN A MAN LOVES A WOMAN

;Calvin Lewis / Andrew Wright

WHEN A MAN LOVES A WOMAN

;Calvin Lewis / Andrew Wright

36

Drumst

WHEN A MAN LOVES A WOMAN

;Calvin Lewis / Andrew Wright

WHEN A MAN LOVES A WOMAN

;Calvin Lewis / Andrew Wright

WHEN A MAN LOVES A WOMAN

;Calvin Lewis / Andrew Wright

WHEN A MAN LOVES A WOMAN

;Calvin Lewis / Andrew Wright

38

Drumst

WHEN A MAN LOVES A WOMAN

;Calvin Lewis / Andrew Wright

WHEN A MAN LOVES A WOMAN

;Calvin Lewis / Andrew Wright

WHEN A MAN LOVES A WOMAN

;Calvin Lewis / Andrew Wright

WHEN A MAN LOVES A WOMAN

;Calvin Lewis / Andrew Wright

40

Drumst

WHEN A MAN LOVES A WOMAN

;Calvin Lewis / Andrew Wright

WHEN A MAN LOVES A WOMAN

;Calvin Lewis / Andrew Wright

WHEN A MAN LOVES A WOMAN

;Calvin Lewis / Andrew Wright

WHEN A MAN LOVES A WOMAN

;Calvin Lewis / Andrew Wright

41

Drumst

WHEN A MAN LOVES A WOMAN

;Calvin Lewis / Andrew Wright

WHEN A MAN LOVES A WOMAN

;Calvin Lewis / Andrew Wright

WHEN A MAN LOVES A WOMAN

;Calvin Lewis / Andrew Wright

42

WHEN A MAN LOVES A WOMAN ;Calvin Lewis / Andrew Wright

WHEN A MAN LOVES A WOMAN ;Calvin Lewis / Andrew Wright

Drumst

WHEN A MAN LOVES A WOMAN ;Calvin Lewis / Andrew Wright

WHEN A MAN LOVES A WOMAN ;Calvin Lewis / Andrew Wright

WHEN A MAN LOVES A WOMAN ;Calvin Lewis / Andrew Wright

WHEN A MAN LOVES A WOMAN ;Calvin Lewis / Andrew Wright

43

WHEN A MAN LOVES A WOMAN ;Calvin Lewis / Andrew Wright

WHEN A MAN LOVES A WOMAN ;Calvin Lewis / Andrew Wright

Drumst

WHEN A MAN LOVES A WOMAN ;Calvin Lewis / Andrew Wright

WHEN A MAN LOVES A WOMAN ;Calvin Lewis / Andrew Wright

WHEN A MAN LOVES A WOMAN ;Calvin Lewis / Andrew Wright

WHEN A MAN LOVES A WOMAN ;Calvin Lewis / Andrew Wright

WHEN A MAN LOVES A WOMAN

;Calvin Lewis / Andrew Wright

WHEN A MAN LOVES A WOMAN

;Calvin Lewis / Andrew Wright

Drumst

WHEN A MAN LOVES A WOMAN

;Calvin Lewis / Andrew Wright

WHEN A MAN LOVES A WOMAN

;Calvin Lewis / Andrew Wright

WHEN A MAN LOVES A WOMAN

;Calvin Lewis / Andrew Wright

WHEN A MAN LOVES A WOMAN

;Calvin Lewis / Andrew Wright

44

WHEN A MAN LOVES A WOMAN

;Calvin Lewis / Andrew Wright

WHEN A MAN LOVES A WOMAN

;Calvin Lewis / Andrew Wright

Drumst

WHEN A MAN LOVES A WOMAN

;Calvin Lewis / Andrew Wright

WHEN A MAN LOVES A WOMAN

;Calvin Lewis / Andrew Wright

WHEN A MAN LOVES A WOMAN

;Calvin Lewis / Andrew Wright

WHEN A MAN LOVES A WOMAN

;Calvin Lewis / Andrew Wright

45

46

WHEN A MAN LOVES A WOMAN ;Calvin Lewis / Andrew Wright

WHEN A MAN LOVES A WOMAN ;Calvin Lewis / Andrew Wright

Drumst

WHEN A MAN LOVES A WOMAN ;Calvin Lewis / Andrew Wright

WHEN A MAN LOVES A WOMAN ;Calvin Lewis / Andrew Wright

WHEN A MAN LOVES A WOMAN ;Calvin Lewis / Andrew Wright

WHEN A MAN LOVES A WOMAN ;Calvin Lewis / Andrew Wright

47

WHEN A MAN LOVES A WOMAN ;Calvin Lewis / Andrew Wright

WHEN A MAN LOVES A WOMAN ;Calvin Lewis / Andrew Wright

Drumst

WHEN A MAN LOVES A WOMAN ;Calvin Lewis / Andrew Wright

WHEN A MAN LOVES A WOMAN ;Calvin Lewis / Andrew Wright

WHEN A MAN LOVES A WOMAN ;Calvin Lewis / Andrew Wright

WHEN A MAN LOVES A WOMAN ;Calvin Lewis / Andrew Wright

WHEN A MAN LOVES A WOMAN ;Calvin Lewis / Andrew Wright

WHEN A MAN LOVES A WOMAN ;Calvin Lewis / Andrew Wright

Drumst

WHEN A MAN LOVES A WOMAN ;Calvin Lewis / Andrew Wright

WHEN A MAN LOVES A WOMAN ;Calvin Lewis / Andrew Wright

WHEN A MAN LOVES A WOMAN ;Calvin Lewis / Andrew Wright

WHEN A MAN LOVES A WOMAN ;Calvin Lewis / Andrew Wright

48

WHEN A MAN LOVES A WOMAN ;Calvin Lewis / Andrew Wright

WHEN A MAN LOVES A WOMAN ;Calvin Lewis / Andrew Wright

WHEN A MAN LOVES A WOMAN ;Calvin Lewis / Andrew Wright

WHEN A MAN LOVES A WOMAN ;Calvin Lewis / Andrew Wright

WHEN A MAN LOVES A WOMAN ;Calvin Lewis / Andrew Wright

WHEN A MAN LOVES A WOMAN ;Calvin Lewis / Andrew Wright

WHEN A MAN LOVES A WOMAN ;Calvin Lewis / Andrew Wright

Drumst

WHEN A MAN LOVES A WOMAN ;Calvin Lewis / Andrew Wright

WHEN A MAN LOVES A WOMAN ;Calvin Lewis / Andrew Wright

WHEN A MAN LOVES A WOMAN ;Calvin Lewis / Andrew Wright

WHEN A MAN LOVES A WOMAN ;Calvin Lewis / Andrew Wright

49

WHEN A MAN LOVES A WOMAN ;Calvin Lewis / Andrew Wright

WHEN A MAN LOVES A WOMAN ;Calvin Lewis / Andrew Wright

WHEN A MAN LOVES A WOMAN ;Calvin Lewis / Andrew Wright

WHEN A MAN LOVES A WOMAN ;Calvin Lewis / Andrew Wright

WHEN A MAN LOVES A WOMAN ;Calvin Lewis / Andrew Wright

50

WHEN A MAN LOVES A WOMAN ;Calvin Lewis / Andrew Wright

WHEN A MAN LOVES A WOMAN ;Calvin Lewis / Andrew Wright

Drumst

WHEN A MAN LOVES A WOMAN ;Calvin Lewis / Andrew Wright

WHEN A MAN LOVES A WOMAN ;Calvin Lewis / Andrew Wright

WHEN A MAN LOVES A WOMAN ;Calvin Lewis / Andrew Wright

WHEN A MAN LOVES A WOMAN ;Calvin Lewis / Andrew Wright

51

WHEN A MAN LOVES A WOMAN ;Calvin Lewis / Andrew Wright

WHEN A MAN LOVES A WOMAN ;Calvin Lewis / Andrew Wright

Drumst

WHEN A MAN LOVES A WOMAN ;Calvin Lewis / Andrew Wright

WHEN A MAN LOVES A WOMAN ;Calvin Lewis / Andrew Wright

WHEN A MAN LOVES A WOMAN ;Calvin Lewis / Andrew Wright

WHEN A MAN LOVES A WOMAN ;Calvin Lewis / Andrew Wright

WHEN A MAN LOVES A WOMAN

;Calvin Lewis / Andrew Wright

WHEN A MAN LOVES A WOMAN

;Calvin Lewis / Andrew Wright

Drumst

WHEN A MAN LOVES A WOMAN

;Calvin Lewis / Andrew Wright

WHEN A MAN LOVES A WOMAN

;Calvin Lewis / Andrew Wright

WHEN A MAN LOVES A WOMAN

;Calvin Lewis / Andrew Wright

WHEN A MAN LOVES A WOMAN

;Calvin Lewis / Andrew Wright

52

WHEN A MAN LOVES A WOMAN ;Calvin Lewis / Andrew Wright

WHEN A MAN LOVES A WOMAN ;Calvin Lewis / Andrew Wright

Drumst

WHEN A MAN LOVES A WOMAN ;Calvin Lewis / Andrew Wright

WHEN A MAN LOVES A WOMAN ;Calvin Lewis / Andrew Wright

WHEN A MAN LOVES A WOMAN ;Calvin Lewis / Andrew Wright

WHEN A MAN LOVES A WOMAN ;Calvin Lewis / Andrew Wright

WHEN A MAN LOVES A WOMAN

;Calvin Lewis / Andrew Wright

WHEN A MAN LOVES A WOMAN

;Calvin Lewis / Andrew Wright

Drumst

WHEN A MAN LOVES A WOMAN

;Calvin Lewis / Andrew Wright

WHEN A MAN LOVES A WOMAN

;Calvin Lewis / Andrew Wright

WHEN A MAN LOVES A WOMAN

;Calvin Lewis / Andrew Wright

WHEN A MAN LOVES A WOMAN

;Calvin Lewis / Andrew Wright

53

WHEN A MAN LOVES A WOMAN ;Calvin Lewis / Andrew Wright

WHEN A MAN LOVES A WOMAN ;Calvin Lewis / Andrew Wright

Drumst

WHEN A MAN LOVES A WOMAN ;Calvin Lewis / Andrew Wright

WHEN A MAN LOVES A WOMAN ;Calvin Lewis / Andrew Wright

WHEN A MAN LOVES A WOMAN ;Calvin Lewis / Andrew Wright

WHEN A MAN LOVES A WOMAN ;Calvin Lewis / Andrew Wright

54

WHEN A MAN LOVES A WOMAN ;Calvin Lewis / Andrew Wright

WHEN A MAN LOVES A WOMAN ;Calvin Lewis / Andrew Wright

Drumst

WHEN A MAN LOVES A WOMAN ;Calvin Lewis / Andrew Wright

WHEN A MAN LOVES A WOMAN ;Calvin Lewis / Andrew Wright

WHEN A MAN LOVES A WOMAN ;Calvin Lewis / Andrew Wright

WHEN A MAN LOVES A WOMAN ;Calvin Lewis / Andrew Wright

55

WHEN A MAN LOVES A WOMAN ;Calvin Lewis / Andrew Wright

WHEN A MAN LOVES A WOMAN ;Calvin Lewis / Andrew Wright

Drumst

WHEN A MAN LOVES A WOMAN ;Calvin Lewis / Andrew Wright

WHEN A MAN LOVES A WOMAN ;Calvin Lewis / Andrew Wright

WHEN A MAN LOVES A WOMAN ;Calvin Lewis / Andrew Wright

WHEN A MAN LOVES A WOMAN ;Calvin Lewis / Andrew Wright

WHEN A MAN LOVES A WOMAN ;Calvin Lewis / Andrew Wright

WHEN A MAN LOVES A WOMAN ;Calvin Lewis / Andrew Wright

56

Drumst

WHEN A MAN LOVES A WOMAN ;Calvin Lewis / Andrew Wright

WHEN A MAN LOVES A WOMAN ;Calvin Lewis / Andrew Wright

WHEN A MAN LOVES A WOMAN ;Calvin Lewis / Andrew Wright

WHEN A MAN LOVES A WOMAN ;Calvin Lewis / Andrew Wright

WHEN A MAN LOVES A WOMAN ;Calvin Lewis / Andrew Wright

WHEN A MAN LOVES A WOMAN ;Calvin Lewis / Andrew Wright

57

Drumst

WHEN A MAN LOVES A WOMAN ;Calvin Lewis / Andrew Wright

WHEN A MAN LOVES A WOMAN ;Calvin Lewis / Andrew Wright

WHEN A MAN LOVES A WOMAN ;Calvin Lewis / Andrew Wright

WHEN A MAN LOVES A WOMAN ;Calvin Lewis / Andrew Wright

59

WHEN A MAN LOVES A WOMAN ;Calvin Lewis / Andrew Wright

WHEN A MAN LOVES A WOMAN ;Calvin Lewis / Andrew Wright

Drumst

WHEN A MAN LOVES A WOMAN ;Calvin Lewis / Andrew Wright

WHEN A MAN LOVES A WOMAN ;Calvin Lewis / Andrew Wright

WHEN A MAN LOVES A WOMAN ;Calvin Lewis / Andrew Wright

WHEN A MAN LOVES A WOMAN ;Calvin Lewis / Andrew Wright

61

WHEN A MAN LOVES A WOMAN ;Calvin Lewis / Andrew Wright

WHEN A MAN LOVES A WOMAN ;Calvin Lewis / Andrew Wright

Drumst

WHEN A MAN LOVES A WOMAN ;Calvin Lewis / Andrew Wright

WHEN A MAN LOVES A WOMAN ;Calvin Lewis / Andrew Wright

WHEN A MAN LOVES A WOMAN ;Calvin Lewis / Andrew Wright

WHEN A MAN LOVES A WOMAN ;Calvin Lewis / Andrew Wright

WHEN A MAN LOVES A WOMAN

;Calvin Lewis / Andrew Wright

WHEN A MAN LOVES A WOMAN

;Calvin Lewis / Andrew Wright

Drumst

WHEN A MAN LOVES A WOMAN

;Calvin Lewis / Andrew Wright

WHEN A MAN LOVES A WOMAN

;Calvin Lewis / Andrew Wright

WHEN A MAN LOVES A WOMAN

;Calvin Lewis / Andrew Wright

WHEN A MAN LOVES A WOMAN

;Calvin Lewis / Andrew Wright

63

WHEN A MAN LOVES A WOMAN

;Calvin Lewis / Andrew Wright

WHEN A MAN LOVES A WOMAN

;Calvin Lewis / Andrew Wright

Drumst

WHEN A MAN LOVES A WOMAN

;Calvin Lewis / Andrew Wright

WHEN A MAN LOVES A WOMAN

;Calvin Lewis / Andrew Wright

WHEN A MAN LOVES A WOMAN

;Calvin Lewis / Andrew Wright

WHEN A MAN LOVES A WOMAN

;Calvin Lewis / Andrew Wright

65

66

WHEN A MAN LOVES A WOMAN ;Calvin Lewis / Andrew Wright

WHEN A MAN LOVES A WOMAN ;Calvin Lewis / Andrew Wright

Drumst

WHEN A MAN LOVES A WOMAN ;Calvin Lewis / Andrew Wright

WHEN A MAN LOVES A WOMAN ;Calvin Lewis / Andrew Wright

WHEN A MAN LOVES A WOMAN ;Calvin Lewis / Andrew Wright

WHEN A MAN LOVES A WOMAN ;Calvin Lewis / Andrew Wright

68

WHEN A MAN LOVES A WOMAN ;Calvin Lewis / Andrew Wright

WHEN A MAN LOVES A WOMAN ;Calvin Lewis / Andrew Wright

Drumst

WHEN A MAN LOVES A WOMAN ;Calvin Lewis / Andrew Wright

WHEN A MAN LOVES A WOMAN ;Calvin Lewis / Andrew Wright

WHEN A MAN LOVES A WOMAN ;Calvin Lewis / Andrew Wright

WHEN A MAN LOVES A WOMAN ;Calvin Lewis / Andrew Wright

WHEN A MAN LOVES A WOMAN ;Calvin Lewis / Andrew Wright

WHEN A MAN LOVES A WOMAN ;Calvin Lewis / Andrew Wright

Drumst

WHEN A MAN LOVES A WOMAN ;Calvin Lewis / Andrew Wright

WHEN A MAN LOVES A WOMAN ;Calvin Lewis / Andrew Wright

WHEN A MAN LOVES A WOMAN ;Calvin Lewis / Andrew Wright

WHEN A MAN LOVES A WOMAN ;Calvin Lewis / Andrew Wright

70

WHEN A MAN LOVES A WOMAN ;Calvin Lewis / Andrew Wright

WHEN A MAN LOVES A WOMAN ;Calvin Lewis / Andrew Wright

Drumst

WHEN A MAN LOVES A WOMAN ;Calvin Lewis / Andrew Wright

WHEN A MAN LOVES A WOMAN ;Calvin Lewis / Andrew Wright

WHEN A MAN LOVES A WOMAN ;Calvin Lewis / Andrew Wright

WHEN A MAN LOVES A WOMAN ;Calvin Lewis / Andrew Wright

72

WHEN A MAN LOVES A WOMAN

;Calvin Lewis / Andrew Wright

73

WHEN A MAN LOVES A WOMAN

;Calvin Lewis / Andrew Wright

WHEN A MAN LOVES A WOMAN

;Calvin Lewis / Andrew Wright

WHEN A MAN LOVES A WOMAN

;Calvin Lewis / Andrew Wright

WHEN A MAN LOVES A WOMAN

;Calvin Lewis / Andrew Wright

WHEN A MAN LOVES A WOMAN

;Calvin Lewis / Andrew Wright

WHEN A MAN LOVES A WOMAN

;Calvin Lewis / Andrew Wright

WHEN A MAN LOVES A WOMAN

;Calvin Lewis / Andrew Wright

WHEN A MAN LOVES A WOMAN

;Calvin Lewis / Andrew Wright

WHEN A MAN LOVES A WOMAN

;Calvin Lewis / Andrew Wright

WHEN A MAN LOVES A WOMAN

;Calvin Lewis / Andrew Wright

WHEN A MAN LOVES A WOMAN

;Calvin Lewis / Andrew Wright

WHEN A MAN LOVES A WOMAN

;Calvin Lewis / Andrew Wright

WHEN A MAN LOVES A WOMAN

;Calvin Lewis / Andrew Wright

74

WHEN A MAN LOVES A WOMAN ;Calvin Lewis / Andrew Wright

76

WHEN A MAN LOVES A WOMAN ;Calvin Lewis / Andrew Wright

Drumst

WHEN A MAN LOVES A WOMAN ;Calvin Lewis / Andrew Wright

WHEN A MAN LOVES A WOMAN ;Calvin Lewis / Andrew Wright

WHEN A MAN LOVES A WOMAN ;Calvin Lewis / Andrew Wright

WHEN A MAN LOVES A WOMAN ;Calvin Lewis / Andrew Wright

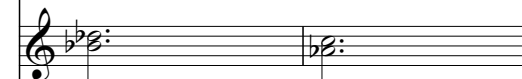

WHEN A MAN LOVES A WOMAN ;Calvin Lewis / Andrew Wright

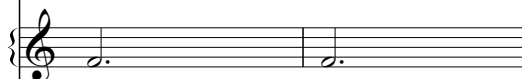

WHEN A MAN LOVES A WOMAN ;Calvin Lewis / Andrew Wright

78

WHEN A MAN LOVES A WOMAN ;Calvin Lewis / Andrew Wright

WHEN A MAN LOVES A WOMAN ;Calvin Lewis / Andrew Wright

Drumst

WHEN A MAN LOVES A WOMAN ;Calvin Lewis / Andrew Wright

WHEN A MAN LOVES A WOMAN ;Calvin Lewis / Andrew Wright

WHEN A MAN LOVES A WOMAN ;Calvin Lewis / Andrew Wright

WHEN A MAN LOVES A WOMAN ;Calvin Lewis / Andrew Wright

WHEN A MAN LOVES A WOMAN ;Calvin Lewis / Andrew Wright

WHEN A MAN LOVES A WOMAN ;Calvin Lewis / Andrew Wright

WHEN A MAN LOVES A WOMAN ;Calvin Lewis / Andrew Wright

80

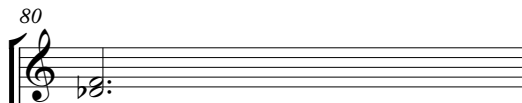

WHEN A MAN LOVES A WOMAN ;Calvin Lewis / Andrew Wright

Drumst

WHEN A MAN LOVES A WOMAN ;Calvin Lewis / Andrew Wright

WHEN A MAN LOVES A WOMAN ;Calvin Lewis / Andrew Wright

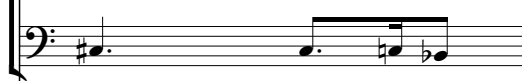

WHEN A MAN LOVES A WOMAN ;Calvin Lewis / Andrew Wright

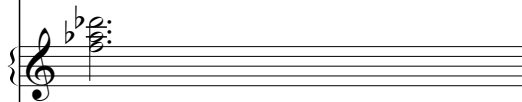

WHEN A MAN LOVES A WOMAN ;Calvin Lewis / Andrew Wright

WHEN A MAN LOVES A WOMAN ;Calvin Lewis / Andrew Wright

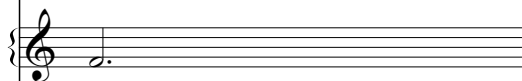

WHEN A MAN LOVES A WOMAN ;Calvin Lewis / Andrew Wright

WHEN A MAN LOVES A WOMAN ;Calvin Lewis / Andrew Wright

WHEN A MAN LOVES A WOMAN ;Calvin Lewis / Andrew Wright

Drumst

WHEN A MAN LOVES A WOMAN ;Calvin Lewis / Andrew Wright

WHEN A MAN LOVES A WOMAN ;Calvin Lewis / Andrew Wright

WHEN A MAN LOVES A WOMAN ;Calvin Lewis / Andrew Wright

WHEN A MAN LOVES A WOMAN ;Calvin Lewis / Andrew Wright

WHEN A MAN LOVES A WOMAN ;Calvin Lewis / Andrew Wright

WHEN A MAN LOVES A WOMAN ;Calvin Lewis / Andrew Wright

WHEN A MAN LOVES A WOMAN ;Calvin Lewis / Andrew Wright

83

WHEN A MAN LOVES A WOMAN ;Calvin Lewis / Andrew Wright

Drumst

WHEN A MAN LOVES A WOMAN ;Calvin Lewis / Andrew Wright

WHEN A MAN LOVES A WOMAN ;Calvin Lewis / Andrew Wright

WHEN A MAN LOVES A WOMAN ;Calvin Lewis / Andrew Wright

WHEN A MAN LOVES A WOMAN ;Calvin Lewis / Andrew Wright

WHEN A MAN LOVES A WOMAN ;Calvin Lewis / Andrew Wright

WHEN A MAN LOVES A WOMAN ;Calvin Lewis / Andrew Wright

WHEN A MAN LOVES A WOMAN ;Calvin Lewis / Andrew Wright

WHEN A MAN LOVES A WOMAN ;Calvin Lewis / Andrew Wright

Drumst

WHEN A MAN LOVES A WOMAN ;Calvin Lewis / Andrew Wright

WHEN A MAN LOVES A WOMAN ;Calvin Lewis / Andrew Wright

WHEN A MAN LOVES A WOMAN ;Calvin Lewis / Andrew Wright

WHEN A MAN LOVES A WOMAN ;Calvin Lewis / Andrew Wright

WHEN A MAN LOVES A WOMAN ;Calvin Lewis / Andrew Wright

WHEN A MAN LOVES A WOMAN ;Calvin Lewis / Andrew Wright

WHEN A MAN LOVES A WOMAN ;Calvin Lewis / Andrew Wright

87

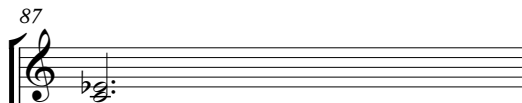

WHEN A MAN LOVES A WOMAN ;Calvin Lewis / Andrew Wright

Drumst

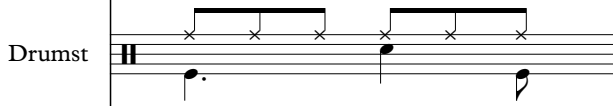

WHEN A MAN LOVES A WOMAN ;Calvin Lewis / Andrew Wright

WHEN A MAN LOVES A WOMAN ;Calvin Lewis / Andrew Wright

WHEN A MAN LOVES A WOMAN ;Calvin Lewis / Andrew Wright

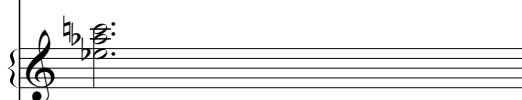

WHEN A MAN LOVES A WOMAN ;Calvin Lewis / Andrew Wright

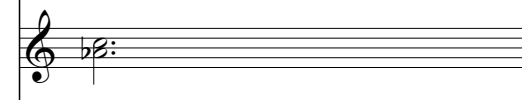

WHEN A MAN LOVES A WOMAN ;Calvin Lewis / Andrew Wright

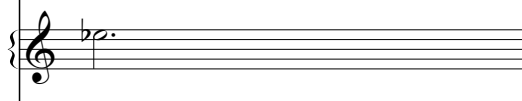

WHEN A MAN LOVES A WOMAN ;Calvin Lewis / Andrew Wright

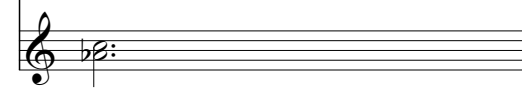

88

WHEN A MAN LOVES A WOMAN ;Calvin Lewis / Andrew Wright

WHEN A MAN LOVES A WOMAN ;Calvin Lewis / Andrew Wright

Drumst

WHEN A MAN LOVES A WOMAN ;Calvin Lewis / Andrew Wright

WHEN A MAN LOVES A WOMAN ;Calvin Lewis / Andrew Wright

WHEN A MAN LOVES A WOMAN ;Calvin Lewis / Andrew Wright

WHEN A MAN LOVES A WOMAN ;Calvin Lewis / Andrew Wright

WHEN A MAN LOVES A WOMAN ;Calvin Lewis / Andrew Wright

WHEN A MAN LOVES A WOMAN ;Calvin Lewis / Andrew Wright

WHEN A MAN LOVES A WOMAN ;Calvin Lewis / Andrew Wright

WHEN A MAN LOVES A WOMAN ;Calvin Lewis / Andrew Wright

89

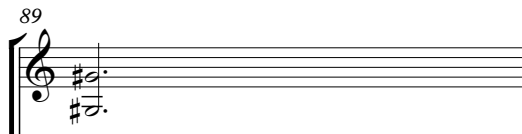

WHEN A MAN LOVES A WOMAN ;Calvin Lewis / Andrew Wright

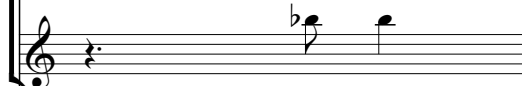

Drumst

WHEN A MAN LOVES A WOMAN ;Calvin Lewis / Andrew Wright

WHEN A MAN LOVES A WOMAN ;Calvin Lewis / Andrew Wright

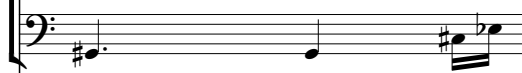

WHEN A MAN LOVES A WOMAN ;Calvin Lewis / Andrew Wright

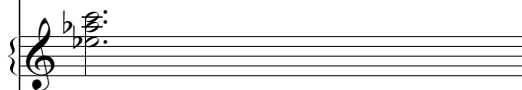

WHEN A MAN LOVES A WOMAN ;Calvin Lewis / Andrew Wright

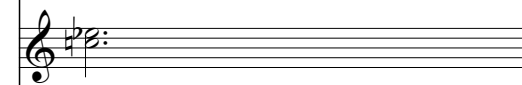

WHEN A MAN LOVES A WOMAN ;Calvin Lewis / Andrew Wright

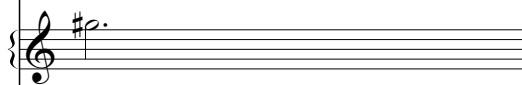

WHEN A MAN LOVES A WOMAN ;Calvin Lewis / Andrew Wright

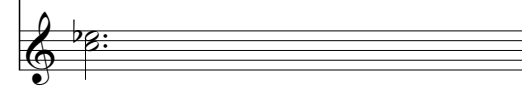

WHEN A MAN LOVES A WOMAN ;Calvin Lewis / Andrew Wright

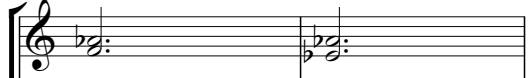

WHEN A MAN LOVES A WOMAN ;Calvin Lewis / Andrew Wright

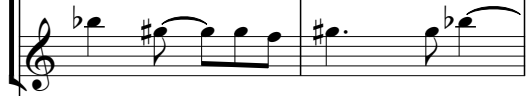

Drumst

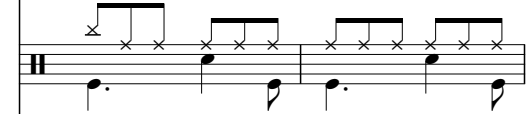

WHEN A MAN LOVES A WOMAN ;Calvin Lewis / Andrew Wright

WHEN A MAN LOVES A WOMAN ;Calvin Lewis / Andrew Wright

WHEN A MAN LOVES A WOMAN ;Calvin Lewis / Andrew Wright

WHEN A MAN LOVES A WOMAN ;Calvin Lewis / Andrew Wright

WHEN A MAN LOVES A WOMAN ;Calvin Lewis / Andrew Wright

WHEN A MAN LOVES A WOMAN ;Calvin Lewis / Andrew Wright

WHEN A MAN LOVES A WOMAN ;Calvin Lewis / Andrew Wright

92

WHEN A MAN LOVES A WOMAN ;Calvin Lewis / Andrew Wright

Drumst

WHEN A MAN LOVES A WOMAN ;Calvin Lewis / Andrew Wright

WHEN A MAN LOVES A WOMAN ;Calvin Lewis / Andrew Wright

WHEN A MAN LOVES A WOMAN ;Calvin Lewis / Andrew Wright

WHEN A MAN LOVES A WOMAN ;Calvin Lewis / Andrew Wright

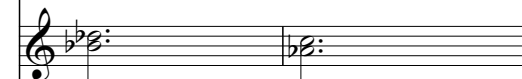

WHEN A MAN LOVES A WOMAN ;Calvin Lewis / Andrew Wright

WHEN A MAN LOVES A WOMAN ;Calvin Lewis / Andrew Wright

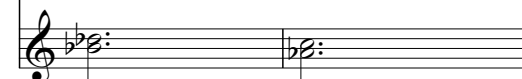

WHEN A MAN LOVES A WOMAN

;Calvin Lewis / Andrew Wright

94

WHEN A MAN LOVES A WOMAN

;Calvin Lewis / Andrew Wright

WHEN A MAN LOVES A WOMAN

;Calvin Lewis / Andrew Wright

WHEN A MAN LOVES A WOMAN

;Calvin Lewis / Andrew Wright

WHEN A MAN LOVES A WOMAN

;Calvin Lewis / Andrew Wright

WHEN A MAN LOVES A WOMAN

;Calvin Lewis / Andrew Wright

WHEN A MAN LOVES A WOMAN

;Calvin Lewis / Andrew Wright

WHEN A MAN LOVES A WOMAN

;Calvin Lewis / Andrew Wright

WHEN A MAN LOVES A WOMAN

;Calvin Lewis / Andrew Wright

WHEN A MAN LOVES A WOMAN

;Calvin Lewis / Andrew Wright

WHEN A MAN LOVES A WOMAN

;Calvin Lewis / Andrew Wright

WHEN A MAN LOVES A WOMAN

;Calvin Lewis / Andrew Wright

WHEN A MAN LOVES A WOMAN

;Calvin Lewis / Andrew Wright

WHEN A MAN LOVES A WOMAN

;Calvin Lewis / Andrew Wright

WHEN A MAN LOVES A WOMAN

;Calvin Lewis / Andrew Wright

96

WHEN A MAN LOVES A WOMAN ;Calvin Lewis / Andrew Wright

WHEN A MAN LOVES A WOMAN ;Calvin Lewis / Andrew Wright

Drumst

WHEN A MAN LOVES A WOMAN ;Calvin Lewis / Andrew Wright

WHEN A MAN LOVES A WOMAN ;Calvin Lewis / Andrew Wright

WHEN A MAN LOVES A WOMAN ;Calvin Lewis / Andrew Wright

WHEN A MAN LOVES A WOMAN ;Calvin Lewis / Andrew Wright

WHEN A MAN LOVES A WOMAN ;Calvin Lewis / Andrew Wright

WHEN A MAN LOVES A WOMAN ;Calvin Lewis / Andrew Wright

97

WHEN A MAN LOVES A WOMAN ;Calvin Lewis / Andrew Wright

WHEN A MAN LOVES A WOMAN ;Calvin Lewis / Andrew Wright

WHEN A MAN LOVES A WOMAN ;Calvin Lewis / Andrew Wright

WHEN A MAN LOVES A WOMAN ;Calvin Lewis / Andrew Wright

WHEN A MAN LOVES A WOMAN ;Calvin Lewis / Andrew Wright

98

88850002346

88850002346

Sledge Percy - When A Man Loves A Woman 1
WHEN A MAN LOVES A WOMAN ; Calvin Lewis / Andrew Wright

♩ = 90,000092

41

49

58

68

78

88

94

♩ = 88,000046

2

Sledge Percy - When A Man Loves A Woman 1
WHEN A MAN LOVES A WOMAN ; Calvin Lewis / Andrew Wright

♩ = 90,000092
8

13

18

23

28

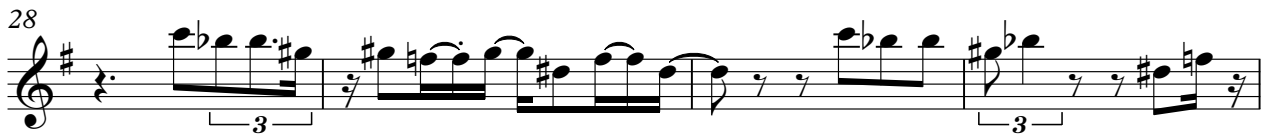

32

37

42

49

55

61

66

71

77

82

87

92

8888000046

Sledge Percy - When A Man Loves A Woman 1

Drumst

♩ = 90,000092

V.S.

2

Drumst

46

49

52

55

59

64

68

73

77

82

Drumst

87

92

96

Sledge Percy - When A Man Loves A Woman 1
WHEN A MAN LOVES A WOMAN ; Calvin Lewis / Andrew Wright

♩ = 90,000092

24

28

33

38

43

48

51

54

60

65

V.S.

70

75

80

85

90

95

885000046

Sledge Percy - When A Man Loves A Woman 1
WHEN A MAN LOVES A WOMAN ; Calvin Lewis / Andrew Wright

♩ = 90,000092

9

16

23

30

37

44

51

57

64

V.S.

2

WHEN A MAN LOVES A WOMAN

;Calvin Lewis / Andrew Wright

71

78

85

92

96

♩ = 88850002346

Sledge Percy - When A Man Loves A Woman 1
WHEN A MAN LOVES A WOMAN ; Calvin Lewis / Andrew Wright

♩ = 90,000092

V.S.

2

WHEN A MAN LOVES A WOMAN

;Calvin Lewis / Andrew Wright

80

89

95

Sledge Percy - When A Man Loves A Woman 1
WHEN A MAN LOVES A WOMAN ; Calvin Lewis / Andrew Wright

♩ = 90,000092 **40**

47

55

64

73

82

91

♩ = 8880000046 **2**

Sledge Percy - When A Man Loves A Woman 1
WHEN A MAN LOVES A WOMAN ; Calvin Lewis / Andrew Wright

♩ = 90,000092

73

81

91

♩ = 88,000046

Sledge Percy - When A Man Loves A Woman 1
WHEN A MAN LOVES A WOMAN ; Calvin Lewis / Andrew Wright

♩ = 90,000092

73

80

90

♩ = 88,000046
