

Slim Whiteman - Untitled Song

♩ = 120,000000

♩ = 120,000000

5

Drums

Piano

Guitar

Melody

Bass

Voice

7

Drums

Piano

Guitar

Melody

Bass

Voice

9

Drums

Piano

Guitar

Melody

Bass

Voice

11

13

15

Drums

Piano

Guitar

Melody

Bass

Voice

17

Drums

Piano

Guitar

Melody

Bass

Voice

19

Drums

Piano

Guitar

Melody

Bass

Voice

21

Drums

Piano

Guitar

Melody

Bass

Voice

23

Drums
Piano
Guitar
Melody
Bass
Voice

25

Drums
Piano
Guitar
Melody
Bass
Voice

27

Drums

Piano

Guitar

Melody

Bass

Voice

29

Drums

Piano

Guitar

Melody

Bass

Voice

31

Drums

Piano

Guitar

Melody

Bass

Voice

33

Drums

Piano

Guitar

Melody

Bass

Voice

35

Drums
Piano
Guitar
Melody
Bass
Voice

37

Drums
Piano
Guitar
Melody
Bass
Voice

40

Drums

Piano

Guitar

Melody

Bass

Voice

42

Drums

Piano

Guitar

Melody

Bass

Voice

44

Drums
Piano
Guitar
Melody
Bass
Voice

46

Drums
Piano
Guitar
Melody
Bass
Voice

49

Drums

Piano

Guitar

Melody

Bass

Voice

51

Drums

Piano

Guitar

Melody

Bass

Voice

53

Drums

Piano

Guitar

Melody

Bass

Voice

55

Drums

Piano

Guitar

Melody

Bass

Voice

57

Drums

Piano

Guitar

Melody

Bass

Voice

59

Drums

Piano

Guitar

Melody

Bass

Voice

61

Drums

Piano

Guitar

Melody

Bass

Voice

63

Drums

Piano

Guitar

Melody

Bass

Voice

65

Drums

Piano

Guitar

Melody

Bass

Voice

67

Guitar

Melody

Bass

Voice

71

Piano

Melody

Bass

Voice

Slim Whiteman - Untitled Song

Drums

♩ = 120,000000

3

8

12

16

20

24

28

32

37

41

V.S.

2

Drums

45

49

53

57

61

65

Slim Whiteman - Untitled Song

Piano

♩ = 120,000000

3

7

10

13

17

20

2

Piano

24

28

31

34

38

43

48

51

54

57

Piano

3

61

65

Slim Whiteman - Untitled Song

Guitar

♩ = 120,000000

2

6

9

12

15

19

22

25

29

32

V.S.

35

38

41

44

48

51

55

58

61

64

66

7

Slim Whiteman - Untitled Song

Melody

♩ = 120,000000

2

7

12

17

22

26

30

36

41

47

V.S.

52

56

61

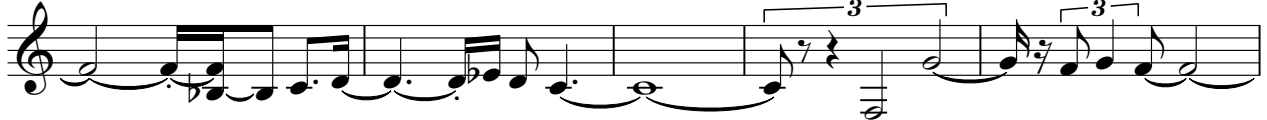

66

70

Slim Whiteman - Untitled Song

Bass

♩ = 120,000000

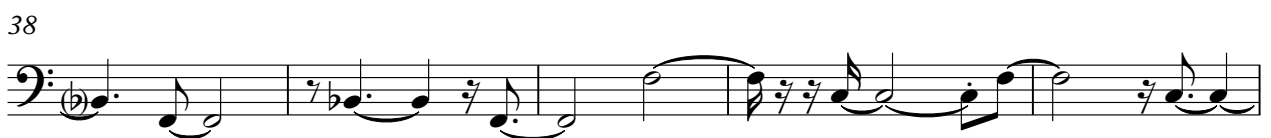
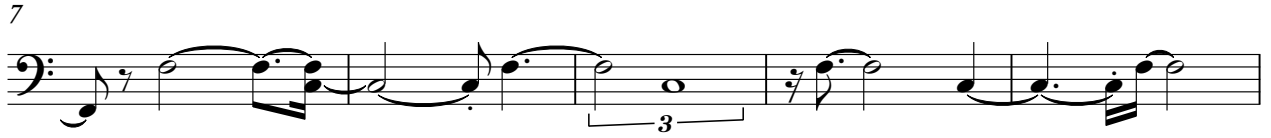

V.S.

2

Bass

53

59

64

Slim Whiteman - Untitled Song

Voice

♩ = 120,000000

3

11

18

25

30

34

40

49

53

2

Voice

57

63

70

