

Sly & The Family Stone - Dance To The Music 1

♩ = 126,000130

Sax

Drums

Claps

Tambourin

Guitar

Lead Gtr

Ld Guit

El Bass

R Organ

Brass

Mel

6

Sax

Drums

El Bass

R Organ

10

Drums

Tambourin

Guitar

El Bass

R Organ

14

Sax

Drums

Tambourin

Guitar

Lead Gtr

Ld Guit

El Bass

Brass

Mel

18

Sax

Drums

Lead Gtr

Ld Guit

El Bass

Brass

Mel

21

Sax

Drums

Lead Gtr

Ld Guit

El Bass

Brass

Mel

25

Sax

Drums

Claps

Tambourin

Lead Gtr

Ld Guit

El Bass

Mel

29

Drums

Claps

Tambourin

Ld Guit

Mel

32

Sax

Drums

Claps

Tambourin

Lead Gtr

Ld Guit

Mel

36

Drums

Claps

Tambourin

Lead Gtr

Ld Guit

Mel

40

Sax

Drums

Claps

Tambourin

Lead Gtr

Ld Guit

El Bass

Mel

43

Drums

Claps

Tambourin

Lead Gtr

Ld Guit

El Bass

46

Sax

Drums

Claps

Tambourin

Lead Gtr

Ld Guit

El Bass

Mel

49

Sax

Drums

Claps

Tambourin

Lead Gtr

Ld Guit

El Bass

R Organ

Mel

52

Drums

Claps

Tambourin

Lead Gtr

El Bass

R Organ

Lead Gtr Tablature: 1 3 ? ? ? ? ? ? ? 3 1 3 ? ? ? ? ?

55

Sax

Drums

Claps

Tambourin

Lead Gtr

Ld Guit

El Bass

Mel

Lead Gtr Tablature: 1 3 2 3 3 2 1 2 6 3 8 ? ? ? ? 3 3 3 1 3 2 3 8

Ld Guit Tablature: 1 3 2 3 3 2 1 2 6 3 8 ? ? ? ? 3 3 3 1 3 2 3 8

58

Sax

Drums

Claps

Tambourin

Lead Gtr

Ld Guit

El Bass

R Organ

Brass

Mel

61

Sax

Drums

Claps

Tambourin

Lead Gtr

Ld Guit

El Bass

R Organ

Brass

Mel

64

Drums
Claps
Tambourin
Lead Gtr
Ld Guit
El Bass
R Organ

67

Sax
Drums
Claps
Tambourin
Lead Gtr
El Bass
R Organ
Brass
Mel

70

73

76

Drums

Tambourin

Guitar

79

Sax

Drums

Claps

Tambourin

Lead Gtr

Ld Guit

El Bass

R Organ

Brass

Mel

82

85

88

91

93

Sax

Drums

Claps

Tambourin

Guitar

Lead Gtr

Ld Guit

El Bass

R Organ

Brass

Mel

Sly & The Family Stone - Dance To The Music 1

Sax

♩ = 126,000130

Sax

6

15

20

25

49

63

70

73

83

2

Sax

88

92

Sly & The Family Stone - Dance To The Music 1

Drums

♩ = 126,000130
Drums 2

6

10

16

20

24

28

31

34

37

V.S.

40

43

46

49

52

55

58

61

64

67

Drums

70

73

78

81

84

87

90

93

Claps

Sly & The Family Stone - Dance To The Music 1

♩ = 126,000130
Claps

26

30

35

40

45

50

55

60

65

70

V.S.

2

Claps

75

83

88

92

Tambourin

Sly & The Family Stone - Dance To The Music 1

♩ = 126,000130
Tambourin

10

13

12

27

29

31

33

35

37

39

41

V.S.

Tambourin

43

45

47

49

51

53

55

57

59

61

Tambourin

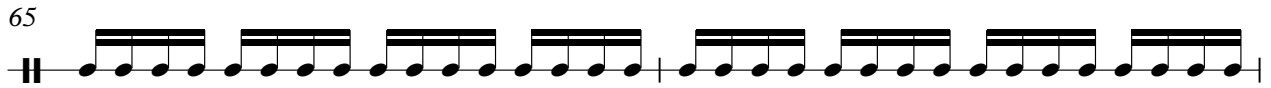

V.S.

4

Tambourin

83

85

87

89

91

93

Sly & The Family Stone - Dance To The Music 1

Guitar

♩ = 126,000130
Guitar **10**

13

60

75

77

16 **2**

2 57

Lead Gtr

T						6	6
A						4	4
B						6	6
	?	?	?	3	?	1	3

60

T	6	6	6	6	6	6	
A	4	4	4	4	4	4	
B	6	6	6	6	6	6	
							3 1 1

64

T							
A							
B							
	?	?	?	3 1 1	?	?	?

69

T							
A							
B							
	3 1 1	?	?	3 1 1	?	?	?

74

T							
A							
B							
	?	?					

81

T	6	6	6	6	6	6	6
A	4	4	4	4	4	4	4
B	6	6	6	6	6	6	6

85

T	6	6	6	6	6	6	6
A	4	4	4	4	4	4	4
B	6	6	6	6	6	6	6

89

T	6	6	6	6	6	6	6
A	4	4	4	4	4	4	4
B	6	6	6	6	6	6	6

92

T	6	6	6	6	6	6	2
A	4	4	4	4	4	4	
B	6	6	6	6	6	6	

Sly & The Family Stone - Dance To The Music 1

Ld Guit

♩ = 126,000130

Ld Guit

14

E
B
T
A
D
A
B
E
A

3 3 0 3 3 0 3 3 0 3

18

3 0 3 3 0 3 3 0 3 3 0 3 3 0

T
A
B

23

1 3 1 3 3 1 6 0 1 3 3 0 3 0 3 0 6

T
A
B

26

0 3 6 6 4 1 3 1 3 1 3 1 6 6 3 1 3 1

T
A
B

33

6 0 3 3 0 5 0 0 0 0 3 3 3 1 3 1 0 0 0 3 0 0

T
A
B

41

3 2 0 0 0 0 ? ? ? ? ? ? ? ?

T
A
B

44

? ? ? ? ? ? ? ? ? ? ? ? ? ? 1

T
A
B

47

3 3 1 3 1 3 1 6 0 1 3 1 6 0 3 3 0 0

T
A
B

51

4 1 3 1 3 3 1 3 1 6 0

T
A
B

57

3 3 3 1 3 3 6 10 10 10

T
A
B

2 60

Ld Guit

	16 17	18	18	1	3	1	3	3	1	3	1	3	3	0	3
T															
A															
B															

65

	10	10	15	15	6				6	6	6	5	3	0
T					-----									
A					-----									
B					-----									

75

	4			3	3	0	3	3	0	3	3	0	3	3	0
T	-----														
A	-----														
B	-----														

83

	3	3	0	3	3	0	10	10	3	3	0	3	3	0	3	3	0	3
T																		
A																		
B																		

88

	3	0	3	3	0	3	3	0	3	3	1	3
T												
A												
B												

92

	3	1	3	3	0	3	3	0	2		
T									-----		
A									-----		
B									-----		

72

75

81

84

87

90

93

Sly & The Family Stone - Dance To The Music 1

R Organ

♩ = 126,000130

R Organ

2

R Organ

79

86

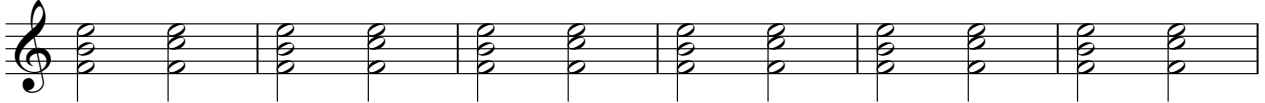

92

Sly & The Family Stone - Dance To The Music 1

Brass

♩ = 126,000130
Brass

14

18

23

35

63

4

69

73

3

4

79

83

87

91

V.S.

2

Brass

93

Sly & The Family Stone - Dance To The Music 1

Mel

♩ = 126,000130
Mel

14

18

23

26

33

40

46

50

57

62

6

2

2

2

Mel

74

86
