

Sly & The Family Stone - Everyday People

♩ = 114,001251

BARITONSAX

TRUMPET

DRUMS

SAW WAVE

JAZZ GTR

FRETLESS

MELODY

SYNVOX

VOICE OOHS

♩ = 114,001251

A.PIANO 2

6

DRUMS

SAW WAVE

JAZZ GTR

FRETLESS

MELODY

A.PIANO 2

9

DRUMS

JAZZ GTR

FRETLESS

MELODY

SYNVOX

A.PIANO 2

12 3

DRUMS

JAZZ GTR

FRETLESS

MELODY

SYNVOX

A.PIANO 2

15

DRUMS

JAZZ GTR

FRETLESS

MELODY

SYNVOX

A.PIANO 2

18

BARITONSAX

TRUMPET

DRUMS

SAW WAVE

JAZZ GTR

FRETLESS

MELODY

SYNVOX

A.PIANO 2

21

BARITONSAX

TRUMPET

DRUMS

JAZZ GTR

FRETLESS

MELODY

A.PIANO 2

24

BARITONSAX

TRUMPET

DRUMS

JAZZ GTR

FRETLESS

MELODY

A.PIANO 2

27

BARITONSAX

TRUMPET

DRUMS

JAZZ GTR

FRETLESS

MELODY

VOICE OOHS

A.PIANO 2

30

BARITONSAX

TRUMPET

DRUMS

SAW WAVE

JAZZ GTR

FRETLESS

MELODY

VOICE OOHS

A.PIANO 2

33

BARITONSAX

TRUMPET

DRUMS

JAZZ GTR

FRETLESS

MELODY

SYNVOX

A.PIANO 2

36

BARITONSAX

TRUMPET

DRUMS

JAZZ GTR

FRETLESS

MELODY

SYNVOX

A.PIANO 2

39

BARITONSAX

TRUMPET

DRUMS

JAZZ GTR

FRETLESS

MELODY

SYNVOX

VOICE OOHS

A.PIANO 2

42

BARITONSAX

TRUMPET

DRUMS

SAW WAVE

JAZZ GTR

FRETLESS

MELODY

VOICE OOHS

A.PIANO 2

45

BARITONSAX

TRUMPET

DRUMS

JAZZ GTR

FRETLESS

MELODY

A.PIANO 2

48

BARITONSAX

TRUMPET

DRUMS

JAZZ GTR

FRETLESS

MELODY

A.PIANO 2

51

BARITONSAX

TRUMPET

DRUMS

JAZZ GTR

FRETLESS

MELODY

VOICE OOHS

A.PIANO 2

54

57

60

BARITONSAX

TRUMPET

DRUMS

JAZZ GTR

FRETLESS

MELODY

SYNVOX

VOICE OOHS

A.PIANO 2

63

BARITONSAX

TRUMPET

DRUMS

JAZZ GTR

FRETLESS

MELODY

VOICE OOHS

A.PIANO 2

66

BARITONSAX

TRUMPET

DRUMS

SAW WAVE

JAZZ GTR

FRETLESS

MELODY

SYNVOX

VOICE OOHS

A.PIANO 2

68

BARITONSAX

Sly & The Family Stone - Everyday People

♩ = 114,001251

18

23

27

37

44

48

53

58

62

66

2

Sly & The Family Stone - Everyday People

TRUMPET

♩ = 114,001251

18

22

26

4

34

40

45

49

54

59

63

V.S.

2

TRUMPET

67

2

DRUMS

Sly & The Family Stone - Everyday People

♩ = 114,001251

2

7

11

15

19

23

27

31

35

39

V.S.

DRUMS

43

47

51

55

59

63

66

68

SAW WAVE

Sly & The Family Stone - Everyday People

♩ = 114,001251

5 11

20

10 11

44

10

56

10 2

♩ = 114,001251

5

12

18

22

26

31

37

43

47

51

V.S.

56

60

64

68

FRETLESS

Sly & The Family Stone - Everyday People

♩ = 114,001251

6

9

12

15

18

21

24

27

30

V.S.

33

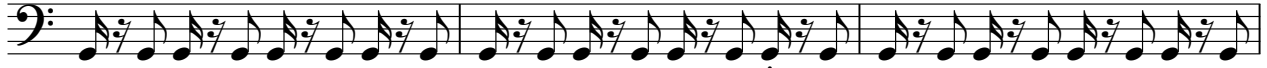

36

39

42

45

48

51

54

57

60

63

66

68

Sly & The Family Stone - Everyday People

MELODY

♩ = 114,001251

6

11

15

20

24

30

34

38

42

2

3

V.S.

MELODY

47

51

56

60

64

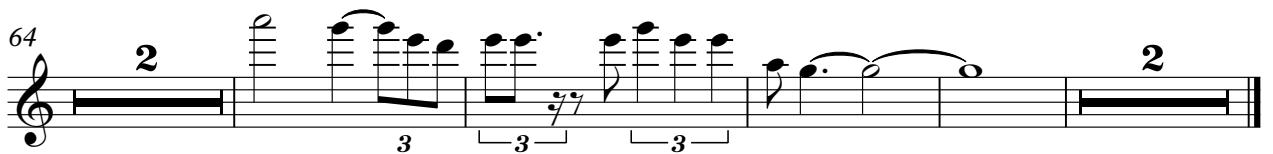

♩ = 114,001251

9

14

19

16

39

20

62

4

2

VOICE OOHS

Sly & The Family Stone - Everyday People

♩ = 114,001251

26

32

8

9

52

6

62

66

2

Sly & The Family Stone - Everyday People

A.PIANO 2

♩ = 114,001251

2

9

15

21

27

33

39

45

51

57

V.S.

2

A.PIANO 2

63

67
