

Sly & The Family Stone - Family Affair

♩ = 115,002014

DRUMS

JAZZ GTR

MELODY

FINGERDBAS

E.PIANO 1

E.PIANO 2

BASS&LEAD

SPACEVOICE

♩ = 115,002014

4

DRUMS

FINGERDBAS

E.PIANO 1

E.PIANO 2

BASS&LEAD

SPACEVOICE

6

DRUMS

FINGERDBAS

E.PIANO 1

E.PIANO 2

BASS&LEAD

SPACEVOICE

8

DRUMS

FINGERDBAS

E.PIANO 1

E.PIANO 2

BASS&LEAD

SPACEVOICE

10

DRUMS

FINGERDBAS

E.PIANO 1

E.PIANO 2

BASS&LEAD

SPACEVOICE

14

16

18

DRUMS

MELODY

FINGERDBAS

E.PIANO 1

E.PIANO 2

BASS&LEAD

20

DRUMS

MELODY

FINGERDBAS

E.PIANO 1

E.PIANO 2

BASS&LEAD

22

DRUMS

MELODY

FINGERDBAS

E.PIANO 1

E.PIANO 2

BASS&LEAD

24

DRUMS

MELODY

FINGERDBAS

E.PIANO 1

E.PIANO 2

BASS&LEAD

26

28

30

DRUMS

MELODY

FINGERDBAS

E.PIANO 1

E.PIANO 2

BASS&LEAD

SPACEVOICE

32

DRUMS

JAZZ GTR

FINGERDBAS

E.PIANO 1

E.PIANO 2

BASS&LEAD

SPACEVOICE

34

DRUMS

JAZZ GTR

FINGERDBAS

E.PIANO 1

E.PIANO 2

BASS&LEAD

36

DRUMS

JAZZ GTR

FINGERDBAS

E.PIANO 1

E.PIANO 2

BASS&LEAD

38

42

44

46

48

50

52

DRUMS

MELODY

FINGERDBAS

E.PIANO 1

E.PIANO 2

BASS&LEAD

54

DRUMS

MELODY

FINGERDBAS

E.PIANO 1

E.PIANO 2

BASS&LEAD

56

58

60

- DRUMS:** Features a complex rhythmic pattern with various note values and rests.

64

DRUMS

FINGERDBAS

E.PIANO 1

E.PIANO 2

BASS&LEAD

SPACEVOICE

66

DRUMS

JAZZ GTR

FINGERDBAS

E.PIANO 1

E.PIANO 2

BASS&LEAD

SPACEVOICE

68

DRUMS

JAZZ GTR

FINGERDBAS

E.PIANO 1

E.PIANO 2

BASS&LEAD

70

DRUMS

JAZZ GTR

FINGERDBAS

E.PIANO 1

E.PIANO 2

BASS&LEAD

SPACEVOICE

- **DRUMS**: Features a consistent rhythmic pattern with eighth notes and accents.
- **JAZZ GTR**: Includes a melodic line with triplets and a long, sustained note at the end of the phrase.
- **FINGERDBAS**: Provides a steady bass line with eighth notes.
- **E.PIANO 1**: Plays a series of chords in the right hand and bass notes in the left hand.
- **E.PIANO 2**: Features a sustained chord in the left hand.
- **BASS&LEAD**: Plays a series of chords in the right hand.
- **SPACEVOICE**: Provides a melodic line in the right hand.

74

DRUMS

JAZZ GTR

MELODY

FINGERBAS

E.PIANO 1

E.PIANO 2

BASS&LEAD

SPACEVOICE

78

DRUMS

FINGERDBAS

E.PIANO 1

E.PIANO 2

BASS&LEAD

80

DRUMS

JAZZ GTR

FINGERDBAS

E.PIANO 1

BASS&LEAD

SPACEVOICE

82

DRUMS

JAZZ GTR

FINGERDBAS

E.PIANO 1

BASS&LEAD

SPACEVOICE

84

DRUMS

JAZZ GTR

FINGERDBAS

E.PIANO 1

BASS&LEAD

SPACEVOICE

86

DRUMS

JAZZ GTR

FINGERDBAS

E.PIANO 1

BASS&LEAD

SPACEVOICE

DRUMS

Sly & The Family Stone - Family Affair

♩ = 115,002014

4

6

8

10

12

14

16

18

20

V.S.

DRUMS

22

24

26

28

30

32

34

36

38

40

DRUMS

42

44

46

48

50

52

54

56

58

60

V.S.

62

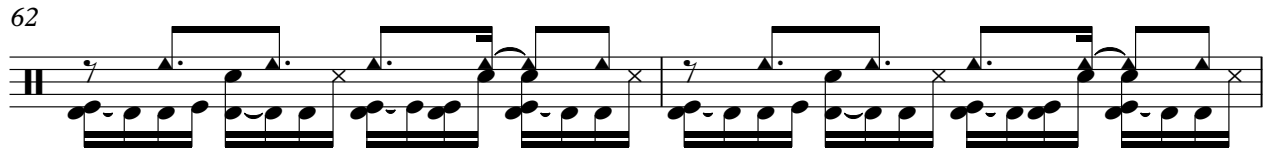

64

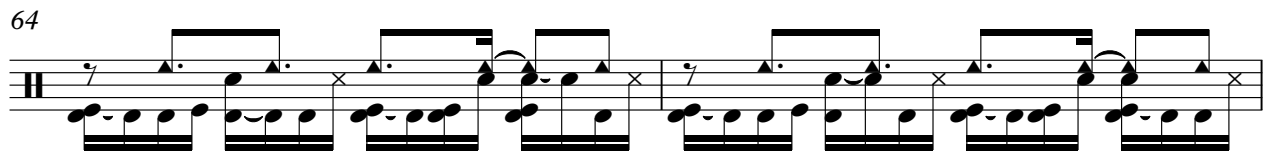

66

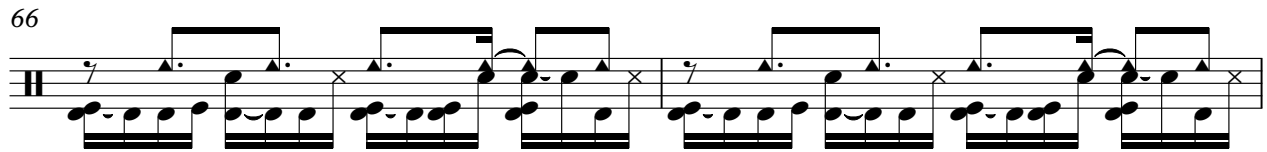

68

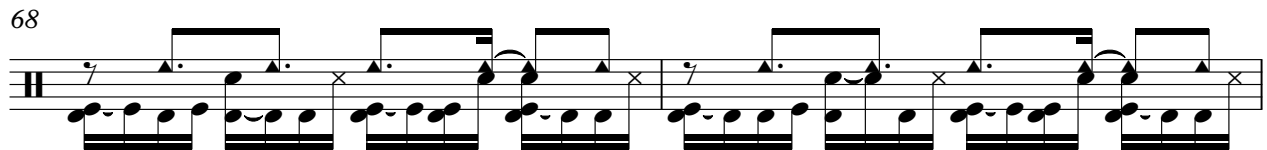

70

72

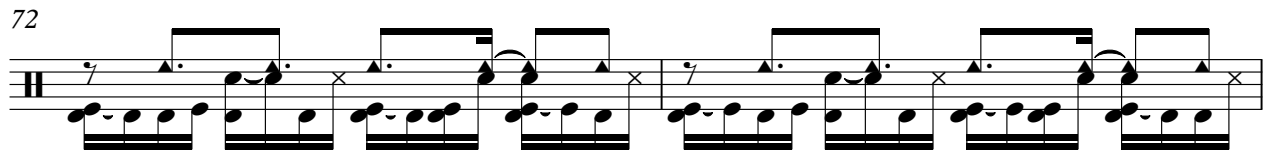

74

76

78

80

DRUMS

82

84

86

JAZZ GTR

Sly & The Family Stone - Family Affair

♩ = 115,002014

31

37

42

23

68

72

75

5

83

3

Sly & The Family Stone - Family Affair

MELODY

♩ = 115,002014

11

15

18

22

26

29

43

47

51

55

V.S.

2

MELODY

59

63

76

♩ = 115,002014

3

7

10

13

16

19

22

25

28

32

V.S.

36

39

42

45

48

51

54

57

60

64

E.PIANO 1

Sly & The Family Stone - Family Affair

♩ = 115,002014

6

10

16

24

32

36

V.S.

40

44

52

60

67

70

74

78

81

84

E.PIANO 2

Sly & The Family Stone - Family Affair

♩ = 115,002014

3 2 2

13

19

26

31

35

V.S.

39

43

47

50

55

61

66

70

73

77

BASS&LEAD

Sly & The Family Stone - Family Affair

♩ = 115,002014

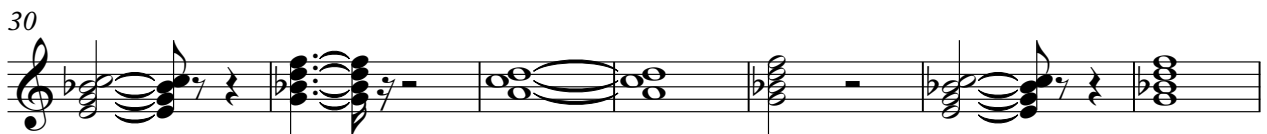

V.S.

59

65

73

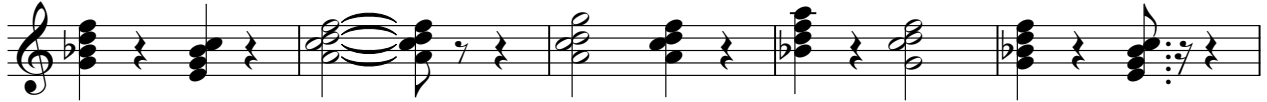

78

81

84

86

2

♩ = 115,002014

3

8

13 16

32 26

61

66 3

73

78 2

84 2