

# Smash Mouth - Walking On The Sun

♩ = 123,000221

5

9

vocals

drums

guitar

bass

13

vocals

drums

guitar

bass

vocals

17

vocals

drums

guitar

bass

vocals

21

vocals

drums

guitar

guitar  
T  
A  
B

guitar  
T  
A  
B

bass

25

vocals

drums

guitar

guitar  
T  
A  
B

guitar  
T  
A  
B

bass

28

vocals

drums

guitar

guitar

guitar

bass

31

vocals

drums

guitar

guitar

guitar

bass

organ

35

vocals

drums

guitar

guitar

guitar

bass

chorus

organ

TAB  
4 2 4 4 4      4 4 3 3 4 4

TAB  
4 2 4 4 4      4 4 3 3 4 4

39

vocals

drums

guitar

bass

chorus

43

vocals

drums

guitar

bass

chorus

vocals

47

vocals

drums

guitar

bass

vocals

51

vocals

drums

guitar

guitar  
T  
A  
B

guitar  
T  
A  
B

bass

chorus

55

vocals

drums

guitar

guitar  
T  
A  
B

guitar  
T  
A  
B

bass

chorus

58

vocals

drums

guitar

guitar

guitar

bass

chorus

61

vocals

drums

guitar

guitar

bass

chorus

organ

contrabass

65

vocals

drums

guitar

guitar

bass

chorus

organ

contrabass

69

vocals

drums

guitar

bass

73

vocals

drums

guitar

guitar

bass

organ

3

76

vocals

drums

guitar

guitar

guitar

bass

organ

3

79

vocals

drums

guitar

bass

organ

83

vocals

drums

guitar

guitar TAB

guitar TAB

bass

chorus

organ

86

vocals

drums

guitar

guitar

guitar

bass

chorus

89

vocals

drums

guitar

guitar

guitar

bass

chorus

92

vocals

drums

guitar

guitar

guitar

bass

chorus

organ

contrabass

- guitar (TAB):** Two guitar tabs showing fret numbers for the top and bottom strings. The top string frets are 6, 4, 2, 4, 4, 3, 4, 4, 4, 3, 3. The bottom string frets are 6, 4, 4, 4, 4, 4, 4, 4, 4, 4, 4.

95

vocals

drums

guitar

guitar

guitar

bass

chorus

organ

contrabass

98

vocals

drums

guitar

guitar

guitar

bass

chorus

organ

contrabass

# Smash Mouth - Walking On The Sun

vocals

♩ = 123,000221

7

11

15

19

23

27

30

32

2

36

80

84

87

90

93

97

99

# Smash Mouth - Walking On The Sun

drums

♩ = 123,000221

5

9

13

17

21

25

29

33

37

V.S.

41

45

49

53

57

61

65

69

73

77

81

85

89

93

97

99

guitar

# Smash Mouth - Walking On The Sun

♩ = 123,000221

guitar

# Smash Mouth - Walking On The Sun

♩ = 123,000221

8

12

16

20

24

28

33

38

42

46

V.S.

50

54

58

78

82

86

90

95

98

# Smash Mouth - Walking On The Sun

guitar

♩ = 123,000221  
**4**

E				
B				
G				
D	[Bar 8: Full bar rest]			
A	4	2 4	3 3 4 4	1 3 3 4 4
E	4	4	4 4	4 4
A				

8

**15**

T				
A	1 3 3 4 4	[Bar 15: Full bar rest]		4 3 1
B	4 4			1 2 4 4 3 4 4

26

T				
A	4 3 3 4 4	2 4 4 3 4 4	4 3 3 4 4	2 4 4 3 4 4
B	4 4	4 4	4 4	4 4

30

T				
A	4 3 3 4 4	2 4 4 3 4 4	4 2 4 4 3 4 4	4 3 3 4 4
B	4 4	4 4	4 4	4 4

35

**15**

T				
A	4 2 4 4 3 4 4	4 3 3 4 4	[Bar 53: Full bar rest]	
B	4 4	4 4		4 3 1

53

T				
A	1 2 4 4 3 4 4	4 3 3 4 4	4 2 4 4 3 4 4	4 3 3 4 4
B	4 4	4 4	4 4	4 4

57

T				
A	4 2 4 4 3 4 4	4 3 3 4 4	4 2 4 4 3 4 4	4 2 4 4 3 4 4
B	4 4	4 4	4 4	4 4

62

T				
A	4 3 3 4 4	2 4 4 3 4 4	4 3 3 4 4	2 4 4 3 4 4
B	4 4	4 4	4 4	4 4

66

**4**

T				
A	4 3 3 4 4	2 4 4 3 4 4	[Bar 74: Full bar rest]	
B	4 4	4 4		4 2 3 3 4 4

74

**7**

T					
A	1 3 3 4 4	2 3 3 4 4	1 3 3 4 4	[Bar 81: Full bar rest]	
B	4 4	4 4	4 4		

2 84

guitar

T					
A					
B	6	4 2 4 4 3 4	4 4 3 3 4 4	4 2 4 4 3 4	4 4 3 3 4 4

89

T					
A					
B	4 2 4 4 3 4	4 4 3 3 4 4	4 2 4 4 3 4	6	4 2 4 4 3 4

94

T				
A				
B	4 4 3 3 4 4	4 2 4 4 3 4	4 4 3 3 4 4	4 2 4 4 3 4

98

T				
A				
B	4 4 3 3 4 4	4 2 4 4 3 4	4 4 3 3 1 1 4 6 9	1 4

# Smash Mouth - Walking On The Sun

guitar

♩ = 123,000221  
**23**

E			
B			
G			
D	-----	4 3 1	1 2 4 4 3
A			4 4 4 4
E			4 4 4 4
A			

27

T			
A			
B	4 2 4 4 3	4 3 3	4 3 3
	4 4 4 4	4 4 4 4	4 4 4 4

31

T				
A				
B	4 2 4 4 3	4 2 4 3 3	4 3 3	4 2 3 3
	4 4 4 4	4 4 4 4	4 4 4 4	4 4 4 4
		6		

36

**15**

T				
A	4 3 3	-----	4 3 1	1 2 4 4 3
B	4 4 4 4			4 4 4 4

54

T			
A	4 3 3		
B	4 4 4 4	4 2 4 4 3	4 3 3
	4 4 4 4	4 4 4 4	4 4 4 4

58

T				
A	4 3 3			
B	4 4 4 4	4 2 4 4 3	4 2 4 4 3	4 3 3
	4 4 4 4	4 4 4 4	4 4 4 4	4 4 4 4
		6		

63

T			
A			
B	4 2 4 4 3	4 3 3	4 3
	4 4 4 4	4 4 4 4	4 4 4 4

66

**15**

T			
A	4 3 3		-----
B	4 4 4 4	4 2 4 4 3	
	4 4 4 4	4 4 4 4	
		6	

2 84

guitar

T					
A					
B	6	4 2 4 4 3 4	4 4 3 3 4 4	4 2 4 4 3 4	4 4 3 3 4 4

89

T					
A					
B	4 2 4 4 3 4	4 4 3 3 4 4	4 2 4 4 3 4	6	4 2 4 4 3 4

94

T				
A				
B	4 4 3 3 4 4	4 2 4 4 3 4	4 4 3 3 4 4	4 2 4 4 3 4

98

T				
A				
B	4 4 3 3 4 4	4 2 4 4 3 4	4 4 3 3 1 1 4 6 9	1 4

54

# Smash Mouth - Walking On The Sun

bass

♩ = 123,000221

7

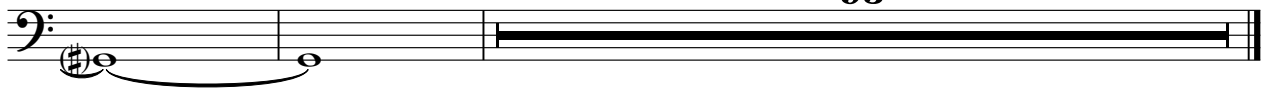

93

2

organ

93

97

99

vocals

# Smash Mouth - Walking On The Sun

♩ = 123,000221

**15**

**19**

**23**

**45**

**48**

**53**

# Smash Mouth - Walking On The Sun

contrabass

♩ = 123,000221

**60**

60 61 62

**63**

63 64 65 66

**67**

**24**

67 68 69 70

**95**

95 96 97

**98**

98 99 100