

# Smokey & The Miracles Robinson - Beeing With You

♩ = 200,000000 ♩ = 108,002052

Alto Saxophone

Alto Saxophone

0376WTHU

Percussion

Vibraphone

Jazz Guitar

Electric Guitar

Electric Bass

Alto

Electric Piano

FM Synth

Tape Sampler Keyboard [Strings]

FX 5 (Brightness)

♩ = 200,000000 ♩ = 108,002052

Violoncello

Telephone

4

Alto Sax.

Perc.

J. Gtr.

E. Bass

E. Piano

FM

Vc.

6

7

Alto Sax.

Alto Sax.

Perc.

J. Gtr.

E. Bass

A.

E. Piano

FM

Tape Smp. Str

Vc.

Tel.

9

Alto Sax.

Alto Sax.

Perc.

J. Gtr.

E. Bass

A.

E. Piano

FM

Tape Smp. Str

Vc.

Tel.

Musical score for page 6, featuring instruments: Alto Sax., Perc., E. Gtr., E. Bass, A., E. Piano, FM, Tape Smp. Str., Vc., and Tel.

- E. Gtr.:** Plays a series of chords, including B-flat3, D4, F4 and B-flat3, D4, F4, A4.
- E. Bass:** Plays a bass line with notes B-flat3, D4, F4, and A4.
- A.:** Plays a chord of B-flat3, D4, F4.
- E. Piano:** Plays a chord of B-flat3, D4, F4.
- FM:** Plays a chord of B-flat3, D4, F4.
- Tape Smp. Str.:** Plays a chord of B-flat3, D4, F4.
- Vc.:** Plays a chord of B-flat3, D4, F4.
- Tel.:** Plays a single note B-flat4.

13

Alto Sax.

Perc.

J. Gtr.

E. Gtr.

E. Bass

FM

15

Alto Sax.

Perc.

J. Gtr.

E. Gtr.

E. Bass

E. Piano

FM

17

Alto Sax.

Perc.

E. Gtr.

E. Bass

FM

19

Alto Sax.

Perc.

E. Gtr.

E. Bass

E. Piano

FM

21

Alto Sax.

Perc.

J. Gtr.

E. Gtr.

E. Bass

E. Piano

FM

23

Alto Sax.

Perc.

J. Gtr.

E. Gtr.

E. Bass

E. Piano

FM

25

Alto Sax.

Perc.

E. Gtr.

E. Bass

E. Piano

FM

♩ = 109,003906

27

29

Alto Sax.

Perc.

Vib.

E. Gtr.

E. Bass

A.

FM

Tape Smp. Str

Vc.

- Alto Sax.**: Measure 29 contains a melodic line with eighth and quarter notes. Measure 30 continues with a similar melodic line.
- Perc.**: Measure 29 features a complex rhythmic pattern with eighth and sixteenth notes. Measure 30 continues with a similar pattern.
- Vib.**: Measure 29 has a melodic line with eighth and quarter notes. Measure 30 continues with a similar melodic line.
- E. Gtr.**: Measure 29 features a rhythmic pattern of eighth notes with chords. Measure 30 continues with a similar pattern.
- E. Bass**: Measure 29 has a melodic line with eighth and quarter notes. Measure 30 continues with a similar melodic line.
- A.**: Measure 29 has a sustained chord. Measure 30 has a sustained chord.
- FM**: Measure 29 has a sustained chord. Measure 30 has a sustained chord.
- Tape Smp. Str**: Measure 29 has a sustained chord. Measure 30 has a sustained chord.
- Vc.**: Measure 29 has a sustained chord. Measure 30 has a sustained chord.

31

Alto Sax.

Perc.

Vib.

E. Gtr.

E. Bass

A.

FM

Tape Smp. Str

Vc.

33

Alto Sax.

Perc.

Vib.

E. Gtr.

E. Bass

A.

FM

Tape Smp. Str

Vc.

- Alto Sax.**: Treble clef, key signature of one flat. Measure 33 contains a melodic line with eighth and quarter notes. Measure 34 contains a sustained chord.
- Perc.**: Two staves. The top staff uses a drum set notation with 'x' marks for cymbals and vertical lines for other drums. The bottom staff shows a bass line with eighth and quarter notes.
- Vib.**: Treble clef, key signature of one flat. Measure 33 contains a melodic line with eighth and quarter notes. Measure 34 contains a sustained chord.
- E. Gtr.**: Treble clef, key signature of one flat. Measure 33 contains a rhythmic pattern of eighth notes with a slash through the stem. Measure 34 contains a sustained chord.
- E. Bass**: Bass clef, key signature of one flat. Measure 33 contains a melodic line with eighth and quarter notes. Measure 34 contains a sustained chord.
- A.**: Treble clef, key signature of one flat. Measure 33 contains a sustained chord. Measure 34 contains a sustained chord.
- FM**: Bass clef, key signature of one flat. Measure 33 contains a sustained chord. Measure 34 contains a sustained chord.
- Tape Smp. Str**: Treble and Bass clefs, key signature of one flat. Measure 33 contains a sustained chord. Measure 34 contains a sustained chord.
- Vc.**: Bass clef, key signature of one flat. Measure 33 contains a sustained chord. Measure 34 contains a sustained chord.

35

Alto Sax.

Perc.

Vib.

E. Gtr.

E. Bass

A.

FM

Tape Smp. Str

FX 5

Vc.

37

Alto Sax.

Perc.

Vib.

E. Gtr.

E. Bass

E. Piano

FM

Tape Smp. Str

FX 5

Vc.

39

Alto Sax.

Perc.

Vib.

E. Gtr.

E. Bass

E. Piano

FM

Tape Smp. Str

FX 5

Vc.

41

Alto Sax.

Perc.

Vib.

E. Gtr.

E. Bass

E. Piano

FM

Tape Smp. Str

FX 5

Vc.

♩ = 108,002052

43

Alto Sax.

Perc.

E. Gtr.

E. Bass

E. Piano

FM

Tape Smp. Str

FX 5

Vc.

♩ = 108,002052

45

Alto Sax.

Perc.

E. Gtr.

E. Bass

FM

Tape Smp. Str

Vc.

47

Alto Sax.

Perc.

E. Gtr.

E. Bass

E. Piano

FM

Tape Smp. Str

Vc.

- Alto Sax.**: Melodic line in treble clef, starting with a slur over the first two measures.
- Perc.**: Complex rhythmic pattern in a percussion clef, featuring 'x' marks for cymbals and various note values.
- E. Gtr.**: Chordal accompaniment in treble clef, primarily using chords with a slash and a tilde (~).
- E. Bass**: Walking bass line in bass clef, moving between the first and second positions.
- E. Piano**: Sparse accompaniment in treble clef, with a slur over the second measure.
- FM**: Fretless Bass part in treble clef, showing two chords.
- Tape Smp. Str**: Tape Sample Strings in grand staff, featuring a sustained chord in the bass register.
- Vc.**: Violoncello part in bass clef, consisting of four notes.

49

Alto Sax.

Perc.

E. Gtr.

E. Bass

FM

Tape Smp. Str

Vc.

51

Alto Sax. Perc. Vib. E. Gtr. E. Bass E. Piano FM Tape Smp. Str FX 5 Vc.

Detailed description of the musical score: The score is for a jazz ensemble. It consists of ten staves. The Alto Saxophone part (top) starts with a melodic line in the first measure, followed by a rest in the second. The Percussion part features a complex rhythmic pattern with 'x' marks indicating specific hits. The Vibraphone part has a rest in the first measure and a melodic line in the second. The Electric Guitar part plays a rhythmic accompaniment with chords. The Electric Bass part provides a steady bass line. The Electric Piano part has a few chords in the second measure. The FM (Frequency Modulation) part has two chords. The Tape Sample String part has a sustained chord in the second measure. The FX 5 part has a melodic line in the second measure. The Violoncello part has a rest in the first measure and a melodic line in the second.

53

Alto Sax.

Perc.

Vib.

E. Gtr.

E. Bass

E. Piano

FM

Tape Smp. Str

FX 5

Vc.

55

Alto Sax.

Perc.

Vib.

E. Gtr.

E. Bass

E. Piano

FM

Tape Smp. Str

FX 5

Vc.

57

Alto Sax.

Perc.

Vib.

E. Gtr.

E. Bass

E. Piano

FM

Tape Smp. Str

FX 5

Vc.

59

Alto Sax.

Perc.

J. Gtr.

E. Gtr.

E. Bass

A.

E. Piano

FM

Tape Smp. Str

FX 5

Vc.

61

63

Alto Sax.

Alto Sax.

Perc.

J. Gtr.

E. Bass

A.

E. Piano

FM

Tape Smp. Str

Vc.

Tel.

Detailed description of the musical score: The score is for measures 63 and 64. Measure 63 starts with a treble clef and a key signature of one flat. The Alto Sax parts play a melodic line. The Percussion part has a complex rhythmic pattern with many 'x' marks. The J. Gtr. part plays a melodic line with a flat. The E. Bass part plays a bass line. The A. part has a whole rest. The E. Piano part has a few notes. The FM part has a whole rest. The Tape Smp. Str part has a whole rest. The Vc. part has a whole rest. The Tel. part has a whole rest. Measure 64 continues the melodic lines and has a long fermata at the end.

65

Alto Sax.

Alto Sax.

Perc.

J. Gtr.

E. Gtr.

E. Bass

A.

E. Piano

FM

Tape Smp. Str

Vc.

Tel.

67

Alto Sax.

Alto Sax.

Perc.

Vib.

E. Gtr.

E. Bass

A.

E. Piano

FM

Tape Smp. Str

Vc.

Tel.

♩ = 109,003906

♩ = 109,003906

69

Alto Sax.

Perc.

Vib.

E. Gtr.

E. Bass

FM

Tape Smp. Str

Vc.

71

Alto Sax.

Perc.

Vib.

E. Gtr.

E. Bass

FM

Tape Smp. Str

Vc.

73

Alto Sax.

Perc.

Vib.

E. Gtr.

E. Bass

FM

Tape Smp. Str

Vc.

75

Alto Sax.

Perc.

Vib.

J. Gtr.

E. Gtr.

E. Bass

FM

Tape Smp. Str

FX 5

Vc.

77

Alto Sax.

Perc.

Vib.

J. Gtr.

E. Gtr.

E. Bass

E. Piano

FM

Tape Smp. Str

FX 5

Vc.

Detailed description of the musical score: The score is for page 36, starting at measure 77. It features ten staves. The Alto Saxophone part has a melodic line with eighth and quarter notes. The Percussion part includes a complex rhythmic pattern with various note values and rests. The Vibraphone part is mostly silent. The Jazz Guitar part has a rhythmic pattern with eighth notes and slurs. The Electric Guitar part has a rhythmic pattern with eighth notes and slurs. The Electric Bass part has a melodic line with eighth and quarter notes. The Electric Piano part has a few notes with a long sustain. The Fender Mimosas (FM) part has a few notes with a long sustain. The Tape Samples and String Ensemble part has a few notes with a long sustain. The FX 5 part has a melodic line with eighth and quarter notes. The Violoncello part has a few notes with a long sustain.

79

Alto Sax.

Perc.

Vib.

J. Gtr.

E. Gtr.

E. Bass

E. Piano

FM

Tape Smp. Str

FX 5

Vc.

Detailed description of the musical score: The score is for page 37, starting at measure 79. It features ten staves. The Alto Saxophone part has a melodic line with a half note and a quarter note. The Percussion part includes a complex rhythmic pattern with many 'x' marks. The Vibraphone part has a melodic line with a half note and a quarter note. The J. Guitar part has a rhythmic pattern with many 'x' marks. The E. Guitar part has a rhythmic pattern with many 'x' marks. The E. Bass part has a melodic line with a half note and a quarter note. The E. Piano part has a melodic line with a half note and a quarter note. The FM part has a melodic line with a half note and a quarter note. The Tape Smp. Str part has a melodic line with a half note and a quarter note. The FX 5 part has a melodic line with a half note and a quarter note. The Vc. part has a melodic line with a half note and a quarter note.

81

Alto Sax.

Perc.

Vib.

J. Gtr.

E. Gtr.

E. Bass

E. Piano

FM

Tape Smp. Str

FX 5

Vc.

♩ = 108,002052

83

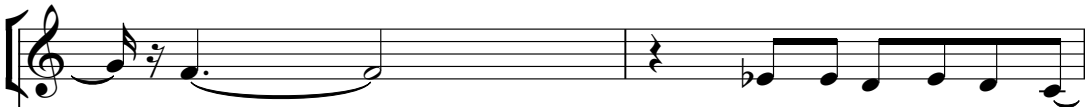
Alto Sax. 

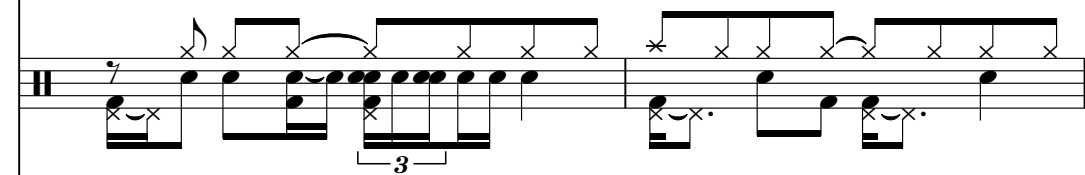
Perc. 

J. Gtr. 

E. Gtr. 

E. Bass 

E. Piano 

FM 

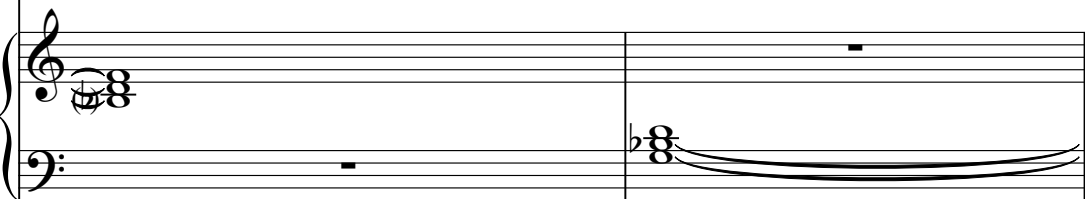
Tape Smp. Str 

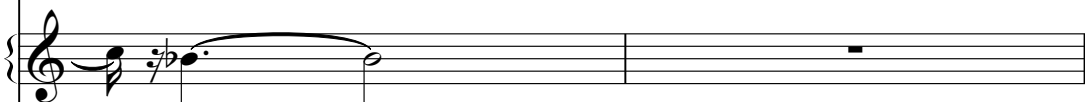
FX 5 

Vc. 

♩ = 108,002052

85

Alto Sax.

Perc.

E. Gtr.

E. Bass

FM

Tape Smp. Str

Vc.

87

Alto Sax.

Perc.

E. Gtr.

E. Bass

E. Piano

FM

Tape Smp. Str

Vc.

89

Alto Sax.

Perc.

E. Gtr.

E. Bass

FM

Tape Smp. Str

Vc.

- Alto Sax.**: Measure 89 starts with a quarter rest, followed by a quarter note Bb, a quarter note C, a quarter note D, and a quarter note E. Measure 90 starts with a quarter rest, followed by a quarter note Bb, a quarter note C, a quarter note D, and a quarter note E.
- Perc.**: Measure 89 features a complex rhythmic pattern with eighth and sixteenth notes and rests. Measure 90 continues this pattern.
- E. Gtr.**: Measure 89 has a quarter rest, followed by a quarter note Bb, a quarter note C, a quarter note D, and a quarter note E. Measure 90 has a quarter rest, followed by a quarter note Bb, a quarter note C, a quarter note D, and a quarter note E.
- E. Bass**: Measure 89 starts with a quarter note Bb, followed by a quarter note C, a quarter note D, and a quarter note E. Measure 90 starts with a quarter note Bb, followed by a quarter note C, a quarter note D, and a quarter note E.
- FM**: Measure 89 has a quarter note Bb, followed by a quarter note C, a quarter note D, and a quarter note E. Measure 90 has a quarter note Bb, followed by a quarter note C, a quarter note D, and a quarter note E.
- Tape Smp. Str**: Measure 89 has a quarter note Bb, followed by a quarter note C, a quarter note D, and a quarter note E. Measure 90 has a quarter note Bb, followed by a quarter note C, a quarter note D, and a quarter note E.
- Vc.**: Measure 89 has a quarter note Bb, followed by a quarter note C, a quarter note D, and a quarter note E. Measure 90 has a quarter note Bb, followed by a quarter note C, a quarter note D, and a quarter note E.

91

Alto Sax. Perc. Vib. E. Gtr. E. Bass E. Piano FM Tape Smp. Str FX 5 Vc.

Detailed description of the musical score for measures 91 and 92:

93

Alto Sax.

Perc.

Vib.

E. Gtr.

E. Bass

E. Piano

FM

Tape Smp. Str

FX 5

Vc.

95

97

Alto Sax.

Perc.

Vib.

E. Gtr.

E. Bass

E. Piano

FM

Tape Smp. Str

FX 5

Vc.

99

Alto Sax.

Perc.

Vib.

J. Gtr.

E. Gtr.

E. Bass

A.

E. Piano

FM

Tape Smp. Str

FX 5

Vc.

101

Alto Sax.

Perc.

Vib.

E. Gtr.

E. Bass

A.

E. Piano

FM

Tape Smp. Str

FX 5

103

- Perc.**: Rhythmic accompaniment in a drum set notation.
- Vib.**: Vibraphone accompaniment in treble clef.
- J. Gtr.**: Jazz guitar accompaniment in treble clef.
- E. Gtr.**: Electric guitar accompaniment in treble clef.
- A.**: Arranger's part in treble clef.

105

Alto Sax.

Perc.

Vib.

J. Gtr.

E. Gtr.

E. Bass

A.

E. Piano

FM

Tape Smp. Str

FX 5

Detailed description of the musical score: The score is for page 50, starting at measure 105. It features ten staves. The Alto Saxophone part (top) plays a melodic line in B-flat major. The Percussion part includes a snare drum pattern and a cymbal. The Vibraphone part has a melodic line. The Jazz Guitar part has a rhythmic pattern. The Electric Guitar part has a chordal accompaniment. The Electric Bass part has a bass line. The Alto Saxophone part (A.) has a melodic line. The Electric Piano part has a chordal accompaniment. The FM part has a melodic line. The Tape Sample String part has a melodic line. The FX 5 part has a melodic line.

107

Alto Sax.

Perc.

Vib.

J. Gtr.

E. Gtr.

E. Bass

A.

E. Piano

FM

Tape Smp. Str

FX 5

109

Alto Sax.

Perc.

Vib.

J. Gtr.

E. Gtr.

E. Bass

A.

E. Piano

FM

Tape Smp. Str

FX 5

Detailed description of the musical score: The score is for page 52, starting at measure 109. It features ten staves. The Alto Sax staff has a treble clef and a key signature of one flat, with a melodic line. The Percussion staff uses a drum set notation with various rhythms. The Vibraphone staff has a treble clef and a key signature of one flat, with a melodic line. The Jazz Guitar staff has a treble clef and a key signature of one flat, with a melodic line. The Electric Guitar staff has a treble clef and a key signature of one flat, with a melodic line. The Electric Bass staff has a bass clef and a key signature of one flat, with a melodic line. The Acoustic staff has a treble clef and a key signature of one flat, with a melodic line. The Electric Piano staff has a treble clef and a key signature of one flat, with a melodic line. The FM staff has a treble clef and a key signature of one flat, with a melodic line. The Tape Sample String staff has a bass clef and a key signature of one flat, with a melodic line. The FX 5 staff has a treble clef and a key signature of one flat, with a melodic line.

111

- Perc.:** Percussion part with a drum set icon, including snare, hi-hat, and bass drum patterns.

113

Alto Sax.

Perc.

Vib.

J. Gtr.

E. Gtr.

E. Bass

A.

E. Piano

FM

Tape Smp. Str

FX 5

114 ♩ = 85,000282

115

Alto Sax.

Perc.

Vib.

E. Bass

E. Piano

FM

Tape Smp. Str

FX 5

116

Alto Sax.

Alto Saxophone

Smokey & The Miracles Robinson - Beeing With You

♪ = 200,000000    ♩ = 108,002052

6

11

♪ = 109,003906    ♩ = 108,002052

15                      16                      18

62

67

♪ = 109,003906                      ♩ = 108,002052                      ♩ = 190,000000

15    29

114

♪ = 85,000282

2    2

48

52

56

61

67

♩ = 109,003906

72

76

81

♩ = 108,002052

86

90

94

98

103

108

114

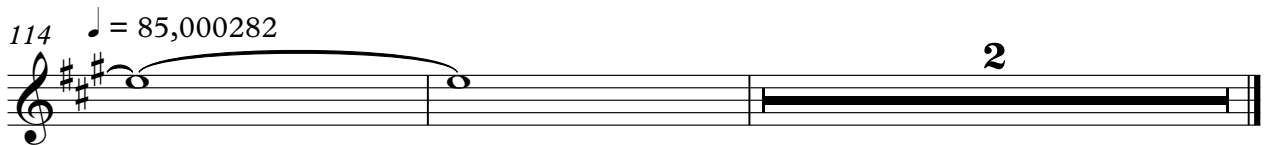

2

33

36

39

42  $\text{♩} = 108,002052$

45

48

51

54

57

60

Percussion

63

66  $\text{♩} = 109,003906$

69

72

75

78

81

84  $\text{♩} = 108,002052$

87

90

V.S.

Percussion

93

96

99

102

105

108

111

114

115

116

Vibraphone

Smokey & The Miracles Robinson - Beeing With You

♩ = 200,000000   ♩ = 108,002052

6 **22**

32

38 **8**   ♩ = 108,002052

52 **2**   **10**

68   ♩ = 109,003906

73

79

84   ♩ = 108,002052   **8**   **2**

2

96

Vibraphone

103

109

9000000

114

85,000282

2

♩ = 200,000000 ♩ = 108,002052

5

7

9

14

22

44

62

65

♩ = 109,003906

♩ = 109,003906

76

79

82

$\text{♩} = 108,002052$

**15**

99

**2**

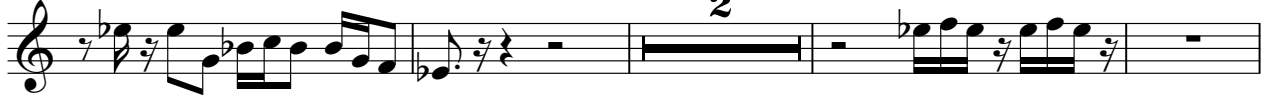

105

110

$\text{♩} = 100,000,0001709$

114  $\text{♩} = 85,000282$

**2**

**2**

Electric Guitar

Smokey & The Miracles Robinson - Beeing With You

♩ = 200,000000 ♩ = 108,002052

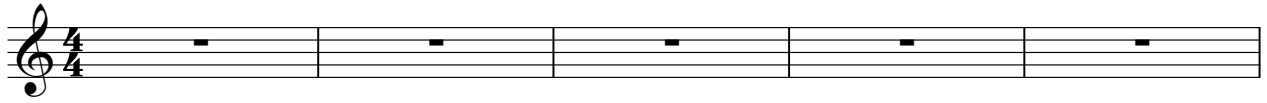

V.S.

44 ♩ = 108,002052

48

52

56

60

69

72

75

79

83

♩ = 108,002052

87

91

95

99

103

107

111

$\text{♩} = 100,090,0001709$

114  $\text{♩} = 85,000282$

Electric Bass

Smokey & The Miracles Robinson - Beeing With You

♩ = 200,000000    ♩ = 108,002052

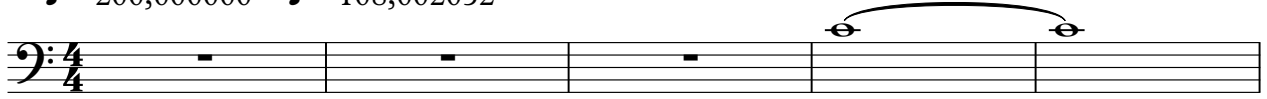

6

13

18

22

27

♩ = 109,003906

32

37

42

♩ = 108,002052

46

V.S.

51

56

61

68 ♩ = 109,003906

73

78

83

♩ = 108,002052

87

92

97

102

107

111

$\text{♩} = 109,900000709$

114  $\text{♩} = 85,000282$

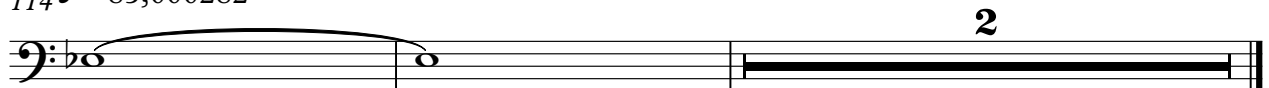

Smokey & The Miracles Robinson - Beeing With You

Alto

♩ = 200,000000 ♩ = 108,002052

6 **2** **16** ♩ = 109,003906

30 **8**

44 ♩ = 108,002052 **16**

67 ♩ = 109,003906 **16** ♩ = 108,002052 **16**

102

108 ♩ = 100,000100

114 ♩ = 85,000282 **2** **2**

Electric Piano

Smokey & The Miracles Robinson - Beeing With You

♩ = 200,000000 ♩ = 108,002052

6

11

20

26

39

47

54

60

♩ = 200,000000   ♩ = 108,002052

6

13

18

23

28 ♩ = 109,003906

36

43 ♩ = 108,002052

FM Synth

3  
♩ = 109,000,000

111

114 ♩ = 85,000,282

Smokey & The Miracles Robinson - Beeing With You  
Tape Sampler Keyboard [Strings]

♪ = 200,000000   ♩ = 108,002052

6 ♪ = 109,003906

30

39 ♪ = 108,002052

48

55

2

Tape Sampler Keyboard [Strings]

♩ = 109,003906

64

73

82

♩ = 108,002052

91

99

105

110

♩ = 110,0001709

114

♩ = 85,000282

2

Violoncello

Smokey & The Miracles Robinson - Beeing With You

♩ = 200,000000    ♩ = 108,002052

6 **15**

27 ♩ = 109,003906

34

41 ♩ = 108,002052

49

57

66 ♩ = 109,003906

74

79 ♩ = 108,002052

Telephone

Smokey & The Miracles Robinson - Beeing With You

♪ = 200,000000    ♪ = 108,002052

