

♩ = 200,000000 ♩ = 131,001511

Piccolo in D♭

Oboe

Baritone Saxophone

Percussion

Vibraphone
7418CLWN

Kora

Acoustic Bass

Harpichord

FX 5 (Brightness)

♩ = 200,000000 ♩ = 131,001511

5

D♭ Picc.

Ob.

Bari. Sax.

Perc.

Hpsd.

7

Db Picc.
Ob.
Bari. Sax.
Perc.
Kora
A. Bass
Hpsd.

9

Bari. Sax.
Perc.
Vib.
Kora
A. Bass
Hpsd.

12

Bari. Sax.

Perc.

Vib.

Kora

A. Bass

Hpsd.

15

Bari. Sax.

Perc.

Vib.

Kora

A. Bass

Hpsd.

17

Bari. Sax.

Perc.

Vib.

Kora

A. Bass

Hpsd.

19

Bari. Sax.

Perc.

Vib.

Kora

A. Bass

Hpsd.

22

Bari. Sax.

Perc.

Vib.

Kora

A. Bass

Hpsd.

24

Perc.

Vib.

A. Bass

Hpsd.

FX 5

26

Perc. Vib. A. Bass Hpsd. FX 5

28

Perc. Vib. A. Bass Hpsd. FX 5

30

Perc. Vib. A. Bass Hpsd. FX 5

32

34

36

Db Picc.
Ob.
Bari. Sax.
Perc.
Vib.
Hpsd.

38

Db Picc.
Ob.
Bari. Sax.
Perc.
Vib.
A. Bass
Hpsd.

40

Bari. Sax.

Perc.

Vib.

Kora

A. Bass

Hpsd.

43

Bari. Sax.

Perc.

Vib.

Kora

A. Bass

Hpsd.

45

Bari. Sax.

Perc.

Vib.

Kora

A. Bass

Hpsd.

48

Bari. Sax.

Perc.

Vib.

Kora

A. Bass

Hpsd.

50

Bari. Sax.

Perc.

Vib.

Kora

A. Bass

Hpsd.

FX 5

52

Bari. Sax.

Perc.

Vib.

Kora

A. Bass

Hpsd.

FX 5

54

Bari. Sax.

Perc.

Vib.

Kora

A. Bass

Hpsd.

FX 5

56

Perc.

Vib.

A. Bass

Hpsd.

FX 5

58

Perc. Vib. A. Bass Hpsd. FX 5

60

Perc. Vib. A. Bass Hpsd. FX 5

62

Perc. Vib. A. Bass Hpsd. FX 5

64

66

68

Db Picc.
Ob.
Bari. Sax.
Perc.
Vib.
Hpsd.

70

Db Picc.
Ob.
Bari. Sax.
Perc.
Vib.
A. Bass
Hpsd.

72

Bari. Sax.

Perc.

Vib.

Kora

A. Bass

Hpsd.

FX 5

74

Bari. Sax.

Perc.

Vib.

Kora

A. Bass

Hpsd.

FX 5

76

Bari. Sax.

Perc.

Vib.

Kora

A. Bass

Hpsd.

FX 5

78

Bari. Sax.

Perc.

Vib.

Kora

A. Bass

Hpsd.

FX 5

80

Db Picc.
Ob.
Bari. Sax.
Perc.
Vib.
A. Bass
Hpsd.
FX 5

82

Db Picc.
Bari. Sax.
Perc.
Vib.
Kora
A. Bass
Hpsd.

84

Db Picc.
Bari. Sax.
Perc.
Vib.
Kora
A. Bass
Hpsd.
FX 5

86

Db Picc.
Bari. Sax.
Perc.
Vib.
Kora
A. Bass
Hpsd.
FX 5

89

Db Picc.
Bari. Sax.
Perc.
Vib.
Kora
A. Bass
Hpsd.
FX 5

93

Db Picc.
Bari. Sax.
Perc.
Vib.
Kora
A. Bass
Hpsd.
FX 5

Oboe

♩ = 200,000000 ♩ = 131,001511

5

7 28

36

38

40 28

69

71 8

81 15

97 2

(c)1992 'Hands On' MIDI Software Ltd.
(c)1992 'Hands On' MIDI Software Ltd.

Baritone Saxophone

♩ = 200,000000 ♩ = 131,001511

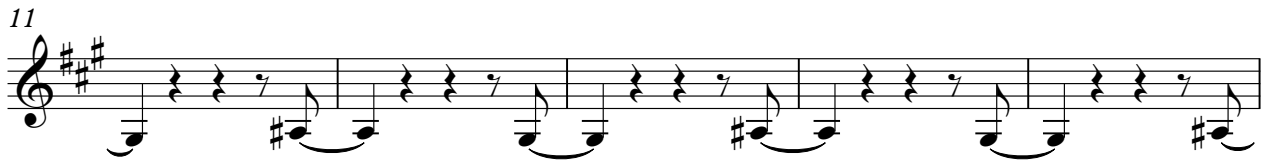

(c)1992 'Hands On' MIDI Software Ltd.
(c)1992 'Hands On' MIDI Software Ltd.

V.S.

Percussion

♩ = 200,000000 ♪ = 131,001511

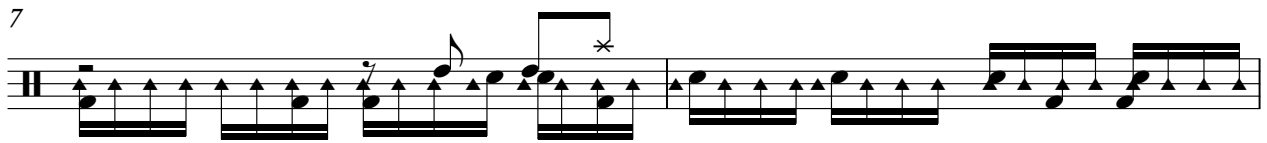
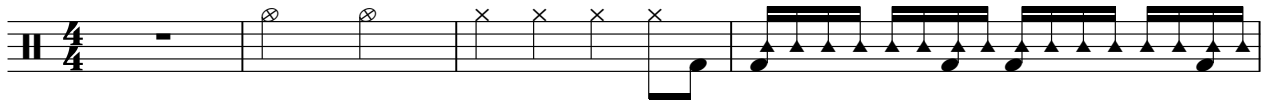

(c)1992 'Hands On' MIDI Software Ltd.
(c)1992 'Hands On' MIDI Software Ltd.

V.S.

Percussion

23

25

27

29

31

33

35

37

39

41

43

45

47

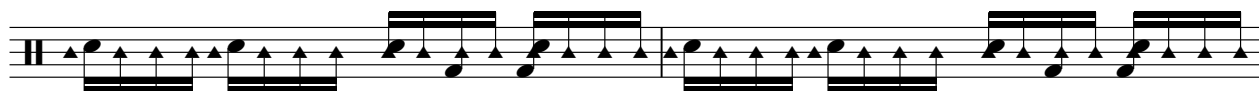

49

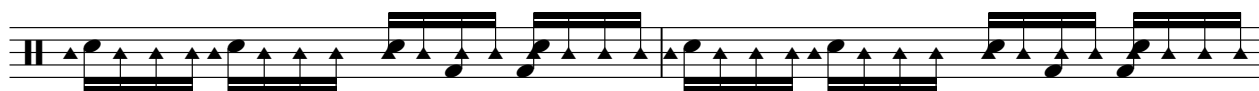

51

53

55

57

59

61

V.S.

63

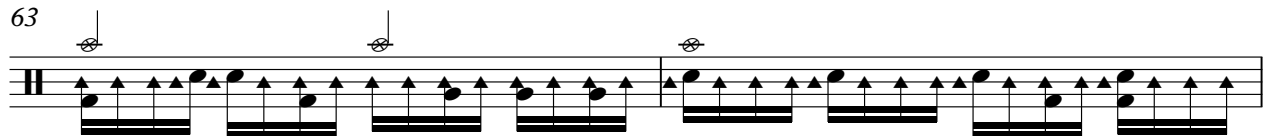

65

67

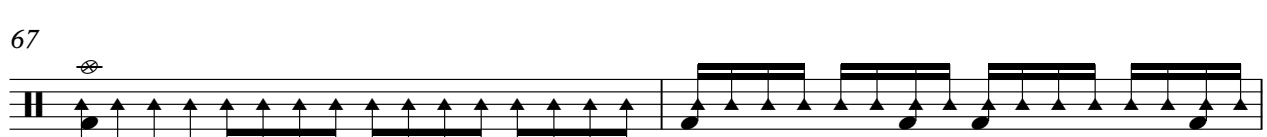

69

71

73

75

77

79

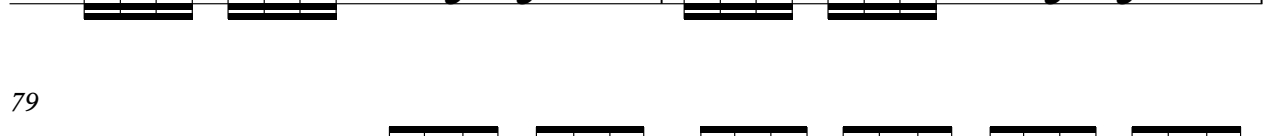

81

3

83

85

87

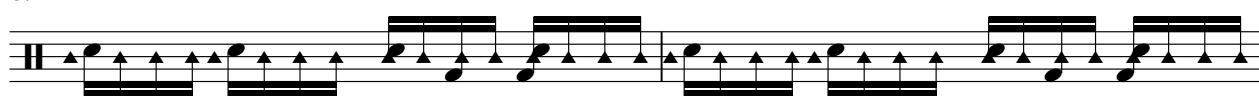

89

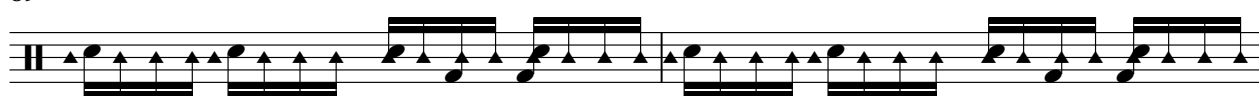

91

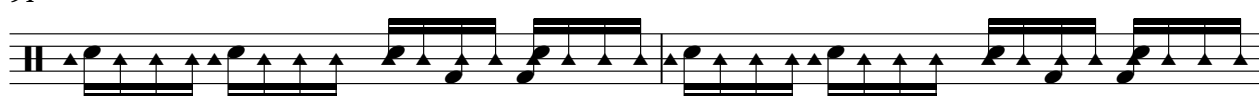

93

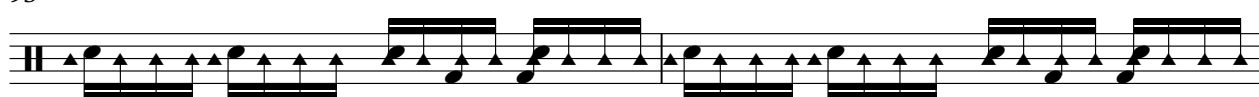

95

97

2

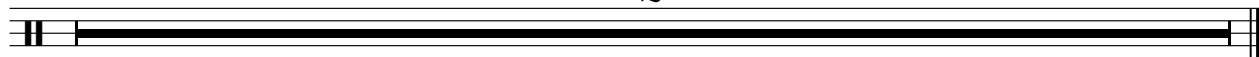

Vibraphone

♩ = 200,000000 ♩ = 131,001511
7418CLWN

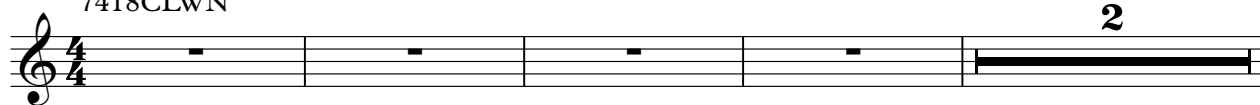

(c)1992 'Hands On' MIDI Software Ltd.
(c)1992 'Hands On' MIDI Software Ltd.

41

45

49

52

56

60

64

68

73

77

81

85

89

93

97

2

Kora

♩ = 200,000000 ♩ = 131,001511

(c)1992 'Hands On' MIDI Software Ltd.
(c)1992 'Hands On' MIDI Software Ltd.

Kora

40

44

48

52

56

67

74

78

83

87

91 Kora 3

94

97 2

Acoustic Bass

♩ = 200,000000 ♩ = 131,001511

7

11

15

19

23

27

31

34

(c)1992 'Hands On' MIDI Software Ltd.
(c)1992 'Hands On' MIDI Software Ltd.

39

43

47

51

55

59

63

66

72

76

Harpisichord

♩ = 200,000000 ♩ = 131,001511

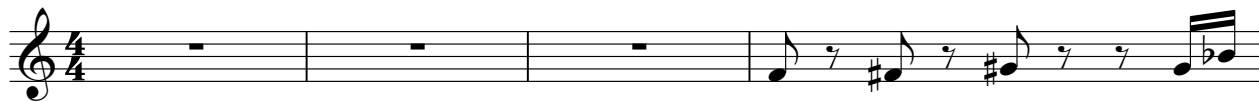

V.S.

(c)1992 'Hands On' MIDI Software Ltd.
(c)1992 'Hands On' MIDI Software Ltd.

31

35

38

41

45

50

54

59

64

68

71

75

80

84

88

92

V.S.

4

Harpsichord

97

FX 5 (Brightness)

♩ = 200,000000 ♩ = 131,001511

2

7 16

27

32 15

53

59

65 5

75

79 3

(c)1992 'Hands On' MIDI Software Ltd.
(c)1992 'Hands On' MIDI Software Ltd.

85

90

94

97

2

