

# Smokey Robinson - Something's Been Making Me Blue

♩ = 126,000130

Drums & Percussion

Acoustic Rhythm Guitar

Acoustic Rhythm Guitar

Guitar 1

Guitar 2

Bass

Vocalist Chords

This MIDI Sequence Copyright © 1998 by Neil Cassidy

4

Drums & Percussion

Acoustic Rhythm Guitar

Acoustic Rhythm Guitar

Guitar 1

Guitar 2

Bass

Vocalist Chords

6

Drums & Percussion

Acoustic Rhythm Guitar

Acoustic Rhythm Guitar

Guitar 1

Guitar 2

Bass

Vocalist Chords

8

Drums & Percussion

Acoustic Rhythm Guitar

Acoustic Rhythm Guitar

Guitar 1

Guitar 2

Bass

Vocalist Chords

Vocal

11

Drums & Percussion

Acoustic Rhythm Guitar

Acoustic Rhythm Guitar

Bass

Vocalist Chords

Vocal

13

Drums & Percussion

Acoustic Rhythm Guitar

Acoustic Rhythm Guitar

Bass

Vocalist Chords

Vocal

15

Drums & Percussion

Acoustic Rhythm Guitar

Acoustic Rhythm Guitar

Bass

Vocalist Chords

Vocal

17

Drums & Percussion

Acoustic Rhythm Guitar

Acoustic Rhythm Guitar

Bass

Vocalist Chords

Vocal

19

Drums & Percussion

Acoustic Rhythm Guitar

Acoustic Rhythm Guitar

Guitar 1

Guitar 2

Bass

Vocalist Chords

Vocal

23

Drums & Percussion

Acoustic Rhythm Guitar

Acoustic Rhythm Guitar

Guitar 1

Guitar 2

Bass

Vocalist Chords

Vocal

Drums & Percussion

Acoustic Rhythm Guitar

Acoustic Rhythm Guitar

Guitar 1

Guitar 2

Bass

Vocalist Chords

Vocal

Oohs

30

Drums & Percussion

Acoustic Rhythm Guitar

Acoustic Rhythm Guitar

Guitar 1

Guitar 2

Bass

Vocalist Chords

32

Drums & Percussion

Acoustic Rhythm Guitar

Acoustic Rhythm Guitar

Guitar 1

Guitar 2

Bass

Vocalist Chords

34

Drums & Percussion

Acoustic Rhythm Guitar

Acoustic Rhythm Guitar

Guitar 1

Guitar 2

Bass

Vocalist Chords

37

Drums & Percussion

Acoustic Rhythm Guitar

Acoustic Rhythm Guitar

Bass

Vocalist Chords

Vocal

39

Drums & Percussion

Acoustic Rhythm Guitar

Acoustic Rhythm Guitar

Bass

Vocalist Chords

Vocal

41

Drums & Percussion

Acoustic Rhythm Guitar

Acoustic Rhythm Guitar

Bass

Vocalist Chords

Vocal

43

45

49

54

Drums & Percussion

Acoustic Rhythm Guitar

Acoustic Rhythm Guitar

Bass

Vocalist Chords

Vocal

Oohs

56

Drums & Percussion

Acoustic Rhythm Guitar

Acoustic Rhythm Guitar

Bass

Vocalist Chords

Vocal

58

Drums & Percussion

Acoustic Rhythm Guitar

Acoustic Rhythm Guitar

Bass

Vocalist Chords

Vocal

60

Drums & Percussion

Acoustic Rhythm Guitar

Acoustic Rhythm Guitar

Bass

Vocalist Chords

Vocal

62

Drums & Percussion

Acoustic Rhythm Guitar

Acoustic Rhythm Guitar

Bass

Vocalist Chords

Vocal

Oohs

64

Drums & Percussion

Acoustic Rhythm Guitar

Acoustic Rhythm Guitar

Bass

Vocalist Chords

Vocal

Oohs

67

Drums & Percussion

Acoustic Rhythm Guitar

Acoustic Rhythm Guitar

Bass

Vocalist Chords

Vocal

69

Drums & Percussion

Acoustic Rhythm Guitar

Acoustic Rhythm Guitar

Bass

Vocalist Chords

Vocal

71

Drums & Percussion

Acoustic Rhythm Guitar

Acoustic Rhythm Guitar

Bass

Vocalist Chords

Vocal

73

Drums & Percussion

Acoustic Rhythm Guitar

Acoustic Rhythm Guitar

Bass

Vocalist Chords

Vocal

75

Drums & Percussion

Acoustic Rhythm Guitar

Acoustic Rhythm Guitar

Guitar 1

Guitar 2

Bass

Vocalist Chords

Vocal

77

Drums & Percussion

Acoustic Rhythm Guitar

Acoustic Rhythm Guitar

Bass

Vocalist Chords

Vocal

81

Drums & Percussion

Acoustic Rhythm Guitar

Acoustic Rhythm Guitar

Bass

Vocalist Chords

Vocal

Oohs

84

Drums & Percussion

Acoustic Rhythm Guitar

Acoustic Rhythm Guitar

Bass

Vocalist Chords

Vocal

Oohs

87

Drums & Percussion

Acoustic Rhythm Guitar

Acoustic Rhythm Guitar

Bass

Vocalist Chords

Vocal

Oohs

89

Drums & Percussion

Acoustic Rhythm Guitar

Acoustic Rhythm Guitar

Bass

Vocalist Chords

Vocal

Oohs

93

# Smokey Robinson - Something`S Been Making Me Blue

## Drums & Percussion

♩ = 126,000130

This MIDI Sequence Copyright © 1998 by Neil Cassidy

V.S.

48

53

58

63

68

73

77

82

87

91

Smokey Robinson - Something`S Been Making Me Blue  
Acoustic Rhythm Guitar

♩ = 126,000130

2

5

8

11

14

17

20

23

25

28

This MIDI Sequence Copyright © 1998 by Neil Cassidy

V.S.

31

34

37

40

43

46

49

51

54

57

60

63

66

69

72

75

78

80

83

86

V.S.

Acoustic Rhythm Guitar

89

91

Smokey Robinson - Something`S Been Making Me Blue  
Acoustic Rhythm Guitar

♩ = 126,000/130

2

5

8

11

14

16

18

21

23

25

This MIDI Sequence Copyright © 1998 by Neil Cassidy

V.S.

2

Acoustic Rhythm Guitar

28

30

32

34

37

40

42

44

47

49

Acoustic Rhythm Guitar

3

51

54

56

59

62

65

68

70

72

74

V.S.

Acoustic Rhythm Guitar

76

78

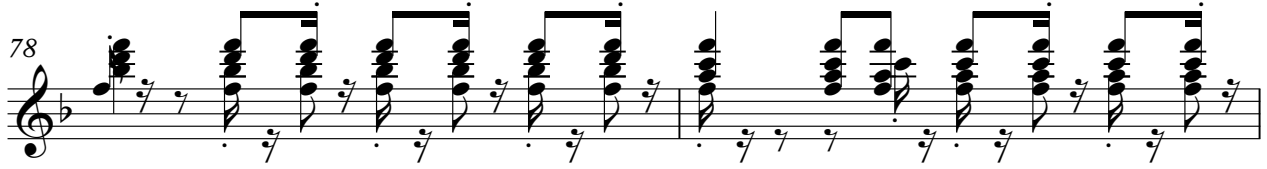

80

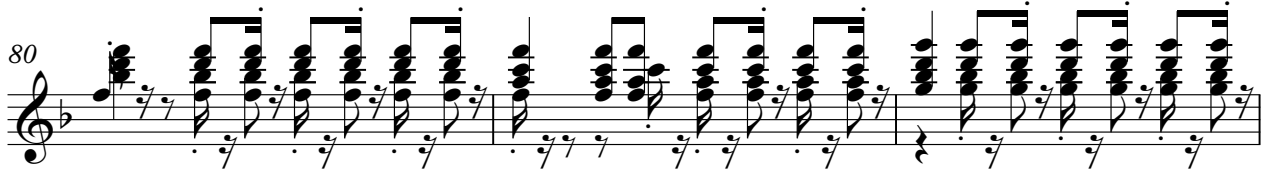

83

85

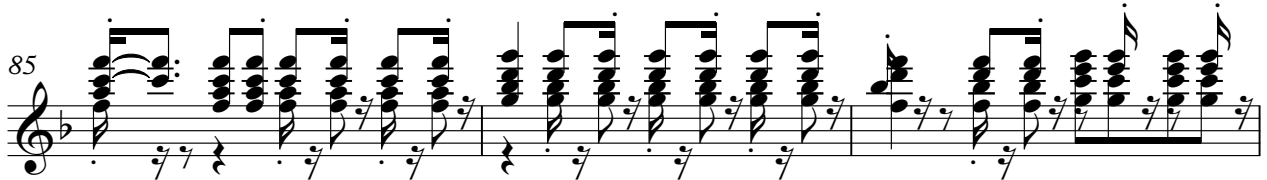

88

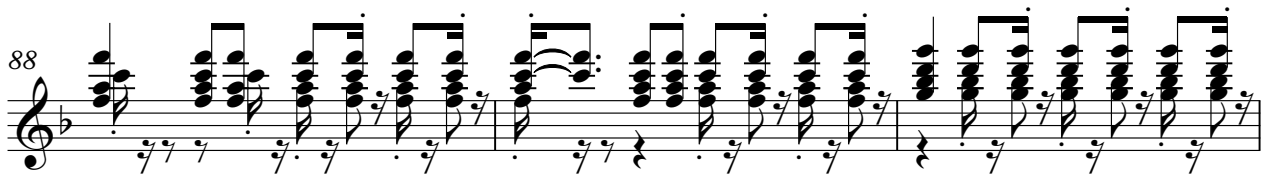

91

93

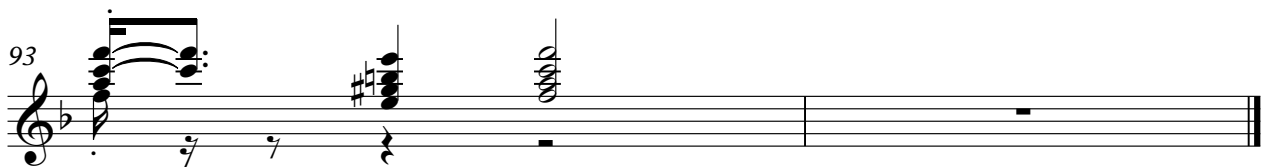

Smokey Robinson - Something`S Been Making Me Blue  
Guitar 1

♩ = 126,000130

6

11 9 2

25 2

31

36 9 2

50 23

77 2

81 11

This MIDI Sequence Copyright © 1998 by Neil Cassidy

Smokey Robinson - Something`S Been Making Me Blue  
Guitar 2

♩ = 126,000130

6

11 9 2

25 2

31

36 9 2

50 23

77 2

81 11

This MIDI Sequence Copyright © 1998 by Neil Cassidy

Bass Smokey Robinson - Something`S Been Making Me Blue

♩ = 126,000130

This MIDI Sequence Copyright © 1998 by Neil Cassidy

V.S.

Smokey Robinson - Something`S Been Making Me Blue  
Vocalist Chords

♩ = 126,000130

2

5

8

11

14

17

This MIDI Sequence Copyright © 1998 by Neil Cassidy

V.S.

19

21

23

25

28

31

34

37

40

43

45

47

49

51

54

57

60

63

66

69

72

74

76

78

V.S.

80

83

86

89

92

Vocal Smokey Robinson - Something`S Been Making Me Blue

♩ = 126,000130

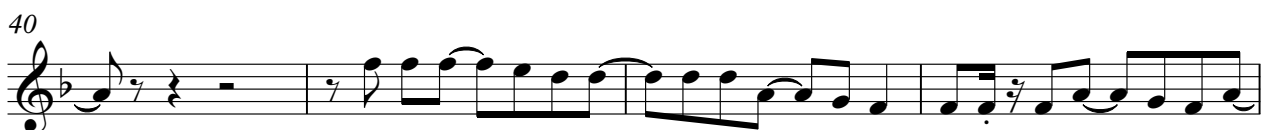

This MIDI Sequence Copyright © 1998 by Neil Cassidy

57

62

66

70

74

78

82

87

91

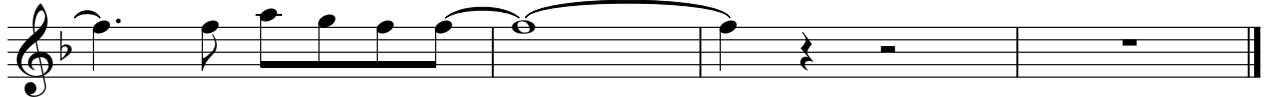

Oohs Smokey Robinson - Something`S Been Making Me Blue

♩ = 126,000130

26 23

53

7

66

16

87

This MIDI Sequence Copyright © 1998 by Neil Cassidy