

Smokey Robinson - Tracks of My Tears

♩ = 200,000000 ♩ = 96,000000

4

Guitar

5

Guitar

7

Kick Drm

Snare

Clsd Hat

Crash

Hi Conga

Lo Conga

Tamb

Bass Gtr

Guitar

Grp Vox

9

Kick Drm

Snare

Clsd Hat

Hi Conga

Lo Conga

Tamb

Bass Gtr

Guitar

Grp Vox

Kick Dm

Snare

Clsd Hat

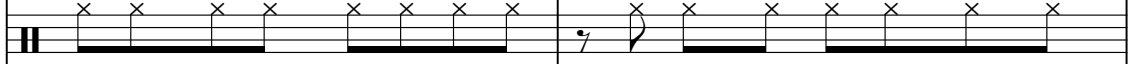

Crash

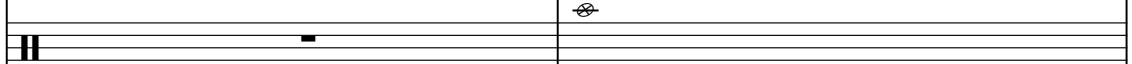

Hi Conga

Lo Conga

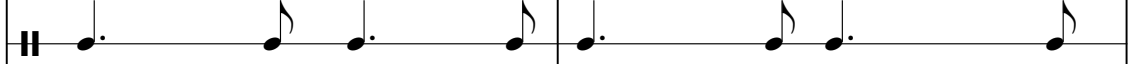

Tamb

Bass Gtr

Guitar

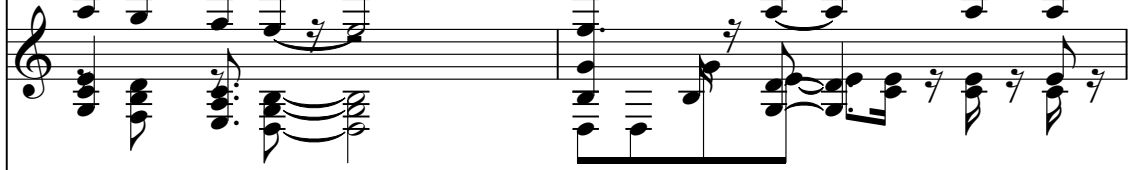

Grp Vox

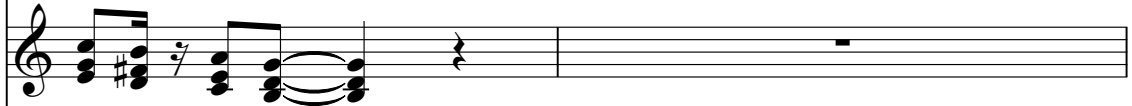

Lead Vox

13

Kick Drm

Snare

Clsd Hat

Hi Conga

Lo Conga

Tamb

Bass Gtr

Guitar

Lead Vox

Kick Drm

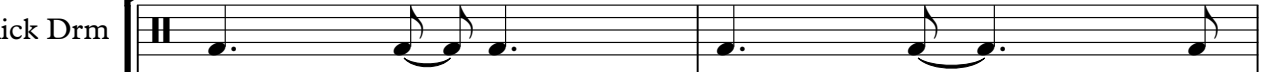

Snare

Clsd Hat

Hi Conga

Lo Conga

Tamb

Bass Gtr

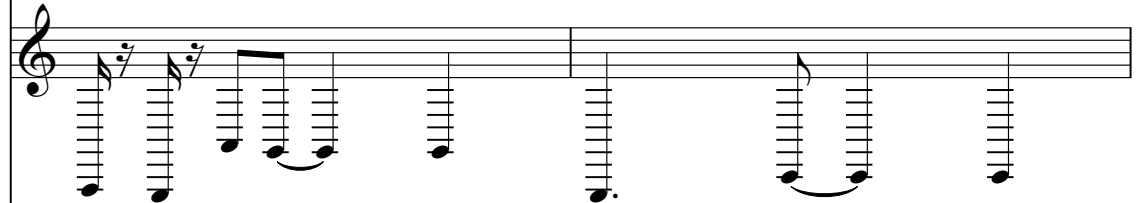

Guitar

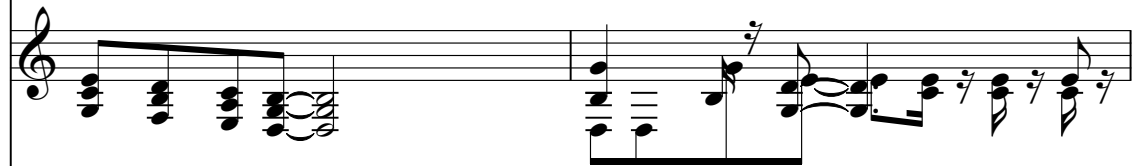

Lead Vox

17

Kick Drm

Snare

Clsd Hat

Hi Conga

Lo Conga

Tamb

Bass Gtr

Guitar

Lead Vox

Kick Drm

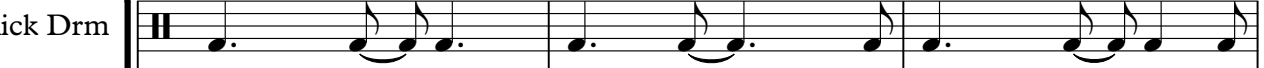

Snare

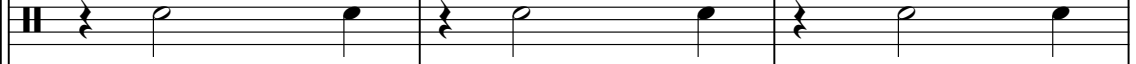

Clsd Hat

Crash

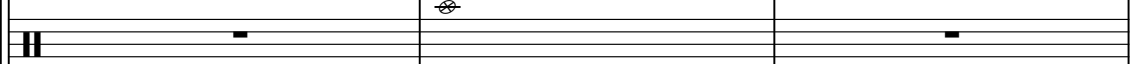

Hi Conga

Lo Conga

Tamb

Bass Gtr

Guitar

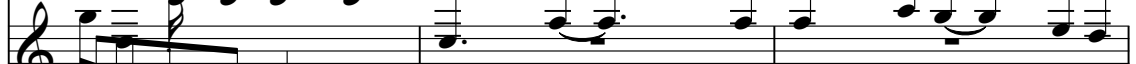

Brass

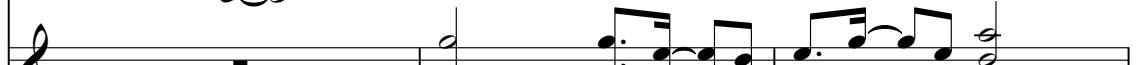

Grp Vox

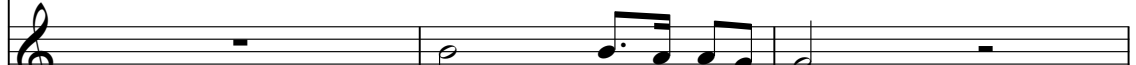

Lead Vox

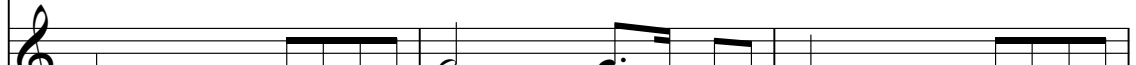

22

Kick Drm

Snare

Clsd Hat

Crash

Hi Conga

Lo Conga

Tamb

Bass Gtr

Strings

Brass

Grp Vox

Lead Vox

27

Kick Drm

Snare

Clsd Hat

Crash

Hi Conga

Lo Conga

Tamb

Bass Gtr

Guitar

Strings

Bari Sax

Grp Vox

Lead Vox

Kick Dm

Snare

Clsd Hat

Crash

Hi Conga

Lo Conga

Tamb

Bass Gtr

Guitar

Strings

Bari Sax

Grp Vox

Lead Vox

31

Perkussion:

Melodic Instruments:

Kick Drm

Snare

Clsd Hat

Hi Conga

Lo Conga

Tamb

Bass Gtr

Guitar

Strings

Grp Vox

Lead Vox

35

Kick Drm

Snare

Clsd Hat

Hi Conga

Lo Conga

Tamb

Bass Gtr

Guitar

Strings

Grp Vox

Lead Vox

Kick Drm

Snare

Clsd Hat

Crash

Hi Conga

Lo Conga

Tamb

Bass Gtr

Guitar

Strings

Brass

Grp Vox

Lead Vox

40

Kick Drm

Snare

Clsd Hat

Crash

Hi Conga

Lo Conga

Tamb

Bass Gtr

Strings

Brass

Grp Vox

Lead Vox

45

Kick Drm

Snare

Clsd Hat

Crash

Hi Conga

Lo Conga

Tamb

Bass Gtr

Guitar

Strings

Bari Sax

Grp Vox

Lead Vox

50

Kick Dm

Snare

Clsd Hat

Hi Conga

Lo Conga

Tamb

Bass Gtr

Guitar

Strings

Bari Sax

Grp Vox

Lead Vox

Kick Dm

Snare

Clsd Hat

Hi Conga

Lo Conga

Tamb

Bass Gtr

Guitar

Strings

Bari Sax

Grp Vox

Lead Vox

56

- Kick Drm**: A drum set part with a steady eighth-note pattern in the first measure, followed by a more complex rhythmic pattern in the second and third measures.
- Snare**: A drum set part with a similar eighth-note pattern in the first measure, then a pattern of quarter notes in the second and third measures.
- Clsd Hat**: A closed hat part with a consistent eighth-note pattern throughout.
- Crash**: A crash cymbal part with a few isolated notes in the first and second measures.
- Hi Conga**: A high conga part with a simple quarter-note pattern in the second and third measures.
- Lo Conga**: A low conga part with a simple quarter-note pattern in the second and third measures.
- Tamb**: A tambourine part with a steady eighth-note pattern in the first measure, then a pattern of quarter notes in the second and third measures.

The melodic and harmonic sections include:

- Bass Gtr**: A bass guitar part with a melodic line of eighth notes in the first measure, then a more complex melodic line in the second and third measures.
- Strings**: A string section part with a melodic line of eighth notes in the first measure, then a more complex melodic line in the second and third measures.
- Bari Sax**: A baritone saxophone part with a melodic line of eighth notes in the first measure, then a more complex melodic line in the second and third measures.
- Brass**: A brass section part with a melodic line of eighth notes in the first measure, then a more complex melodic line in the second and third measures.
- Grp Vox**: A group vocal part with a melodic line of eighth notes in the first measure, then a more complex melodic line in the second and third measures.
- Lead Vox**: A lead vocal part with a melodic line of eighth notes in the first measure, then a more complex melodic line in the second and third measures.

62

Kick Drm

Snare

Clsd Hat

Crash

Hi Conga

Lo Conga

Tamb

Bass Gtr

Strings

Brass

Grp Vox

Lead Vox

Kick Dm

Snare

Clsd Hat

Crash

Hi Conga

Lo Conga

Tamb

Bass Gtr

Strings

Bari Sax

Brass

Grp Vox

Lead Vox

67

Kick Drm

Snare

Clsd Hat

Crash

Hi Conga

Lo Conga

Tamb

Bass Gtr

Guitar

Strings

Bari Sax

Grp Vox

Lead Vox

Kick Drm

Snare

Clsd Hat

Crash

Hi Conga

Lo Conga

Tamb

Bass Gtr

Guitar

Strings

Bari Sax

Brass

Grp Vox

Lead Vox

71

Kick Drm

Snare

Clsd Hat

Crash

Hi Conga

Lo Conga

Tamb

Bass Gtr

Strings

Brass

Grp Vox

Lead Vox

Kick Drm

Snare

Clsd Hat

Crash

Hi Conga

Lo Conga

Tamb

Bass Gtr

Strings

Brass

Grp Vox

Lead Vox

75

Kick Dm

Snare

Clsd Hat

Crash

Hi Conga

Lo Conga

Tamb

Bass Gtr

Strings

Bari Sax

Brass

Grp Vox

Lead Vox

78

♩ = 200,000000 ♪ = 96,000000

6

11

16

21

26

31

36

41

46

51

V.S.

2

Kick Dnm

56

61

66

71

75

Smokey Robinson - Tracks of My Tears

Snare

♩ = 200,000000 ♩ = 96,000000

5

10

10

16

16

22

22

28

28

34

34

40

40

46

46

52

52

58

58

V.S.

2

Snare

64

70

75

Clsd Hat

Smokey Robinson - Tracks of My Tears

♩ = 200,000000 ♩ = 96,000000

4

9

13

17

21

25

29

33

37

41

V.S.

2

Clsd Hat

45

50

54

60

64

68

72

76

Half Hat

Smokey Robinson - Tracks of My Tears

♩ = 200,000000 ♩ = 96,000000

55

6

58

6

21

Open Hat

Smokey Robinson - Tracks of My Tears

♩ = 200,000000 ♩ = 96,000000

46 **31**

Crash

Smokey Robinson - Tracks of My Tears

♩ = 200,000000 ♩ = 96,000000

6 3 7

21

30

44

56

66

73

Hi Conga

Smokey Robinson - Tracks of My Tears

♩ = 200,000000 ♩ = 96,000000

6

11

16

21

26

31

36

41

45

Lo Conga

Smokey Robinson - Tracks of My Tears

♩ = 200,000000 ♩ = 96,000000

6

11

16

21

26

31

36

41

45

49

54

61

66

71

76

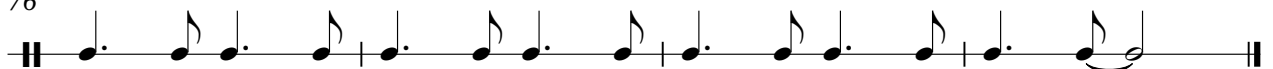

Tamb

Smokey Robinson - Tracks of My Tears

♩ = 200,000000 ♩ = 96,000000

6

12

18

24

30

36

42

Smokey Robinson - Tracks of My Tears

Bass Gtr

♩ = 200,000000 ♩ = 96,000000

5

11

15

19

23

28

33

37

41

45

49

54

59

63

68

73

76

Smokey Robinson - Tracks of My Tears

Guitar

♩ = 200,000000 ♩ = 96,000000

2

5

8

10

13

16

18

7

27

31

33

35

37

7

47

53

10

67

7

77

Smokey Robinson - Tracks of My Tears

Strings

♩ = 200,000000,000000

21

26

30

39

45

49

55

61

67

70

V.S.

2

Strings

76

Smokey Robinson - Tracks of My Tears

Bari Sax

♩ = 200,000000 ♩ = 96,000000

24

29

14

47

53

6

58

6

67

6

76

Smokey Robinson - Tracks of My Tears

Brass

♩ = 200,000000 ♩ = 96,000000

18

23

27

41

45

60

65

72

75

♩ = 200,000000 ♩ = 96,000000

5

10

8

21

27

3

34

39

44

2

50

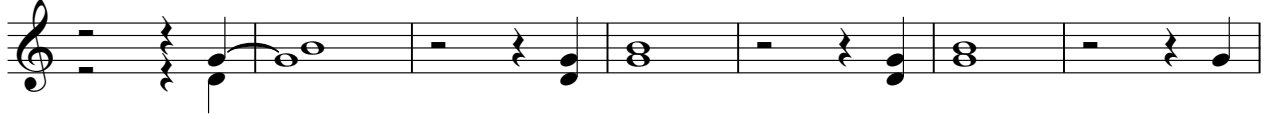

57

63

69

75

Smokey Robinson - Tracks of My Tears

Lead Vox

♩ = 200,000000 ♩ = 96,000000

10

14

17

22

26

31

34

38

42

45

49

54

59

64

69

74

77

