

Beck - Where Its At

0.0"
1.1,00
Where It's At by Beck. Sequenced by David Daigneault sargpepp67@earthlink.net

♩ = 96,999954

Dist Guitar

Rhodes

Poly Synth

♩ = 96,999954

5

Overdrive

Rhodes

B3

9

Drums

Drum

Overdrive

Clean Electric

Bass

Rhodes

B3

12

Drums

Drum

Overdrive

Clean Electric

Bass

Rhodes

B3

15

Drums

Drum

Overdrive

Clean Electric

Bass

Rhodes

B3

18

Drums

Drum

Bass

Rhodes

21

Drums

Drum

Bass

Rhodes

24

Drums

Drum

Overdrive

FX Left

Bass

Rhodes

FX Right

27

Drums

Drum

Overdrive

FX Left

Bass

Rhodes

FX Right

29

Drums

Drum

FX 2 Right

Overdrive

FX Left

Clean Electric

Bass

FX Right

31

Drums

Drum

Analog Drums

FX 2 Right

FX Left

Clean Electric

Bass

FX Right

33

Drums

Drum

Overdrive

Dist Guitar

36

Drums

Drum

Clean Electric

Dist Guitar

Bass

Rhodes

Poly Synth

39

Drums

Drum

Overdrive

Clean Electric

Bass

Rhodes

Poly Synth

42

45

Drums

Drum

FX 2 Right

Overdrive

Dist Guitar

Bass

Rhodes

FX Right

47

Horns

Drums

Drum

FX 2 Right

Overdrive

Clean Electric

Dist Guitar

Bass

Rhodes

FX Right

50

52

55

Sax

Horns

Jazz Guitar

Clean Electric

Rhodes

58

Clean Electric

Dist Guitar

Rhodes

61

Drums

Jazz Guitar

Dist Guitar

Bass

Rhodes

B3

5
4
2

3

64

Drums

Jazz Guitar

Bass

Rhodes

B3

67

Drums

Jazz Guitar

Dist Guitar

Bass

Rhodes

B3

69

Drums

Drum

FX 2 Right

Overdrive

Dist Guitar

Bass

Rhodes

FX Right

71

Horns

Drums

Drum

FX 2 Right

Overdrive

Clean Electric

Dist Guitar

Bass

Rhodes

FX Right

74

Horns

Drums

Drum

Bass

Rhodes

FX Right

76

Sax

Horns

Drums

Drum

Jazz Guitar

Clean Electric

Bass

Rhodes

FX Right

79

Sax

Drums

Jazz Guitar

Clean Electric

82

Sax

Drums

Jazz Guitar

Overdrive

Clean Electric

FX Right

Fretboard diagram for Clean Electric guitar:
T A B
3 0 5 3 0 0 0 0 0 0

85

Drums

Overdrive

87

Drums

Overdrive

89

Drums

Overdrive

91

Drums

Drum

FX 2 Right

Overdrive

Dist Guitar

Bass

Rhodes

FX Right

94

Drums

Drum

FX 2 Right

Overdrive

Dist Guitar

Bass

Rhodes

FX Right

96

99

Drums

Drum

Bass

Rhodes

Poly Synth

102

Drums

Drum

Dist Guitar

Bass

Rhodes

B3

Poly Synth

105

Drums

Drum

Overdrive

Dist Guitar

Bass

Rhodes

B3

Fretboard diagram for Dist Guitar:

T	3	7	7	3	7	7
A	4	4	4	4	4	4
B	2	7	7	7	7	7
					8	8
					12	11
						?

107

Drums

Drum

Overdrive

Dist Guitar

Bass

Rhodes

B3

Fretboard diagram for Dist Guitar:

T	9	9
A	3	3
B	3	3

Sax

Beck - Where Its At

♩ = 96,999954

55

20

77

81

84

25

Horns

Beck - Where Its At

♩ = 96,999954

48

53

17

75

31

Drums

Beck - Where Its At

♩ = 96,999954

8

12

16

20

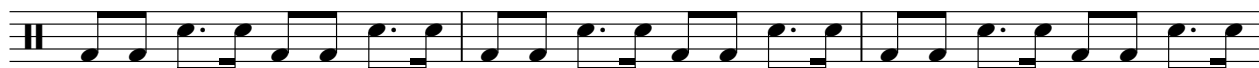

23

26

29

Drums

33

35

37

41

45

49

53

8

63

66

69

73

78

82

85

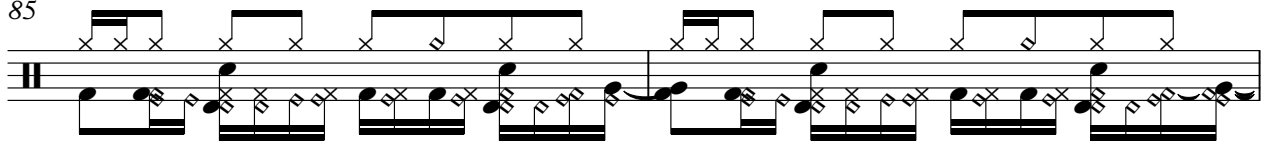

87

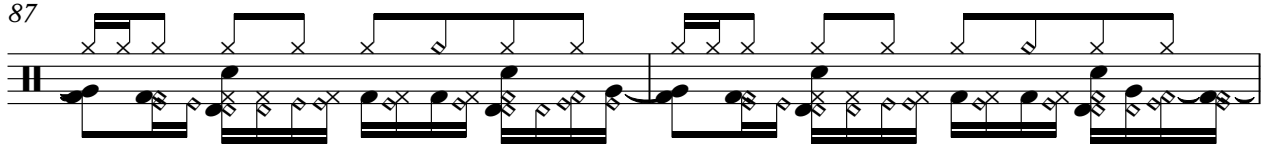

89

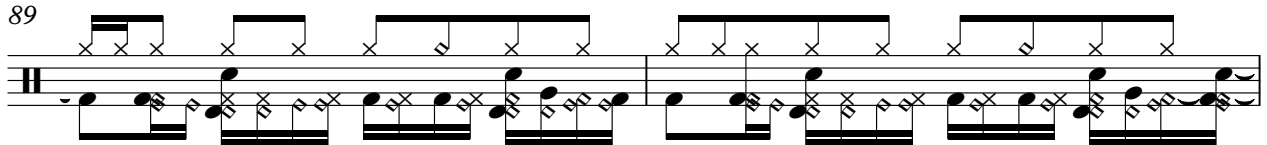

91

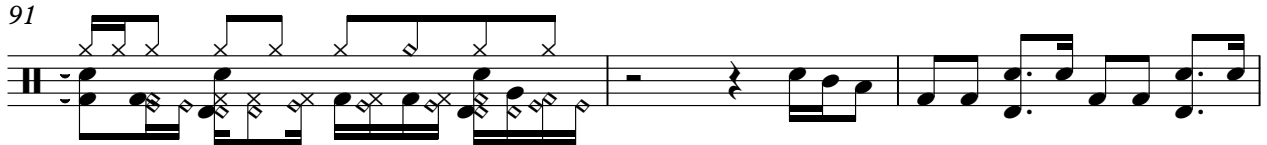

94

98

102

V.S.

Beck - Where Its At

Drum

♩ = 96,999954

8

4/4

12

16

20

24

28

32

3

39

42

2

Drum

45

49

53

16

72

76

16

95

99

103

106

Analog Drums

Beck - Where Its At

♩ = 96,999954

31

77

♩ = 96,999954

43 9

55

5

63

67

8

78

82

25

Beck - Where Its At

Overdrive

♩ = 96,999954

7

12

16

27

33

43

47

52

70

8

6

2

3

15

11

84

87

90

93

97

FX Left

Beck - Where Its At

♩ = 96,999954 **24**

28

32 **77**

Beck - Where Its At

Clean Electric

♩ = 96,999954

8

E
T B
A G
A D
B A
E A

12

T
A
B

16

11

T
A
B

30

5

T
A
B

38

T
A
B

42

4

T
A
B

50

7

13

T
A
B

73

3

T
A
B

80

T
A
B

84

12

12

T
A
B

?

Beck - Where Its At

Dist Guitar

♩ = 96,999954

32

37

8

49

10

67

72

20

96

7

105

?

Beck - Where Its At

Bass

♩ = 96,999954

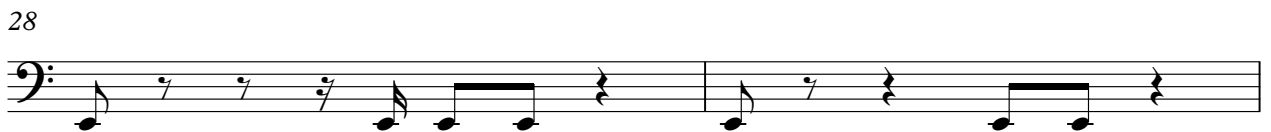

Beck - Where Its At

Rhodes

♩ = 96,999954

4

Measures 4-6. The right hand continues with complex chords, and the left hand maintains its bass line pattern.

7

10

13

16

V.S.

19

22

25

29

39

42

45

49

51

53

56

59

62

V.S.

65

68

72

75

78

14

14

95

99

102

105

107

Beck - Where Its At

B3

♩ = 96,999954

7

12

16

44

44

62

65

68

34

34

104

3

3

3

3

2

Beck - Where Its At

FX Right

♩ = 96,999954

24

29 12

45

49 20

72

77 6 8

93

96 13

