

Smokie - If You Think You Know How To Love Me

♩ = 122,000816

STEEL GTR

NYLON GTR

FINGERDBAS

FANTASIA

♩ = 122,000816

STRINGS

5

NYLON GTR

7

NYLON GTR

A.PIANO 2

9

NYLON GTR

A.PIANO 2

11

NYLON GTR

A.PIANO 2

13

NYLON GTR

A.PIANO 2

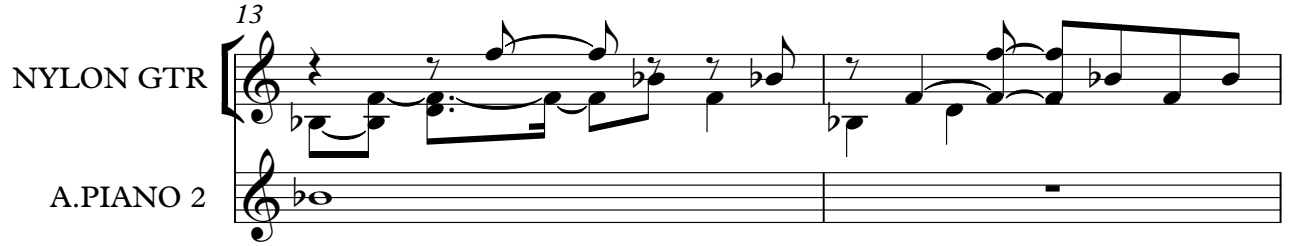

15

NYLON GTR

A.PIANO 2

17

NYLON GTR

A.PIANO 2

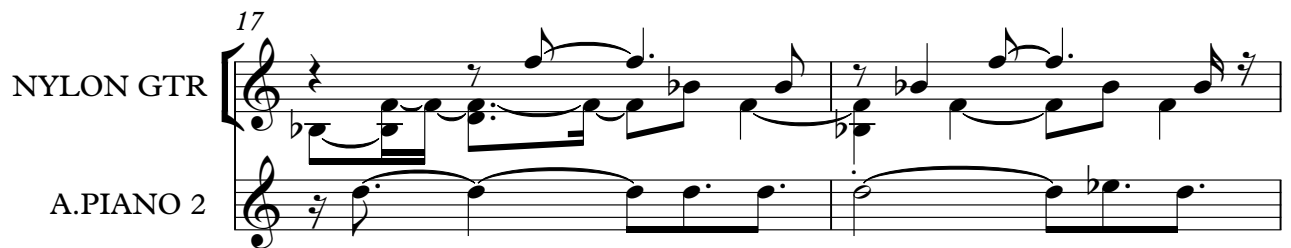

19

NYLON GTR

A.PIANO 2

21

DRUMS

STEEL GTR

NYLON GTR

FINGERDBAS

A.PIANO 2

23

DRUMS

STEEL GTR

NYLON GTR

FINGERDBAS

A.PIANO 2

25

DRUMS

STEEL GTR

NYLON GTR

FINGERDBAS

A.PIANO 2

27

DRUMS

STEEL GTR

NYLON GTR

FINGERDBAS

A.PIANO 2

29

DRUMS

STEEL GTR

NYLON GTR

FINGERDBAS

A.PIANO 2

31

DRUMS

STEEL GTR

NYLON GTR

FINGERDBAS

A.PIANO 2

33

DRUMS

STEEL GTR

NYLON GTR

FINGERDBAS

FANTASIA

A.PIANO 2

35

DRUMS

STEEL GTR

NYLON GTR

FINGERDBAS

FANTASIA

A.PIANO 2

37

DRUMS

STEEL GTR

NYLON GTR

FINGERDBAS

FANTASIA

A.PIANO 2

39

DRUMS

STEEL GTR

NYLON GTR

FINGERDBAS

FANTASIA

A.PIANO 2

41

DRUMS

STEEL GTR

NYLON GTR

FINGERDBAS

FANTASIA

A.PIANO 2

43

DRUMS

STEEL GTR

NYLON GTR

FINGERDBAS

FANTASIA

A.PIANO 2

45

DRUMS

STEEL GTR

NYLON GTR

FINGERDBAS

FANTASIA

A.PIANO 2

47

DRUMS

STEEL GTR

NYLON GTR

FINGERDBAS

FANTASIA

A.PIANO 2

49

DRUMS

STEEL GTR

NYLON GTR

FINGERDBAS

FANTASIA

A.PIANO 2

51

DRUMS

STEEL GTR

NYLON GTR

FINGERDBAS

A.PIANO 2

53

DRUMS

STEEL GTR

NYLON GTR

FINGERDBAS

A.PIANO 2

55

DRUMS

STEEL GTR

NYLON GTR

FINGERDBAS

STRINGS

A.PIANO 2

57

DRUMS

STEEL GTR

NYLON GTR

FINGERDBAS

STRINGS

A.PIANO 2

59

DRUMS

STEEL GTR

NYLON GTR

FINGERDBAS

STRINGS

A.PIANO 2

61

DRUMS

STEEL GTR

NYLON GTR

FINGERDBAS

STRINGS

A.PIANO 2

63

DRUMS

STEEL GTR

NYLON GTR

FINGERDBAS

STRINGS

A.PIANO 2

65

DRUMS

STEEL GTR

NYLON GTR

FINGERDBAS

STRINGS

A.PIANO 2

67

DRUMS

STEEL GTR

NYLON GTR

FINGERDBAS

STRINGS

A.PIANO 2

69

DRUMS

STEEL GTR

NYLON GTR

FINGERDBAS

STRINGS

A.PIANO 2

71

DRUMS

STEEL GTR

NYLON GTR

FINGERDBAS

STRINGS

A.PIANO 2

73

DRUMS

STEEL GTR

NYLON GTR

FINGERDBAS

STRINGS

A.PIANO 2

75

DRUMS

STEEL GTR

NYLON GTR

FINGERDBAS

STRINGS

A.PIANO 2

77

DRUMS

STEEL GTR

NYLON GTR

FINGERDBAS

STRINGS

A.PIANO 2

79

DRUMS

STEEL GTR

NYLON GTR

FINGERDBAS

STRINGS

A.PIANO 2

81

DRUMS

STEEL GTR

NYLON GTR

FINGERDBAS

STRINGS

A.PIANO 2

83

DRUMS

STEEL GTR

NYLON GTR

FINGERDBAS

FANTASIA

STRINGS

A.PIANO 2

85

87

DRUMS

STEEL GTR

NYLON GTR

FINGERDBAS

FANTASIA

STRINGS

A.PIANO 2

89

DRUMS

STEEL GTR

NYLON GTR

FINGERDBAS

FANTASIA

STRINGS

A.PIANO 2

91

DRUMS

STEEL GTR

NYLON GTR

FINGERDBAS

FANTASIA

STRINGS

A.PIANO 2

93

95

DRUMS

STEEL GTR

NYLON GTR

FINGERDBAS

FANTASIA

STRINGS

A.PIANO 2

97

99

DRUMS

STEEL GTR

NYLON GTR

FINGERDBAS

FANTASIA

STRINGS

A.PIANO 2

101

103

DRUMS

STEEL GTR

NYLON GTR

FINGERDBAS

FANTASIA

STRINGS

A.PIANO 2

105

107

DRUMS

STEEL GTR

NYLON GTR

FINGERDBAS

FANTASIA

STRINGS

A.PIANO 2

- DRUMS:** Features a complex rhythmic pattern with various drum sounds, including snare, hi-hat, and kick drum, marked with 'x' symbols.
- STEEL GTR:** Features a mix of chords and melodic lines, with some notes marked with a tilde (~) indicating a slide.
- NYLON GTR:** Features a steady accompaniment with a mix of chords and melodic lines.
- FANTASIA:** Features a melodic line with some rests, marked with a tilde (~) indicating a slide.
- STRINGS:** Features a simple accompaniment with a mix of chords and melodic lines.
- A.PIANO 2:** Features a melodic line with some rests, marked with a tilde (~) indicating a slide.

109

DRUMS

STEEL GTR

NYLON GTR

FINGERDBAS

FANTASIA

STRINGS

A.PIANO 2

111

DRUMS

STEEL GTR

NYLON GTR

FINGERDBAS

FANTASIA

STRINGS

A.PIANO 2

113

115

DRUMS

STEEL GTR

NYLON GTR

FINGERDBAS

FANTASIA

STRINGS

A.PIANO 2

117

DRUMS

STEEL GTR

NYLON GTR

FINGERDBAS

STRINGS

A.PIANO 2

119

DRUMS

STEEL GTR

NYLON GTR

FINGERDBAS

STRINGS

A.PIANO 2

121

DRUMS

STEEL GTR

NYLON GTR

FINGERDBAS

STRINGS

123

DRUMS

STEEL GTR

NYLON GTR

FINGERDBAS

STRINGS

125

DRUMS

STEEL GTR

NYLON GTR

FINGERDBAS

STRINGS

Smokie - If You Think You Know How To Love Me

DRUMS

♩ = 122,000816
20

24

28

32

36

40

44

48

52

56

V.S.

DRUMS

60

64

68

72

76

80

84

88

92

96

DRUMS

100

104

108

112

116

120

123

♩ = 122,000816

19

23

26

30

33

36

39

43

47

50

V.S.

STEEL GTR

54

58

62

66

69

72

75

78

82

85

STEEL GTR

88

92

96

100

103

107

110

114

118

122

4

STEEL GTR

124

♩ = 122,000816

6

9

12

15

18

21

24

27

30

V.S.

33

36

39

42

44

47

50

53

56

59

62

65

68

71

74

77

80

83

86

89

V.S.

91

93

96

99

102

105

107

109

112

115

118

121

124

♩ = 122,000816

19

24

29

34

39

44

49

54

59

64

V.S.

69

74

79

84

89

94

99

104

109

114

119

123

FANTASIA

Smokie - If You Think You Know How To Love Me

♩ = 122,000816

32

36

39

42

45

48

50

32

83

86

89

92

95

98

101

104

107

110

FANTASIA

113

115

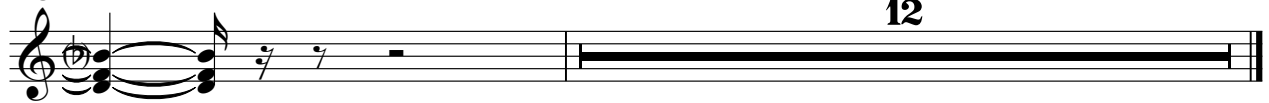

STRINGS

Smokie - If You Think You Know How To Love Me

♩ = 122,000816

54

V.S.

2

STRINGS

111

117

122

2

♩ = 122,000816

6

12

18

23

29

34

38

42

46

50

56

62

68

73

78

83

87

91

95

99

103

107

111

115

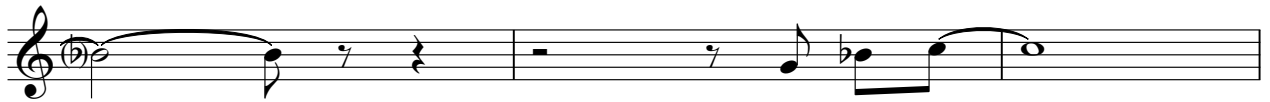

118

