

Smokie - Medley Nr 1 Medley

♩ = 100,000000

FR. HORN

DRUMS

CLEAN GTR

CLEAN GTR

OVERDRIVE

SLAPBASS 1

FINGERDBAS

CHOIR AAHS

MELODY

SYN STR 1

BASS&LEAD

SPACEVOICE

♩ = 100,000000

BRIGHTNESS

A.PIANO 1

5

CLEAN GTR

MELODY

SPACEVOICE

BRIGHTNESS

8

♩ = 128,000000

DRUMS

CLEAN GTR

CHOIR AAHS

MELODY

SPACEVOICE

BRIGHTNESS

FR.HORN

DRUMS

CLEAN GTR

CLEAN GTR

OVERDRIVE

FINGERDBAS

MELODY

SPACEVOICE

BRIGHTNESS

♩ = 119,000397

16

DRUMS

CLEAN GTR

FINGERDBAS

MELODY

BRIGHTNESS

19

DRUMS

CLEAN GTR

FINGERDBAS

MELODY

BRIGHTNESS

22

FR.HORN

DRUMS

CLEAN GTR

FINGERDBAS

CHOIR AAHS

MELODY

BRIGHTNESS

25

FR.HORN

DRUMS

CLEAN GTR

FINGERDBAS

CHOIR AAHS

MELODY

BRIGHTNESS

28

FR.HORN

DRUMS

CLEAN GTR

CLEAN GTR

OVERDRIVE

FINGERDBAS

CHOIR AAHS

MELODY

SPACEVOICE

BRIGHTNESS

32

FR. HORN

DRUMS

CLEAN GTR

CLEAN GTR

OVERDRIVE

SLAPBASS 1

FINGERDBAS

MELODY

SPACEVOICE

BRIGHTNESS

35

FR. HORN

DRUMS

CLEAN GTR

SLAPBASS 1

FINGERDBAS

MELODY

38

FR. HORN

DRUMS

CLEAN GTR

SLAPBASS 1

FINGERDBAS

MELODY

41

FR. HORN

DRUMS

CLEAN GTR

CLEAN GTR

OVERDRIVE

SLAPBASS 1

FINGERDBAS

MELODY

SPACEVOICE

44

FR.HORN

DRUMS

CLEAN GTR

CLEAN GTR

OVERDRIVE

FINGERDBAS

CHOIR AAHS

MELODY

SPACEVOICE

47

FR.HORN

DRUMS

CLEAN GTR

CLEAN GTR

FINGERDBAS

CHOIR AAHS

MELODY

50

DRUMS

CLEAN GTR

CLEAN GTR

OVERDRIVE

FINGERDBAS

MELODY

SPACEVOICE

53

DRUMS

CLEAN GTR

CLEAN GTR

OVERDRIVE

FINGERDBAS

MELODY

SPACEVOICE

56

DRUMS

CLEAN GTR

CLEAN GTR

OVERDRIVE

FINGERDBAS

MELODY

SPACEVOICE

59

DRUMS

CLEAN GTR

CLEAN GTR

SLAPBASS 1

FINGERDBAS

SPACEVOICE

63

FR.HORN
DRUMS
CLEAN GTR
CLEAN GTR
SLAPBASS 1
FINGERDBAS
MELODY
SYN STR 1
BASS&LEAD
SPACEVOICE

67

FR.HORN
DRUMS
SLAPBASS 1
FINGERDBAS
MELODY
SYN STR 1
BASS&LEAD

70

FR.HORN

DRUMS

SLAPBASS 1

FINGERDBAS

MELODY

SYN STR 1

BASS&LEAD

73

FR.HORN

DRUMS

SLAPBASS 1

FINGERDBAS

MELODY

SYN STR 1

BASS&LEAD

SPACEVOICE

76

FR.HORN
DRUMS
SLAPBASS 1
FINGERDBAS
MELODY
SYN STR 1
BASS&LEAD
SPACEVOICE

79

FR.HORN
DRUMS
SLAPBASS 1
FINGERDBAS
MELODY
SYN STR 1
SPACEVOICE

82

FR.HORN
DRUMS
CLEAN GTR
SLAPBASS 1
FINGERDBAS
MELODY
BASS&LEAD

85

FR.HORN
DRUMS
CLEAN GTR
SLAPBASS 1
FINGERDBAS
MELODY
BASS&LEAD

88

FR. HORN

DRUMS

CLEAN GTR

SLAPBASS 1

FINGERDBAS

CHOIR AAHS

MELODY

SYN STR 1

BASS&LEAD

SPACEVOICE

91

DRUMS

SLAPBASS 1

FINGERDBAS

CHOIR AAHS

MELODY

SYN STR 1

SPACEVOICE

94

FR. HORN

DRUMS

SLAPBASS 1

FINGERDBAS

CHOIR AAHS

MELODY

SYN STR 1

BRIGHTNESS

97

FR. HORN

DRUMS

SLAPBASS 1

FINGERDBAS

CHOIR AAHS

MELODY

SYN STR 1

BRIGHTNESS

100

FR.HORN

DRUMS

OVERDRIVE

SLAPBASS 1

FINGERDBAS

CHOIR AAHS

MELODY

SYN STR 1

BRIGHTNESS

103

FR.HORN
DRUMS
CLEAN GTR
SLAPBASS 1
FINGERDBAS
CHOIR AAHS
MELODY
SYN STR 1
BRIGHTNESS

106

FR.HORN
DRUMS
CLEAN GTR
SLAPBASS 1
FINGERDBAS
A.PIANO 1

109

FR. HORN

DRUMS

CLEAN GTR

CLEAN GTR

OVERDRIVE

SLAPBASS 1

FINGERDBAS

SYN STR 1

BRIGHTNESS

A.PIANO 1

112

FR. HORN

DRUMS

OVERDRIVE

SLAPBASS 1

FINGERDBAS

SYN STR 1

A.PIANO 1

115

FR. HORN

DRUMS

CLEAN GTR

OVERDRIVE

SLAPBASS 1

FINGERDBAS

SYN STR 1

BRIGHTNESS

118

FR. HORN

DRUMS

CLEAN GTR

SLAPBASS 1

FINGERDBAS

MELODY

SYN STR 1

SPACEVOICE

121

FR.HORN
DRUMS
CLEAN GTR
SLAPBASS 1
FINGERDBAS
MELODY
SYN STR 1
SPACEVOICE

124

FR.HORN
DRUMS
CLEAN GTR
SLAPBASS 1
FINGERDBAS
MELODY
SYN STR 1
SPACEVOICE
BRIGHTNESS

127

FR.HORN
DRUMS
CLEAN GTR
SLAPBASS 1
FINGERDBAS
MELODY
SYN STR 1
SPACEVOICE

129

FR.HORN
DRUMS
CLEAN GTR
SLAPBASS 1
FINGERDBAS
MELODY
SYN STR 1
SPACEVOICE

132

FR.HORN

DRUMS

CLEAN GTR

SLAPBASS 1

FINGERDBAS

CHOIR AAHS

MELODY

SYN STR 1

SPACEVOICE

BRIGHTNESS

135

FR. HORN

DRUMS

CLEAN GTR

SLAPBASS 1

FINGERDBAS

CHOIR AAHS

MELODY

SYN STR 1

138

FR. HORN

DRUMS

CLEAN GTR

SLAPBASS 1

FINGERDBAS

CHOIR AAHS

MELODY

SYN STR 1

141

FR.HORN
DRUMS
CLEAN GTR
SLAPBASS 1
FINGERDBAS
CHOIR AAHS
MELODY
SYN STR 1
BRIGHTNESS

144

FR.HORN
DRUMS
CLEAN GTR
SLAPBASS 1
FINGERDBAS
CHOIR AAHS
MELODY
SYN STR 1

147

FR. HORN

DRUMS

CLEAN GTR

OVERDRIVE

SLAPBASS 1

FINGERDBAS

CHOIR AAHS

MELODY

SYN STR 1

BRIGHTNESS

150

FR. HORN

DRUMS

OVERDRIVE

SLAPBASS 1

FINGERDBAS

SYN STR 1

153

FR.HORN

DRUMS

OVERDRIVE

SLAPBASS 1

FINGERDBAS

SYN STR 1

156

FR.HORN

DRUMS

CLEAN GTR

CLEAN GTR

OVERDRIVE

SLAPBASS 1

FINGERDBAS

CHOIR AAHS

MELODY

SYN STR 1

SPACEVOICE

BRIGHTNESS

FR.HORN

DRUMS

CLEAN GTR

CLEAN GTR

SLAPBASS 1

FINGERDBAS

CHOIR AAHS

MELODY

SPACEVOICE

162

FR. HORN

DRUMS

CLEAN GTR

CLEAN GTR

SLAPBASS 1

FINGERDBAS

CHOIR AAHS

MELODY

SPACEVOICE

165

FR. HORN

DRUMS

CLEAN GTR

CLEAN GTR

SLAPBASS 1

FINGERDBAS

CHOIR AAHS

MELODY

SPACEVOICE

BRIGHTNESS

168

FR. HORN

DRUMS

CLEAN GTR

CLEAN GTR

SLAPBASS 1

FINGERDBAS

CHOIR AAHS

MELODY

SPACEVOICE

171

FR.HORN
DRUMS
CLEAN GTR
CLEAN GTR
SLAPBASS 1
FINGERDBAS
CHOIR AAHS
MELODY
SPACEVOICE
BRIGHTNESS

174

FR.HORN
DRUMS
CLEAN GTR
SLAPBASS 1
FINGERDBAS
MELODY
SYN STR 1

177

180

FR.HORN

DRUMS

CLEAN GTR

SLAPBASS 1

FINGERDBAS

CHOIR AAHS

MELODY

SYN STR 1

SPACEVOICE

186

FR. HORN

DRUMS

CLEAN GTR

SLAPBASS 1

FINGERDBAS

CHOIR AAHS

MELODY

SYN STR 1

SPACEVOICE

189

FR. HORN

DRUMS

CLEAN GTR

SLAPBASS 1

FINGERDBAS

CHOIR AAHS

MELODY

SYN STR 1

SPACEVOICE

192

FR. HORN

DRUMS

SLAPBASS 1

FINGERDBAS

CHOIR AAHS

MELODY

SYN STR 1

SPACEVOICE

195

FR.HORN

DRUMS

CLEAN GTR

SLAPBASS 1

FINGERDBAS

CHOIR AAHS

MELODY

SYN STR 1

SPACEVOICE

A.PIANO 1

198

FR. HORN

DRUMS

SLAPBASS 1

FINGERDBAS

CHOIR AAHS

MELODY

SYN STR 1

SPACEVOICE

A.PIANO 1

201

FR. HORN

DRUMS

SLAPBASS 1

FINGERDBAS

CHOIR AAHS

MELODY

SYN STR 1

SPACEVOICE

204

FR.HORN

DRUMS

CLEAN GTR

SLAPBASS 1

FINGERDBAS

CHOIR AAHS

MELODY

SYN STR 1

SPACEVOICE

BRIGHTNESS

A.PIANO 1

207

FR.HORN

DRUMS

CLEAN GTR

SLAPBASS 1

FINGERDBAS

CHOIR AAHS

MELODY

SPACEVOICE

BRIGHTNESS

A.PIANO 1

210

FR.HORN

DRUMS

CLEAN GTR

SLAPBASS 1

FINGERDBAS

CHOIR AAHS

MELODY

SPACEVOICE

213

FR. HORN

DRUMS

CLEAN GTR

SLAPBASS 1

FINGERDBAS

CHOIR AAHS

MELODY

SPACEVOICE

BRIGHTNESS

A.PIANO 1

216

FR.HORN

DRUMS

CLEAN GTR

SLAPBASS 1

FINGERDBAS

CHOIR AAHS

MELODY

SPACEVOICE

219

FR.HORN

DRUMS

CLEAN GTR

SLAPBASS 1

FINGERDBAS

CHOIR AAHS

MELODY

SPACEVOICE

FR.HORN

DRUMS

CLEAN GTR

SLAPBASS 1

FINGERDBAS

CHOIR AAHS

MELODY

SPACEVOICE

BRIGHTNESS

A.PIANO 1

225

FR.HORN

DRUMS

CLEAN GTR

SLAPBASS 1

FINGERDBAS

CHOIR AAHS

MELODY

SPACEVOICE

BRIGHTNESS

A.PIANO 1

228

FR.HORN

DRUMS

CLEAN GTR

SLAPBASS 1

FINGERDBAS

CHOIR AAHS

MELODY

SPACEVOICE

BRIGHTNESS

A.PIANO 1

234

MELODY

SPACEVOICE

240

MELODY

SPACEVOICE

FR.HORN

Smokie - Medley Nr 1 Medley

♩ = 100,000000 ♩ = 128,000000 ♩ = 119,000397

7 3 8

23

32

41

50

16

73

82

4

94

102

111

120

129

138

147

156

165

174

183

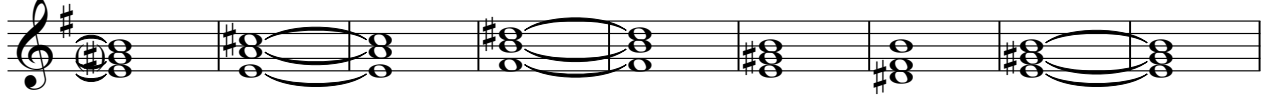

192

201

210

218

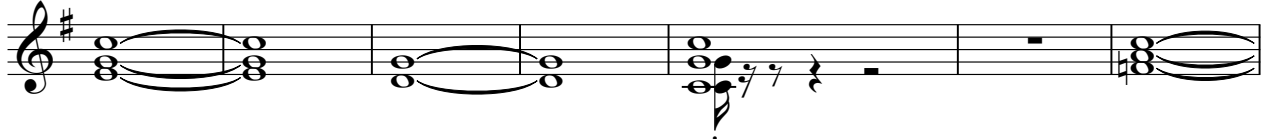

225

DRUMS

Smokie - Medley Nr 1 Medley

♩ = 100,000000

♩ = 128,000000

♩ = 119,000397

7 2

14

17

20

23

26

29

33

36

39

V.S.

DRUMS

42

45

48

51

54

57

62

67

70

73

DRUMS

76

79

82

85

88

91

94

97

100

103

V.S.

DRUMS

106

109

112

115

118

121

124

127

130

133

136

139

142

145

148

151

154

157

160

163

V.S.

DRUMS

196

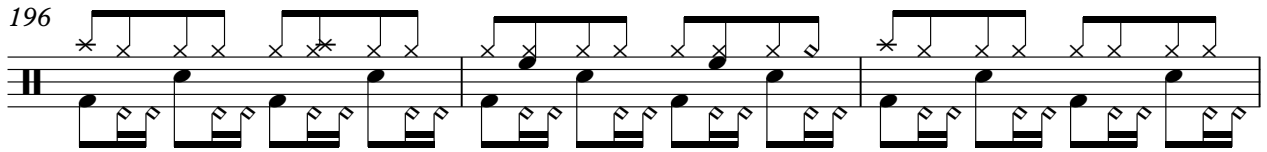

199

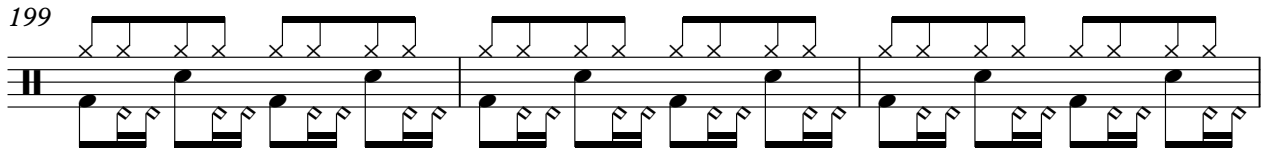

202

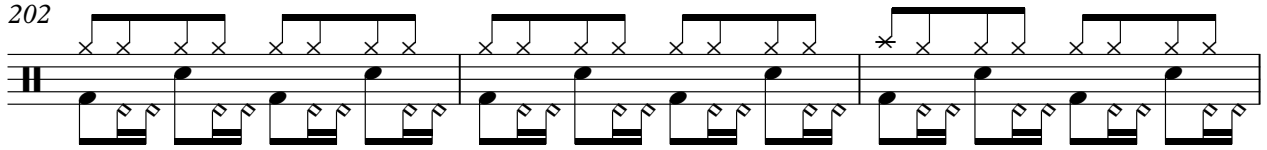

205

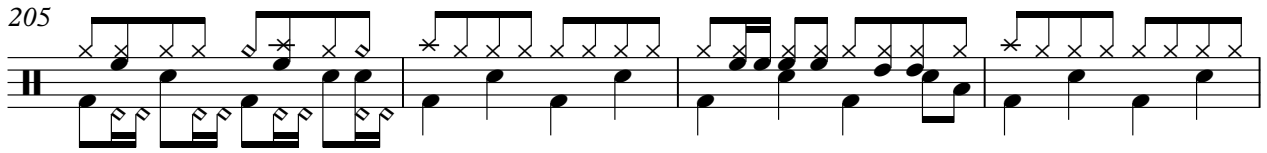

209

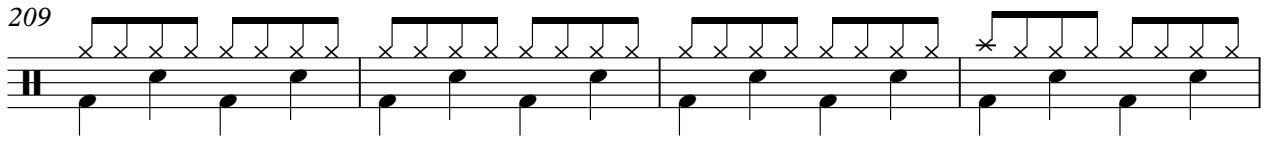

213

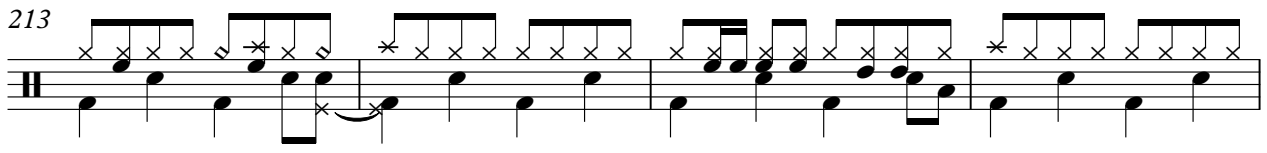

217

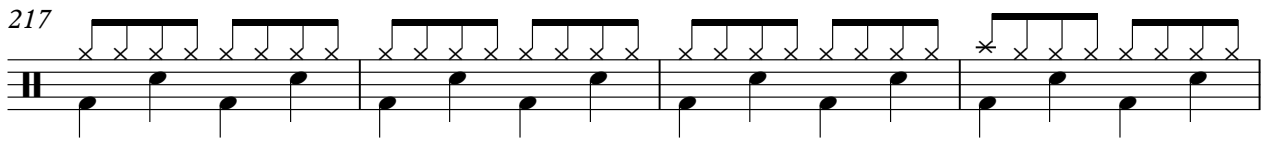

221

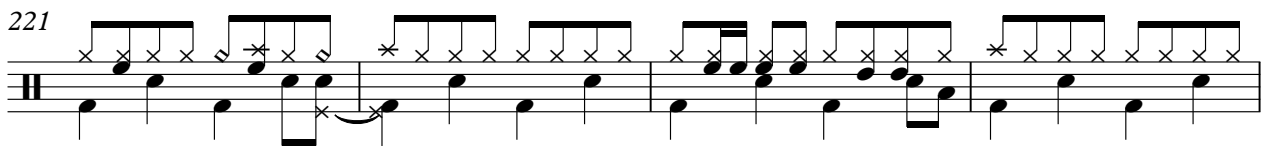

225

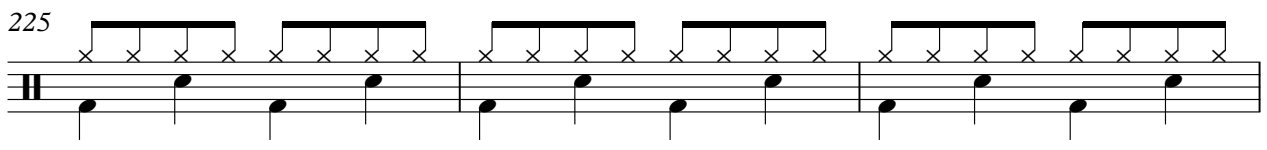

228

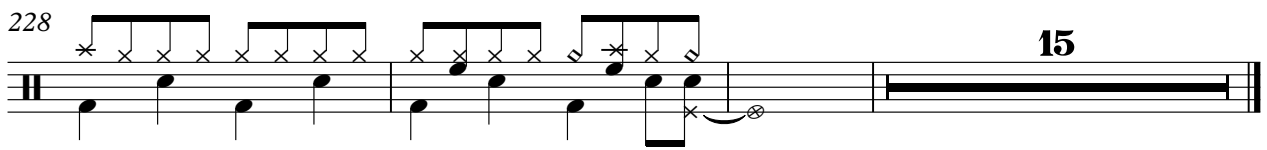

Smokie - Medley Nr 1 Medley

CLEAN GTR

♩ = 100,000000

6 $\text{♩} = 128,000000$

11 $\text{♩} = 119,000397$ 16

31 8

42

47

52

56

61

66 43 48

2

CLEAN GTR

158

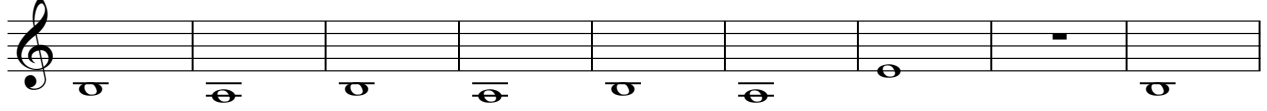

167

73

CLEAN GTR

Smokie - Medley Nr 1 Medley

♩ = 100,000000 ♩ = 128,000000 ♩ = 119,000397

7 3

14

19

24

29

34

42

45

2

50

55

59

64

84

88

106

116

120

126

130

136

140

144

148

157

161

164

168

172

176

181

186

196

205

209

215

220

226

OVERDRIVE

Smokie - Medley Nr 1 Medley

♩ = 100,000000 ♩ = 128,000000 ♩ = 119,000397

7 3 14 16 34 8 46 4 54 44 102 6 112 118 31 153 156 88

SLAPBASS 1

Smokie - Medley Nr 1 Medley

♩ = 100,000000

♩ = 128,000000

♩ = 119,000397

7 3 22

34

37

40

17

60

66

69

72

75

78

V.S.

81

84

87

90

93

96

99

102

105

108

111

114

117

120

123

126

129

132

135

138

V.S.

141

144

147

150

153

156

159

162

165

168

171

174

177

180

183

186

189

192

195

198

V.S.

201

204

207

210

213

216

219

222

225

228

16

♩ = 100,000000 ♩ = 128,000000 ♩ = 119,000397

7 3 2

15

18

21

26

31

36

41

46

51

56

61

66

71

76

81

86

91

95

99

103

107

112

117

122

127

132

137

142

147

V.S.

152

157

162

167

172

177

182

187

192

197

202

207

212

217

222

227

16

CHOIR AAHS

Smokie - Medley Nr 1 Medley

♩ = 100,000000 ♩ = 128,000000 ♩ = 119,000397

7 10

22

30 16 39

89

93

97

101

105 29

140

146 7

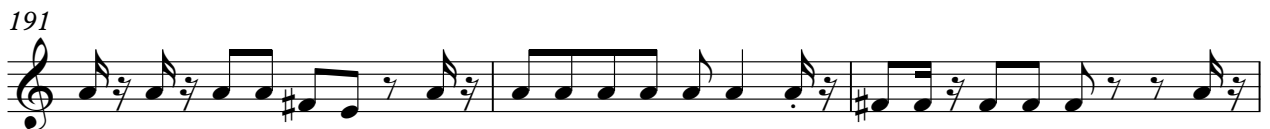
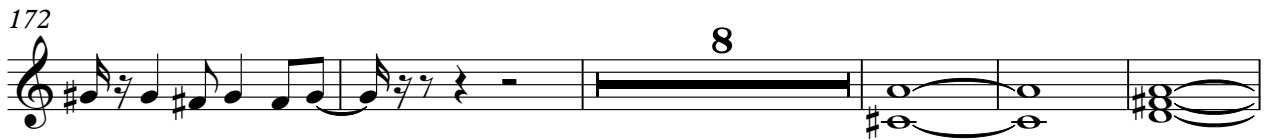

CHOIR AAHS

205

3

216

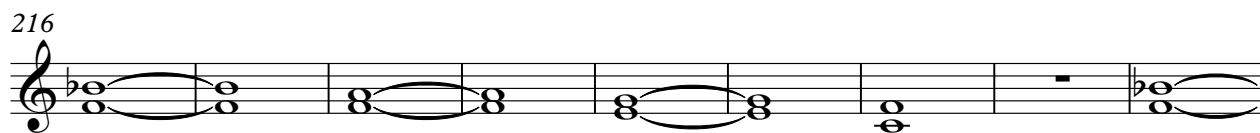

225

15

MELODY

Smokie - Medley Nr 1 Medley

♩ = 100,000000

6 ♩ = 128,000000

12 ♩ = 119,000397

2

19

24

27

3

33

37

41

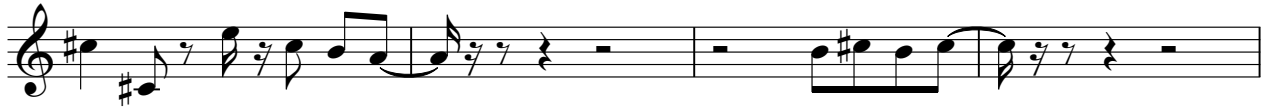

45

50

55

67

71

75

80

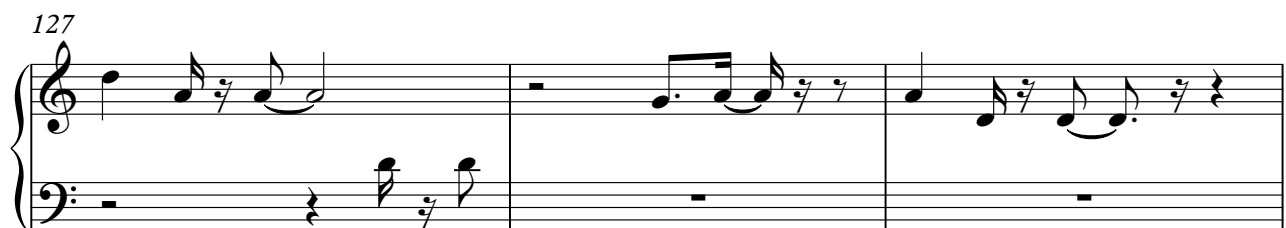

V.S.

♩ = 100,000000 ♩ = 128,000000 ♩ = 119,000397

7 3 54

67

76

9

92

100

5

111

120

127

135

144

153

175

181

187

193

199

203

♩ = 100,000000 ♩ = 128,000000 ♩ = 119,000397

7 3 54

66

71

77

4

86

92

181

64

SPACEVOICE

Smokie - Medley Nr 1 Medley

♩ = 100,000000

6

9

♩ = 128,000000

♩ = 119,000397

16

30

8

45

4

55

63

8

78

8

90

24

118

127

134

24

165

10

182

191

200

209

216

223

231

239

BRIGHTNESS

Smokie - Medley Nr 1 Medley

♩ = 100,000000

6

9

17

24

33

61

98

2

2

105

4

6

117

6

126

6

6

BRIGHTNESS

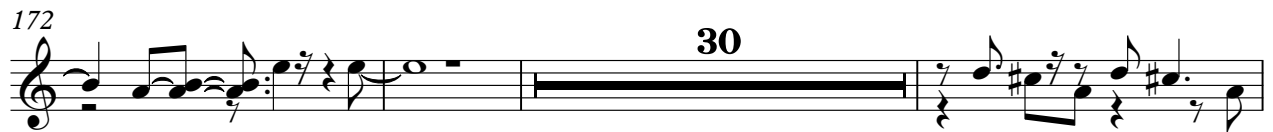
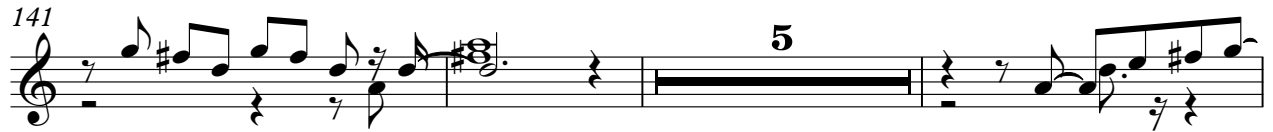

A.PIANO 1

Smokie - Medley Nr 1 Medley

♩ = 100,000000 ♩ = 128,000000 ♩ = 119,000397

7 3 94

107

3

115

82 6

205

3 6

215

6

224

3 17
