

# Snap - Mary Had A Little Boy

♩ = 120,000000

DRUMS

SLAP BASS

CHOIR AAHS

PIZZICATO

STRINGS

A.PIANO

5

SLAP BASS

8

DRUMS

SLAP BASS

11

DRUMS

SLAP BASS

13

DRUMS

SLAP BASS

15

DRUMS

SLAP BASS

PIZZICATO

STRINGS

17

DRUMS

SLAP BASS

PIZZICATO

STRINGS

19

DRUMS

SLAP BASS

PIZZICATO

STRINGS

21

DRUMS

SLAP BASS

PIZZICATO

STRINGS

23

DRUMS

SLAP BASS

PIZZICATO

STRINGS

24

DRUMS

SNARE DRUM

SLAP BASS

PIZZICATO

STRINGS

A.PIANO

25

DRUMS

SNARE DRUM

SLAP BASS

A.PIANO

26

DRUMS

SNARE DRUM

SLAP BASS

A.PIANO

27

DRUMS

SNARE DRUM

SLAP BASS

A.PIANO

28

DRUMS

SNARE DRUM

SLAP BASS

A.PIANO

29

DRUMS

SNARE DRUM

SLAP BASS

A.PIANO

30

DRUMS

SNARE DRUM

SLAP BASS

A.PIANO

31

DRUMS

SNARE DRUM

SLAP BASS

A.PIANO

32

DRUMS

SLAP BASS

PIZZICATO

A.PIANO

34

DRUMS

SLAP BASS

PIZZICATO

36

DRUMS

SLAP BASS

PIZZICATO

38

DRUMS

SLAP BASS

CHOIR AAHS

PIZZICATO

40

DRUMS

SLAP BASS

CHOIR AAHS

PIZZICATO

42

DRUMS

SLAP BASS

CHOIR AAHS

PIZZICATO

44

DRUMS

SLAP BASS

CHOIR AAHS

PIZZICATO

46

DRUMS

SLAP BASS

CHOIR AAHS

PIZZICATO

48

DRUMS

SNARE DRUM

SLAP BASS

PIZZICATO

STRINGS

A.PIANO

49

DRUMS

SNARE DRUM

SLAP BASS

STRINGS

A.PIANO

50

DRUMS

SNARE DRUM

SLAP BASS

STRINGS

A.PIANO

51

DRUMS

SNARE DRUM

SLAP BASS

STRINGS

A.PIANO

52

DRUMS

SNARE DRUM

SLAP BASS

STRINGS

A.PIANO

53

DRUMS

SNARE DRUM

SLAP BASS

STRINGS

A.PIANO

54

DRUMS

SNARE DRUM

SLAP BASS

STRINGS

A.PIANO

55

DRUMS

SNARE DRUM

SLAP BASS

STRINGS

A.PIANO

56

DRUMS

SLAP BASS

PIZZICATO

STRINGS

58

DRUMS

SLAP BASS

PIZZICATO

60

DRUMS

SLAP BASS

PIZZICATO

62

DRUMS

SLAP BASS

PIZZICATO

64

DRUMS

SLAP BASS

66

DRUMS

SLAP BASS

68

DRUMS

SNARE DRUM

SLAP BASS

STRINGS

A.PIANO

69

DRUMS

SNARE DRUM

SLAP BASS

STRINGS

A.PIANO

70

DRUMS

SNARE DRUM

SLAP BASS

STRINGS

A.PIANO

71

DRUMS

SNARE DRUM

SLAP BASS

STRINGS

A.PIANO

72

DRUMS

SNARE DRUM

SLAP BASS

STRINGS

A.PIANO

73

DRUMS

SNARE DRUM

SLAP BASS

STRINGS

A.PIANO

74

DRUMS

SNARE DRUM

SLAP BASS

STRINGS

A.PIANO

75

DRUMS

SNARE DRUM

SLAP BASS

STRINGS

A.PIANO

76

DRUMS

SNARE DRUM

SLAP BASS

STRINGS

A.PIANO

77

DRUMS

SNARE DRUM

SLAP BASS

STRINGS

A.PIANO

78

DRUMS

SNARE DRUM

SLAP BASS

STRINGS

A.PIANO

79

DRUMS

SNARE DRUM

SLAP BASS

STRINGS

A.PIANO

80

DRUMS

SNARE DRUM

SLAP BASS

STRINGS

A.PIANO

81

DRUMS

SNARE DRUM

SLAP BASS

STRINGS

A.PIANO

82

DRUMS

SNARE DRUM

SLAP BASS

STRINGS

A.PIANO

83

DRUMS

SNARE DRUM

SLAP BASS

CHOIR AAHS

STRINGS

A.PIANO

84

DRUMS

SLAP BASS

CHOIR AAHS

PIZZICATO

86

DRUMS

SLAP BASS

CHOIR AAHS

PIZZICATO

88

DRUMS

SLAP BASS

CHOIR AAHS

PIZZICATO

90

DRUMS

SLAP BASS

CHOIR AAHS

PIZZICATO

92

DRUMS

PIZZICATO

94

DRUMS

PIZZICATO

96

DRUMS

PIZZICATO

98

DRUMS

PIZZICATO

100

DRUMS

SNARE DRUM

SLAP BASS

PIZZICATO

102

DRUMS

SNARE DRUM

SLAP BASS

PIZZICATO

104

DRUMS

SNARE DRUM

SLAP BASS

PIZZICATO

106

DRUMS

SNARE DRUM

SLAP BASS

PIZZICATO

108

DRUMS

SNARE DRUM

SLAP BASS

PIZZICATO

STRINGS

110

DRUMS

SNARE DRUM

SLAP BASS

PIZZICATO

STRINGS

112

DRUMS

SNARE DRUM

SLAP BASS

PIZZICATO

STRINGS

114

DRUMS

SNARE DRUM

SLAP BASS

PIZZICATO

STRINGS

116

SLAP BASS

119

DRUMS

SLAP BASS

PIZZICATO

121

DRUMS

SLAP BASS

PIZZICATO

123

DRUMS

SLAP BASS

PIZZICATO

125

DRUMS

SLAP BASS

PIZZICATO

127

DRUMS

SLAP BASS

PIZZICATO

128

DRUMS

SNARE DRUM

SLAP BASS

A.PIANO

129

DRUMS

SNARE DRUM

SLAP BASS

A.PIANO

130

DRUMS

SNARE DRUM

SLAP BASS

A.PIANO

131

DRUMS

SNARE DRUM

SLAP BASS

A.PIANO

132

DRUMS

SNARE DRUM

SLAP BASS

A.PIANO

133

DRUMS

SNARE DRUM

SLAP BASS

A.PIANO

134

DRUMS

SNARE DRUM

SLAP BASS

A.PIANO

135

DRUMS

SNARE DRUM

SLAP BASS

A.PIANO

136

DRUMS

SNARE DRUM

SLAP BASS

STRINGS

A.PIANO

137

DRUMS

SNARE DRUM

SLAP BASS

STRINGS

A.PIANO

138

DRUMS

SNARE DRUM

SLAP BASS

STRINGS

A.PIANO

139

DRUMS

SNARE DRUM

SLAP BASS

STRINGS

A.PIANO

140

DRUMS

SNARE DRUM

SLAP BASS

STRINGS

A.PIANO

141

DRUMS

SNARE DRUM

SLAP BASS

STRINGS

A.PIANO

142

DRUMS

SNARE DRUM

SLAP BASS

STRINGS

A.PIANO

143

DRUMS

SNARE DRUM

SLAP BASS

STRINGS

A.PIANO

145

DRUMS

SLAP BASS

148

DRUMS

SLAP BASS

152

DRUMS

# Snap - Mary Had A Little Boy

## DRUMS

♩ = 120,000000

6

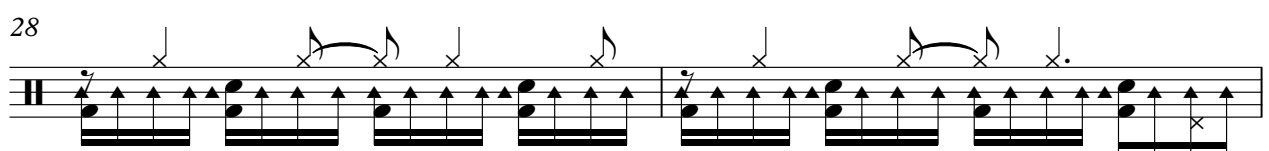
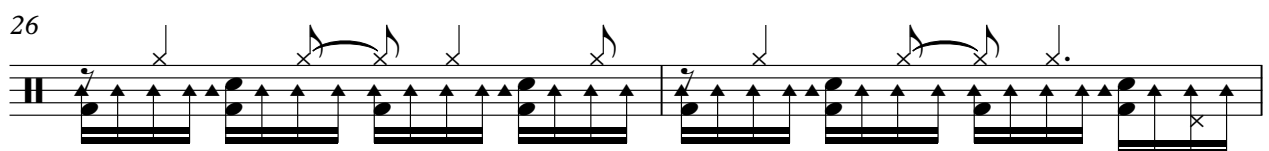
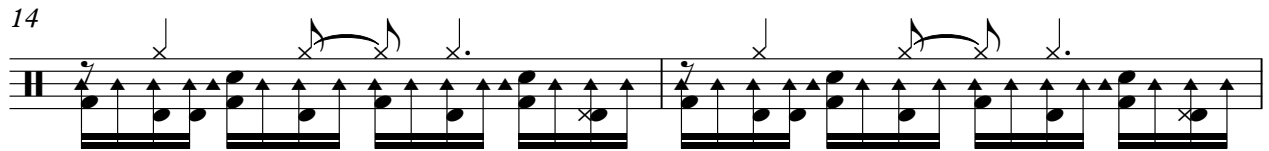

V.S.

DRUMS

30

32

34

36

38

40

42

44

46

48

DRUMS

50

52

54

56

58

60

62

64

66

68

V.S.

DRUMS

70

72

74

76

78

80

82

84

86

88

DRUMS

90

92

94

96

98

100

102

104

106

108

V.S.

134

136

138

140

142

146

153

SNARE DRUM

Snap - Mary Had A Little Boy

♩ = 120,000000

**23**

||  $\frac{4}{4}$  | ————— ||  $\dot{\times}$   $\times$   $\times$   $\times$   $\times$   $\times$  |  $\dot{\times}$   $\times$   $\times$   $\times$   $\times$   $\times$  |

**26**

||  $\dot{\times}$   $\times$   $\times$   $\times$   $\times$   $\times$  |  $\dot{\times}$   $\times$   $\times$   $\times$   $\times$   $\times$  |  $\dot{\times}$   $\times$   $\times$   $\times$   $\times$   $\times$  |

**29**

||  $\times$   $\times$   $\times$   $\times$   $\times$   $\times$  |  $\times$   $\times$   $\times$   $\times$   $\times$   $\times$  |  $\dot{\times}$   $\times$   $\times$   $\times$   $\times$   $\times$  |

**32**

**16**

|| ————— ||  $\dot{\times}$   $\times$   $\times$   $\times$   $\times$   $\times$  |  $\dot{\times}$   $\times$   $\times$   $\times$   $\times$   $\times$  |

**50**

||  $\times$   $\times$   $\times$   $\times$   $\times$   $\times$  |  $\times$   $\times$   $\times$   $\times$   $\times$   $\times$  |  $\times$   $\times$   $\times$   $\times$   $\times$   $\times$  |

**53**

||  $\times$   $\times$   $\times$   $\times$   $\times$   $\times$  |  $\times$   $\times$   $\times$   $\times$   $\times$   $\times$  |  $\times$   $\times$   $\times$   $\times$   $\times$   $\times$  |

**55**

**12**

||  $\times$   $\times$   $\times$   $\times$   $\times$   $\times$  |  $\times$   $\times$   $\times$   $\times$   $\times$   $\times$  |  $\times$   $\times$   $\times$   $\times$   $\times$   $\times$  | ————— ||

SNARE DRUM

68

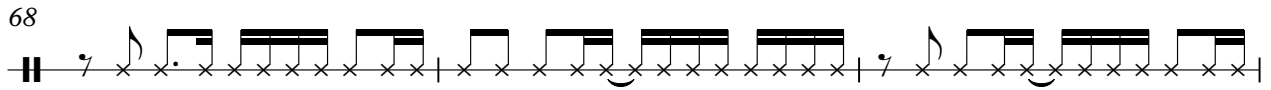

71

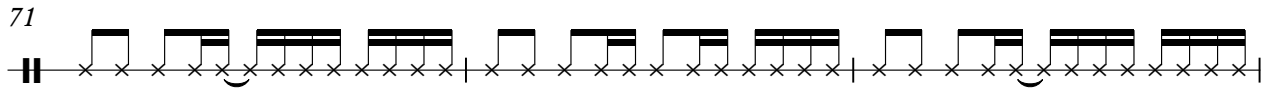

74

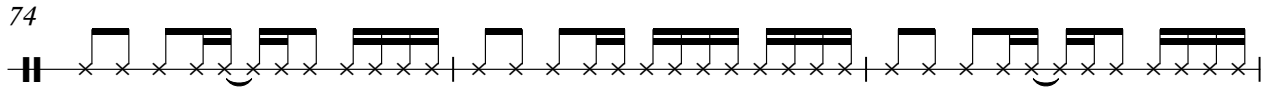

77

80

83

101

104

107

110

SNARE DRUM

113

116

**12**

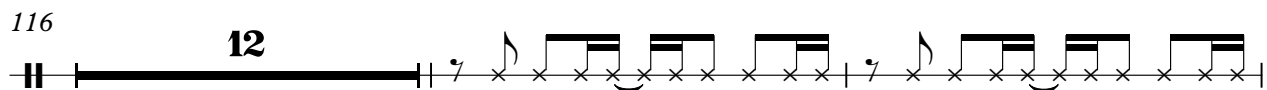

130

133

136

139

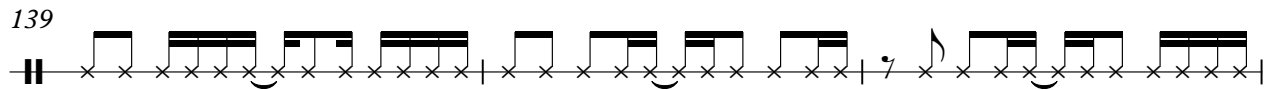

142

**15**

SLAP BASS

Snap - Mary Had A Little Boy

♩ = 120,000000

2

6

9

12

15

18

21

24

27

30

V.S.

63

66

69

72

75

78

81

84

87

90

8

130

133

136

139

142

145

148

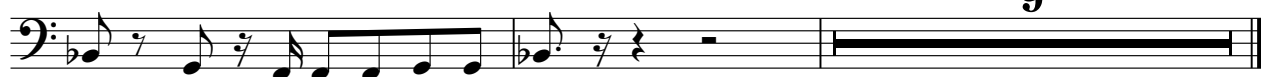

CHOIR AAHS

Snap - Mary Had A Little Boy

♩ = 120,000000

37

42

48

35

88

67

PIZZICATO

Snap - Mary Had A Little Boy

♩ = 120,000000

14

18

21

24

7

33

36

39

42

45

V.S.

PIZZICATO

48

57

60

63

85

88

91

94

97

100

STRINGS

Snap - Mary Had A Little Boy

♩ = 120,000000

A.PIANO

Snap - Mary Had A Little Boy

♩ = 120,000000

22

25

27

29

31

15

48

50

52

54

12

68

70

72

74

76

78

80

82

84

**44**

129

131

133

135

137

139

141

143

15