

0.0"
1.1,00
StudioVirtual@ig.com.br - http://studiovirtualmidi.cjb.net - Tel:(31)3352-7444

♩ = 145,279861

Percussion

Electric Bass

Synth Strings

Pad 1 (New Age)

Solo

3

Perc.

E. Bass

Syn. Str.

Pad 1

Solo

6

Perc. E. Bass Syn. Str. Pad 1 Solo

9

Perc. E. Bass Syn. Str. Solo

12

Perc. E. Bass Solo

15

Perc.

E. Bass

Solo

18

Perc.

E. Bass

Solo

21

Perc.

E. Bass

Solo

24

Perc.

E. Bass

Solo

27

Perc.

E. Bass

Solo

30

Perc.

E. Bass

Solo

33

Perc.

E. Bass

Solo

36

Perc.

E. Bass

Solo

39

Perc. E. Bass Syn. Str. Solo

42

Perc. E. Bass Syn. Str. Solo

45

Perc. E. Bass Syn. Str. Solo

48

Perc.

E. Bass

Syn. Str.

Solo

51

Perc.

E. Bass

Syn. Str.

Solo

54

Perc.

E. Bass

Syn. Str.

Solo

57

Perc.

E. Bass

Syn. Str.

Solo

60

Perc.

E. Bass

Syn. Str.

Solo

63

Perc.

E. Bass

Syn. Str.

Solo

66

Perc. 

E. Bass 

Syn. Str. 

Solo 

69

Perc. 

E. Bass 

Syn. Str. 

Solo 

72

Perc. 

E. Bass 

Syn. Str. 

Solo 

75

Perc.

E. Bass

Solo

78

Perc.

E. Bass

Solo

81

Perc.

E. Bass

Solo

84

Perc.

E. Bass

Solo

87

Perc.

E. Bass

Solo

90

Perc.

E. Bass

Solo

93

Perc.

E. Bass

Solo

96

Perc.

E. Bass

Solo

99

Perc.

E. Bass

Solo

102

Perc.

E. Bass

Syn. Str.

Solo

105

Perc.

E. Bass

Syn. Str.

Solo

108

Perc.

E. Bass

Syn. Str.

Solo

111

Perc.

E. Bass

Syn. Str.

Solo

114

Perc.

E. Bass

Syn. Str.

Solo

117

Perc. E. Bass Syn. Str. Solo

120

Perc. E. Bass Syn. Str. Solo

123

Perc. E. Bass Syn. Str. Solo

126

Perc. E. Bass Syn. Str. Solo

129

Perc. E. Bass Syn. Str. Solo

132

Perc. E. Bass Syn. Str. Solo

135

Perc.

E. Bass

Syn. Str.

Solo

138

Perc.

E. Bass

Syn. Str.

Solo

studiovirtualmidi.com
http://www.studiovirtualmidi.com
studiovirtualmidi.com
studiovirtualmidi.com
studiovirtualmidi.com
studiovirtualmidi.com

Percussion

♩ = 145,279861

studiovirtual@ig.com.br <http://studiovirtualmidi.cjb.net> Tel:(31)335244

4

8

12

16

20

24

28

32

36

V.S.

40

44

48

52

56

60

64

68

72

76

80

84

88

92

96

100

104

108

112

116

V.S.

Percussion

120

124

128

132

136

studiovirtualmidi.cjb.net

139

Empty musical notation for measures 139-142, consisting of a single staff with a double bar line at the beginning and end, and no notes or markings.

Electric Bass

♩ = 145,279861

6

11

15

19

23

27

32

36

41

V.S.

45

49

53

57

61

66

70

75

79

83

87

91

96

100

105

109

113

117

121

125

V.S.

4

Electric Bass

130

134

137

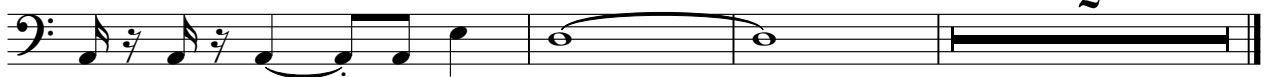

Synth Strings

♩ = 145,279861

8

42

50

57

65

70

104

111

118

126

132

136

Solo

♩ = 145,279861

6

10

15

19

23

28

33

37

41

V.S.

45

50

55

60

65

69

73

77

82

86

91

95

99

103

107

111

116

121

126

131

V.S.

