

Soft Cell - Tainted Love 2

♩ = 200,000000 ♩ = 144,009216  
0190TAIN

Alto Saxophone

Percussion

Electric Bass

Percussive Organ

Synth Brass

Tape Sampler Keyboard [Brass]

Lead 1 (Square)

Lead 8 (Bass + Lead)

Pad 3 (Polysynth)

FX 5 (Brightness)

Viola

Viola

Gunshot

6 ♩ = 143,000137

Alto Sax.

Perc.

E. Bass

Perc. Organ

Tape Smp. Brs

Lead 1

Pad 3

10

Alto Sax.

Perc.

E. Bass

Perc. Organ

Tape Smp. Brs

Lead 1

Pad 3

FX 5

Vla.

14

Alto Sax.

Perc.

E. Bass

Perc. Organ

Syn. Br.

Tape Smp. Brs

Lead 1

Pad 3

FX 5

Vla.

18

Alto Sax.

Perc.

E. Bass

Perc. Organ

Tape Smp. Brs

Lead 1

Pad 3

FX 5

Vla.

22

Alto Sax.  
Perc.  
E. Bass  
Perc. Organ  
Tape Smp. Brs  
Pad 3  
Vla.

26

Alto Sax.  
Perc.  
E. Bass  
Perc. Organ  
Syn. Br.  
Lead 8  
FX 5  
Vla.  
Vla.

30

Alto Sax.  
Perc.  
E. Bass  
Perc. Organ  
Syn. Br.  
Lead 8  
Vla.  
Vla.

33

Alto Sax.  
Perc.  
E. Bass  
Perc. Organ  
Syn. Br.  
Tape Smp. Brs  
Lead 1  
Lead 8  
Pad 3  
FX 5  
Vla.  
Vla.

37

Alto Sax.  
Perc.  
E. Bass  
Perc. Organ  
Tape Smp. Brs  
Lead 1  
Lead 8  
Pad 3  
FX 5  
Vla.

40

Alto Sax.  
Perc.  
E. Bass  
Perc. Organ  
Tape Smp. Brs  
Lead 1  
Pad 3  
FX 5  
Vla.  
Vla.

44

Alto Sax.  
Perc.  
E. Bass  
Perc. Organ  
Syn. Br.  
Tape Smp. Brs  
Lead 1  
Pad 3  
FX 5  
Vla.  
Vla.

48

Alto Sax.  
Perc.  
E. Bass  
Perc. Organ  
Tape Smp. Brs  
Lead 1  
Pad 3  
Vla.  
Vla.

52

Alto Sax.  
Perc.  
E. Bass  
Perc. Organ  
Syn. Br.  
Tape Smp. Brs  
Pad 3  
Vla.

56

Alto Sax.  
Perc.  
E. Bass  
Perc. Organ  
Syn. Br.  
Lead 8  
FX 5  
Vla.  
Vla.

60

Alto Sax.  
Perc.  
E. Bass  
Perc. Organ  
Syn. Br.  
Lead 8  
Vla.  
Vla.

63

Alto Sax.  
Perc.  
E. Bass  
Perc. Organ  
Syn. Br.  
Tape Smp. Brs  
Lead 1  
Lead 8  
Pad 3  
FX 5  
Vla.  
Vla.

67

Alto Sax.

Perc.

E. Bass

Perc. Organ

Tape Smp. Brs

Lead 1

Lead 8

Pad 3

FX 5

Vla.

70

Alto Sax.

Perc.

E. Bass

Perc. Organ

Tape Smp. Brs

Lead 1

Pad 3

Vla.

73

Alto Sax.  
Perc.  
E. Bass  
Perc. Organ  
Lead 1  
FX 5  
Vla.

76

Alto Sax.  
Perc.  
E. Bass  
Perc. Organ  
Syn. Br.  
Tape Smp. Brs  
Lead 1  
Pad 3  
FX 5  
Vla.

80

Alto Sax.  
Perc.  
E. Bass  
Perc. Organ  
Tape Smp. Brs  
Lead 1  
Pad 3  
FX 5  
Vla.

84

Alto Sax.  
Perc.  
E. Bass  
Perc. Organ  
Tape Smp. Brs  
Lead 1  
Lead 8  
Pad 3  
FX 5  
Vla.  
Vla.

87

Alto Sax.

Perc.

E. Bass

Perc. Organ

Syn. Br.

Tape Smp. Brs

Lead 1

Lead 8

Pad 3

FX 5

Vla.

Vla.

90

Alto Sax.

Perc.

E. Bass

Perc. Organ

Syn. Br.

Tape Smp. Brs

Lead 1

Lead 8

Pad 3

FX 5

Vla.

Vla.

93

The musical score for page 93 consists of the following parts:

96

Alto Sax.  
Perc.  
E. Bass  
Perc. Organ  
Syn. Br.  
Tape Smp. Brs  
Lead 1  
Pad 3  
FX 5  
Vla.

100

Perc.  
E. Bass  
Tape Smp. Brs  
Lead 1  
Pad 3  
Vla.

104

Perc.

E. Bass

Syn. Br.

Tape Smp. Brs

Lead 1

Pad 3

Vla.

Vla.

106

2

Soft Cell - Tainted Love 2

Percussion

♩ = 200,000000 ♩ = 144,009216

♩ = 143,000137

7

10

12

14

16

19

22

25

28

V.S.

31

34

36

39

42

44

46

49

52

55

58

61

64

66

69

72

74

77

80

83

V.S.

86

88

90

93

96

99

102

105

Electric Bass

Soft Cell - Tainted Love 2

♩ = 200,000000 ♩ = 144,009216

♩ = 143,000137

V.S.

61

67

73

79

85

91

97

102

106

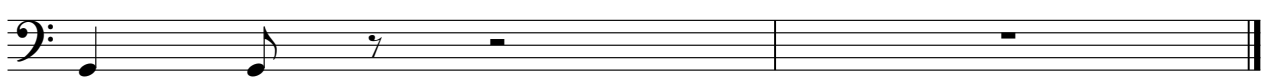

Percussive Organ

Soft Cell - Tainted Love 2

♩ = 200,000000 ♩ = 144,009216 ♩ = 143,000137

7

13

19

26

35

41

48

51

Percussive Organ

56

65

71

76

82

87

92

96

106

Synth Brass

Soft Cell - Tainted Love 2

♩ = 200,000000 ♩ = 144,009216 ♩ = 143,000137

7 **9** **8**

29 **10**

46 **4** **2**

58

66 **10** **10**

91 **8**

106

Tape Sampler Keyboard [Brass] Soft Cell - Tainted Love 2

♩ = 200,000000    ♩ = 144,009216

5    ♩ = 143,000137

13

23

42

52

69

79

86

92

2

# Tape Sampler Keyboard [Brass]

98

103

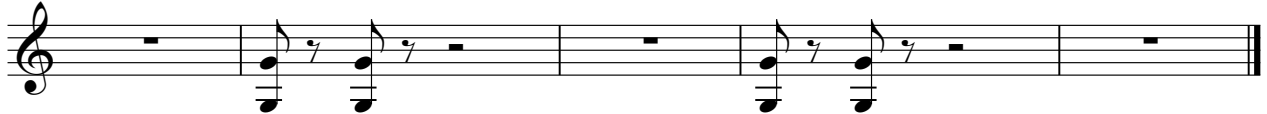

# Soft Cell - Tainted Love 2

## Lead 1 (Square)

♩ = 200,000000 ♩ = 144,009216

5 ♩ = 143,000137

8 **3**

15 **3**

21 **13**

37 **3**

43 **3**

49 **13**

65

69

Lead 1 (Square)

73

78

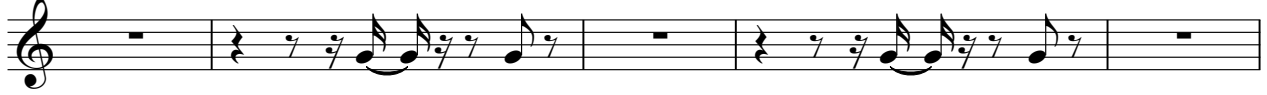

83

88

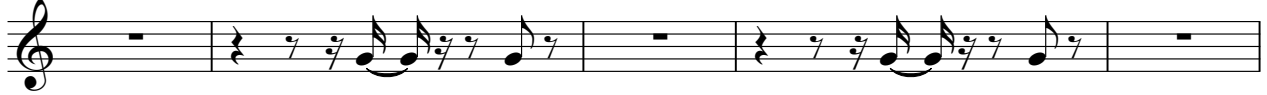

93

98

102

106

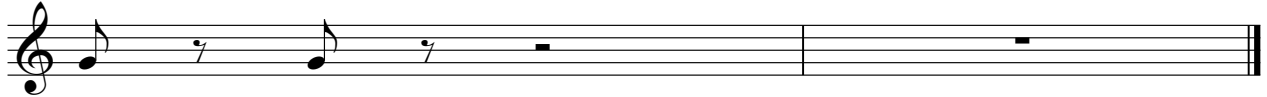

Lead 8 (Bass + Lead)

Soft Cell - Tainted Love 2

♩ = 200,000000 ♪ = 144,009216 ♩ = 143,000137

7 **18**

32

40 **16**

63 **14**

84

91 **12**

106 **2**

Pad 3 (Polysynth)

Soft Cell - Tainted Love 2

♩ = 200,000000   ♩ = 144,009216

5   ♩ = 143,000137   **3**

13   **5**

23   **13**   **3**

42   **5**

52   **13**

69   **3**   **3**

79

86

92

2

Pad 3 (Polysynth)

98

103

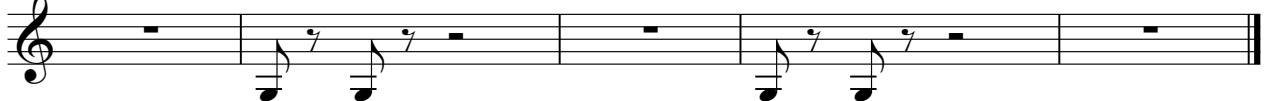

FX 5 (Brightness)

Soft Cell - Tainted Love 2

♩ = 200,000000 ♩ = 144,009216 ♩ = 143,000137

7 **4**

15 **2**

21 **6** **5**

35 **3** **3**

42 **11**

57 **5**

66

69 **4** **5**

79

84

89

93

106

# Soft Cell - Tainted Love 2

Viola

♩ = 200,000000 ♪ = 144,009216

♩ = 143,000137

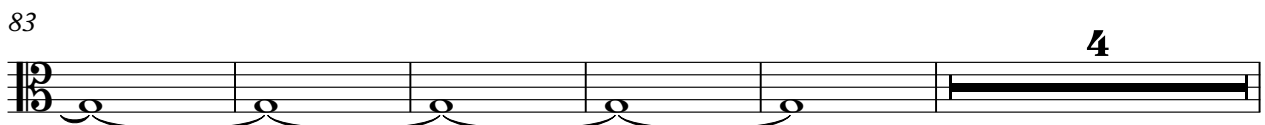
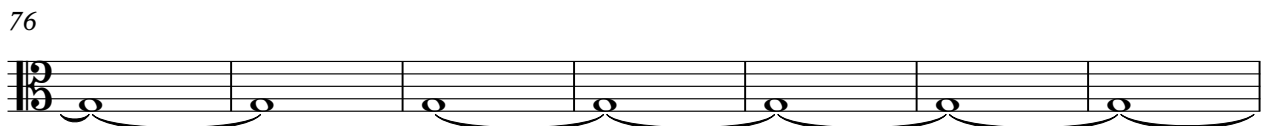
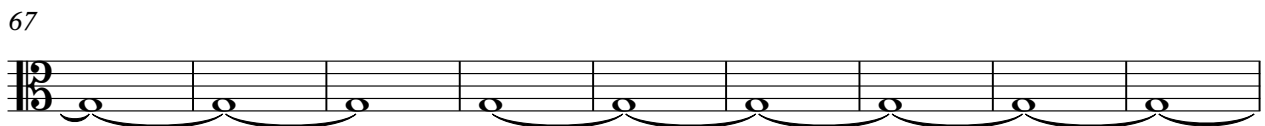
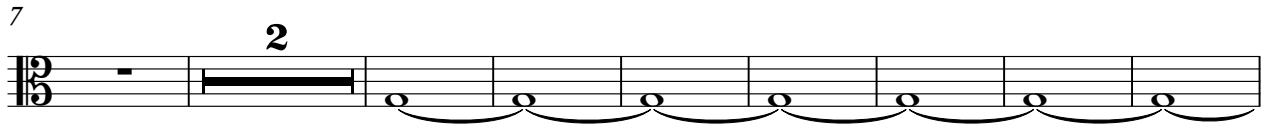
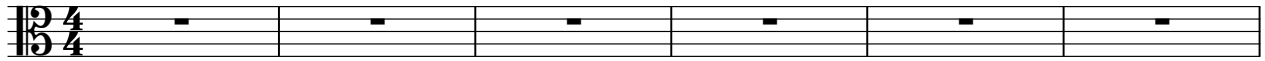

2

Viola

92

99

4

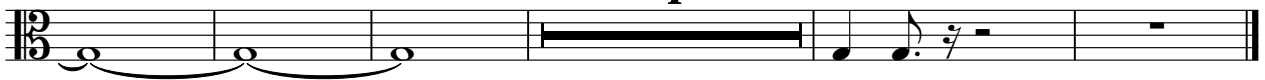

Viola

Soft Cell - Tainted Love 2

♩ = 200,000000 ♪ = 144,009216

♩ = 143,000137

7

18

32

46

56

65

18

88

12

106

Gunshot

Soft Cell - Tainted Love 2

♪ = 200,000000 ♪ = 144,009216

6 3

♪ = 143,000137

7

98 2